...Y, SEPTEMBER 21, 1905.

Wear Veils Worth Thursday Choice..... 50c

...in neat floral designs; Chiffon and ...plain or fancy hemstitched borders, ...3 yards long; black, white, brown ...ble for hat or face drapes.

...'s School Dresses $5.95

...material; blue, red or ...with piping and con... have hand-embroidered ...onts; patent leather ...14 years.

$5.95

Boys' $5 Wool Suits, $3.50

Double-breasted coat style; materials ...Cheviots and Tweeds; light and dark mixtures; two pair of pants with each suit; pants have extension waist bands; riveted suspender buttons, and are excellent school suits; ...priced Thursday at

$3.50

Boys' Fedora Hats Worth $2 at 75c

Womankind All Pocketbooks

...d per... ...r gen... ...s will ...itable ...much ...expect

...hirred ...rown; ...pons;

...00 ...strich ...hapes, ...hats, ...s. A ...black.

$3.95

...colors; ...ie street ...ery good

$6.50

...wear; all ...nd have ...black

Framing Done

...rame made to order at lowest ... ...f mouldings in the city.

Bedding Specials

Special Prices Thursday

...REAL MARSEILLES SPREADS—...satin spreads, raised designs; ... ...yards; closely woven and worth ... $2.50 each. Special Thursday, each ... $2.

...ATIN BED SPREADS—Extra ... raised designs; finished ready ... for use. Worth regularly $2.50. Special Thursday ... $1.

...WHITE CROCHETED SPREADS—... double size; close weave; ... heavy raised designs; worth regularly $1.25; special Thursday ... $1.

...HEAVY COTTON BLANKETS—... signs; long fleecy nap; ... worth regularly $1.25. Special Thursday a pair ... $1.

...QUARTER WOOL BLANKETS—... weave; long fleecy nap; finished ... binding and are cheaper than asked for all cotton. As they are $2.25 values ... $1.

...QUARTER GRAY WOOL BLANKETS—... unsatisfied nor shoddy mixtures but ... roughly scoured, clean wool; ... to the pair; worth $3.25. Special Thursday a pair ... $2.

...QUARTER WHITE WOOL BLANKETS—... high; the pair; closely ... long fleecy nap and assorted ... bound with silk; worth $3.75; ... priced at, a pair ... $3.

THIRD FLOOR.

...to One-half REGULAR PRICES

...Set...98c

...11 inch Cake ...compart ...

...79c. ...r, at 79c. ...t 69c. ...3c. ...t 59c. ...59c. ...49c.

...19c. ...at 25c. ...at 25c.

...8 inch N...pay ...

...Small Lemon ...tor ... Large Lemon ...tor ...

...Custard Cups ...

...Salts and Pe...

Two Parts, Complete—24 Pages

Part I—General News Sheet—12 Pages

The Los Angeles Times

Twenty-fourth Year.

MAXIMUM TEMPERATURES: Boston, 72; New York, 76; Washington, 86; Pittsburgh, 72; Cincinnati, 74; Chicago, 78; Kansas City, 80; St. Paul, 78; Jacksonville, 90; LOS ANGELES, 82

PER ANNUM, $9.00. | Per Month, 75 Cents, or 2 1-2 Cents a Copy.

FRIDAY MORNING, SEPTEMBER 22, 1905.

On All News Stands, Trains and Streets. | 3 CENTS

THE WEATHER.

BRIEF REPORT.

...FORECAST—For Los Angeles and vicinity: Fair, light southwest wind.

...YESTERDAY—Maximum temperature, ... deg.; minimum, 55 deg. Wind, 5 a.m., ... velocity 1 mile; 5 p.m., west, velocity ... miles. At midnight the temperature was ... deg.; foggy.

...TODAY—At 5 a. m. the temperature was ... deg.; foggy.

...FORECAST for San Francisco and vicinity: ... light north wind, changing to ... generally.

...For complete weather report, including ... temperatures, will be found on ... PART II.]

POINTS OF THE NEWS IN TODAY'S ISSUE OF The Times

INDEX.

...Part I.

...Officers in Rebate Conspiracy.

...Special Message is Growing.

...Work for Federal Control.

...Increase Business in Fruits.

...Immigration Inspection Skipped.

...Czar's Army Hears of Armistice.

...Reformers to Convene Today.

...Negroes Fight Bloody Duel.

...Classified Advertising.

...City in Brief: Vital Record.

...Part II.

...General Reclamation Menaced.

...Weather Service: "Grandma" Goes.

...Racing: Speedy at Columbus.

...Special Page: Pen Points.

...U.S.C. and Occidental Open.

...Events in Local Society.

...Yacht is Set Clear.

...News of Neighboring Counties.

...Los Angeles County Happenings.

...Market: Finance and Commerce.

...Shipping: Real Estate Transfers.

SYNOPSIS.

...CITY. Recior Lee of Christ ... Y.W.C.A. that bad ... ... can do more harm in ... than all the rum.... Moffat ... trying to block government ... plan in Colorado, affect... Southern California Irri... and Chamber of Commerce ... Board protest.... Ching ... Chinatown's Crown ... America with remarkable ....Daughter of late Don ... bride.... Chinaman ... "touch" and turns it ... Republican ready for li... ...tion, and opposed to ... for Board of Public ...Water scheme private. ...Mrs. Yager cleared ...bery mystery deeper ...City Christian Endeav... today.... Henry Greene ... for killing his ... ...Staley coming to play ...Hilling.... Looloos win by ...Holmes's huskies on the ...Cumulative Fitzsimmons on ...Grandma" Smart, forty years ...leaves home and husband ...divorce.... Opening of Oc... and U.S.C.... Drilling for oil ...

...ERN CALIFORNIA. Pretty ... ever theater box-office re... in Pasadena.... Redlands re... over merger settling Bear Valley ...Company's affairs and as... water supply for the community. ...Stockholders for new city char... Santa Monica.... Boy liar gets ... at Riverside.... Year's re... Cahuenga Valley lemons av... ...per acre.... Submarine hill ...thick fog off Long Beach. ...Kalle goes on rocks at Dead ...Island, but backs off with little ...San Fernando Valley ranch... ...Burbank mass meeting are ...asks measurements of their ...San Bernardino Mayor and ...men call halt on bottle factory ...order.

...IC SLOPE. Commander Young ...Washington failed to inspect his ...Sunday.... Espee snowsheds ...burned.... Detective tells how ...got his roll of boodle. ...nine thousand carloads of or... ...East by the Santa Fé and ...Pacific during season just ...San Francisco jeweler robbed ...box full of jewelry.... Three ...saloons robbed by genteel ...man.... San Francisco Demo... ...with Republicans.

...ERAL EASTERN. Probing of ...life insurance companies re... New York Legislative Com... ...Packing-house officials in Chi... ...$15,000 for violating rebate ...Chicago grand jury investi... ...cases.... Insurance adjus... ...to be in collusion with incen... ...Paupers in Jersey poorhouse ...duel.... New York police ...gang of vicious characters. ...man receives letter from ...prisoner" gang.... "Black ...bomb at New York ...home, which it wrecks.... Presi... ...and his political advi... important conference, at ...insurance scandal is one of ...topics discussed.... Philadel... ...must not contribute money ...purposes.... Woman sued ...because she looks like her ...pioneer and schooner collide ...coast.... Several pas... ...injured by staterooms being ...away.... California Limited ...in Kansas.... Los Angeles man ...Taggart of Demo... ...Committee to testify in ...scandal inquiry.... Five per... ...in collision in Pennsylvania. ...Czar's "forgotten army" ...home from.... Naval armis... ...Russia and Japan con... ...Kaiser Kaiaha resumes ...with San Francisco. ...alone will take Russian pris... ...home.... Poles can't be ...found ready for Czar's ...White going to see Kaiser. ...captain, prisoner in ...natal captain.... On account of cholera, ...Germany are three ...mobilization transferred on ...French Charge at Caracas ...to be given his passports. ...Hundreds emigrate in large ...Roosevelt planning ...in Sahara Desert. ...negotiations resumed.... Duke ...to take up railroading ...

MESSAGE GROWING

Powerful Document in Preparation.

People's President Arranging for Demands for Proper Legislation.

Whereat "Grafter," Even as the Whangdoodle Doeth, Will Mourn Aloud.

Most Important Conference at Oyster Bay—The Hague Peace Meeting.

[BY THE ASSOCIATED PRESS—A.M.]

OYSTER BAY (N. Y.) Sept. 21.—Secretary of State Root, Senator Henry Cabot Lodge of Massachusetts, and Joseph H. Choate, who spent last night at Sagamore Hill as guests of the President, left for New York this morning. The conference between the President and his visitors was admittedly important.

The principal topic of discussion was the recent disclosures in the investigation in the conduct of the life insurance companies of New York, now being made by a committee of the New York Legislature. The President has in course of preparation his annual message to the Congress, and as he proposes to discuss the insurance situation in that message, with reference to Federal legislation for the regulation of insurance, he desired to confer with his close friends as to the manner in which he should treat the subject.

The conference last night continued until a late hour. No details of it are obtainable. It is known, however, that the President has been urged strongly to recommend to the Congress the enactment of such legislation as will give the Federal government supervisory control of insurance companies.

Whether the disclosures regarding the payment by certain corporations of campaign funds were considered at last night's conference cannot be told.

It is learned that the most important international question considered at the conference was that relating to the second peace conference to be held at The Hague. The President explained to his visitors that, September 13, Ambassador Rosen had visited him at Sagamore Hill to inform him of the desire of Emperor Nicholas of Russia to call a peace conference at The Hague, which should be supplemental in its work to that held at The Hague three years ago on the Emperor's initiative.

The President last autumn took the initial step toward the calling of the second conference, addressing, through Secretary of State John Hay, a call to the powers. The powers, including Japan, acquiesced in the proposition of the President, but Russia, while accepting it in principle, objected to holding the conference while she was waging a war with one of the signatory powers. She indicated that at a later time, perhaps on the conclusion of the peace between herself and Japan, the holding of a second conference at The Hague would be agreeable to her.

The visit of Ambassador Rosen was made with a view not only of presenting to the President formally the desire of Emperor Nicholas, but also with a view of ascertaining whether the President would be quite willing to waive any claim he might have on the calling of the conference because of the steps he took last year, so that Emperor Nicholas himself might issue the call.

The President expressed himself as delighted to yield to the wish of the Russian Emperor, and Ambassador Rosen has informed the Emperor informally of the President's acquiescence. A formal reply to the Emperor will be sent to him by the President through Secretary Root. The reply was discussed last night, but it has not been put into definite form.

ASSOCIATED PRESS CHIEFS.

Newly-elected Board of Directors Choose Officers for the Ensuing Year.

[BY THE ASSOCIATED PRESS—P.M.]

NEW YORK, Sept. 21—Following the annual meeting of the Associated Press, held yesterday, the newly-elected board of directors elected the following officers for the ensuing year: president, Frank B. Noyes, Chicago Record-Herald; first vice-president, Gen. Charles H. Taylor, Boston Globe; second vice-president, Rufus N. Rhoades, Birmingham (Ala.) News, elected in place of S. H. Cabaniss of the Augusta (Ga.) Herald; secretary and general manager Melville E. Stone; assistant secretary and assistant general manager, Charles S. Diehl.

Executive Committee: F. B. Noyes, Charles W. Knapp, Victor F. Lawson, Charles H. Grasty, and Adolph S. Ochs.

LETTER CARRIERS' HOME.

Large Subscriptions Pledged by Carnegie and Others to Colorado Springs Project.

[BY DIRECT WIRE TO THE TIMES.]

COLORADO SPRINGS (Colo.) Sept. 21.—[Exclusive Dispatch.] Andrew Carnegie, Helen Gould and one other are said to have pledged large subscriptions to the building of a letter-carriers' home in Colorado Springs. Carnegie is credited with subscribing $25,000 and each of the others $10,000.

It is proposed to build a home that will cost $150,000. The Letter Carriers Association has a membership of 50,000, and when the rural carriers and railway postal clerks are included, as they probably will be in the next year or so, the membership will total 100,000, and by assessing each member $1 a month an amount equal to the membership could be raised for the home. This, with the donations expected, raise the amount up to $150,000.

J. C. Bunton, chairman of the home colony, is in Colorado Springs, and he attended a meeting last night at which the building committee was organized.

"ROCKY" GIVES USE OF VILLA.

HIS SUPERINTENDENT'S DAUGHTER GETS MARRIED.

Ceremony Was Performed at the Home of the Bride's Father on the Rockefeller Estate and the Groom's Name is Walter Vanderbilt—Check for a Large Sum Also a Present.

[BY DIRECT WIRE TO THE TIMES.]

TARRYTOWN (N. Y.) Sept. 21.—[Exclusive Dispatch.] Miss Mabel Hemmingway, daughter of C. V. Hemmingway, who has been superintendent for John D. Rockefeller's estate at Pocantico Hills for a score of years, was married yesterday to Walter Vanderbilt. The ceremony was performed at the home of the bride's father on the Rockefeller domain, and one of the pleasing features of the event was the presentation of a check to the bride for a large sum from Rockefeller. The bride is a special favorite of Rockefeller, and just before he left for Cleveland to spend the summer and fall, he bought the Dunmont's King villa, at Pocantico Hills for $25,000, and it was learned today that, in addition, he has turned the villa over to the young couple for their future home free of rent.

OM TOASTS ALICE.

The President's Daughter and Ladies of Her Party Guests of Korea's Consort.

[BY THE ASSOCIATED PRESS—P.M.]

SEOUL, Sept. 21.—[By Asiatic Cable.] Miss Alice Roosevelt and the ladies of her party attended a women's luncheon at the palace today. Om, the Emperor's consort, who was the hostess, proposed a toast to Miss Roosevelt.

The luncheon was unique, for the reason that it was the first time in the history of the country that the ladies of the palace had entertained foreigners. Mrs. Bunkers and Mrs. Underwood, missionaries, acted as interpreters.

American Minister Morgan and British Minister Jordan gave a reception, this afternoon, in honor of Miss Roosevelt, to whom was presented the members of the Korean Cabinet, the diplomatic corps, Gen. Hasegawa, commander of the Japanese troops in Korea, and his staff, leading Korean officials and prominent foreign residents.

RESUME MOROCCO GABFEST.

PARIS, Sept. 21—Dr. Rosen and M. Revoil, the respective representatives of Germany and France, today resumed negotiations on the situation regarding Morocco. Later, Dr. Rosen had a conference with Premier Rouvier, with whom he went over the points in dispute. It is semi-officially announced that these points relate to the policing of Morocco and to Moroccan finances, on which an agreement may shortly be expected.

QUAKER COPS MUST BE GOOD.

PHILADELPHIA, Sept. 21—Director of Public Safety Potter issued an order to all policemen and firemen today prohibiting them from paying any assessments or contribution for political purposes. Disobedience of the order will be the cause for immemdiate dismissal.

SCHUMANN-HEINKE ILL.

NEW YORK, Sept. 21.—Mme. Schumann-Heinke arrived from Syracuse today. Her physician says that the singer is suffering from a severe strain to her vocal chords, which will necessitate treatment and a complete rest for two or three weeks.

BACK FROM MANCHURIA.

ST. PETERSBURG, Sept. 21.—Brig.-Gen. Thomas H. Barry, Capt. Sydney A. Cloman and Col. John Van B. Hoff, the American military attachés in Manchuria, have started for home. They are returning by way of St. Petersburg.

WORKING IN COPPER.

BOSTON (Mass.) Sept. 21.—[Exclusive Dispatch.] Copper producers are making a desperate effort to keep the metal market below seventeen cents. Smelters are working overtime. Calumet and Hecla is at the top notch.

PACKERS GUILTY OF REBATE CONSPIRACY.

Schwarzschild and Sulzberger Officials Pay Fines at Chicago.

Atty.-Gen. Moody's Indictments Bring Offenders to Their Senses—He Sets Aside the Jail Provision of the Law to Save the Life of Samuel Weil—Railroad Lines Concerned are Named.

[BY THE ASSOCIATED PRESS—A.M.]

CHICAGO, Sept. 21.—Four officials of the Schwarzschild & Sulzberger Packing Company of Chicago were fined an aggregate of $25,000 by Judge Humphrey in the United States District Court here today. The fines followed a plea of guilty to indictments charging conspiracy to accept railroad rebates.

The defendants were Samuel Weil of New York, vice-president of the company; B. S. Cusey, traffic manager; Vance D. Skipworth and C. E. Todd, assistant traffic manager. Weil was fined $10,000; the other three $5000 each.

The fines carried with them a provision that the defendants be confined in jail until the fines were paid. The fines, however, were paid immediately, Max Sulzberger giving his check for the total amount $25,000. The check, after being duly certified, was accepted as payment of the fines, and the defendants then left the courtroom.

With the entering of the pleas, the declaration was made that unless at least one of the cases is immediately settled, the life of Samuel Weil, vice-president of the company and one of the defendants, is in jeopardy. He is said to be a nervous wreck, and fears were entertained for his life, if he had been allowed to continue under the strain of a trial.

The plea was entered, it is declared, after a complete understanding had been reached between counsel for the defendants and Attorney-General William H. Moody. While in Chicago, the Attorney-General was apprised of the condition of Vice-President Weil, and is said to have agreed to the entry of a plea of guilty, with the understanding that the jail provision of the law under which the indictment was returned should be waived and merely a fine imposed. The same concession was made in the case of the other three defendants.

The four defendants were charged with unlawfully combining and agreeing to solicit rebates for the Schwarzschild & Sulzberger Company from the Michigan Central Railroad Company, the Chicago, Rock Island and Pacific, the Grand Trunk Western Railroad, the Lehigh Valley Railroad Company, the Boston and Maine Railroad Company and the Mobile and Ohio Railroad Company.

Charges were made that the defendants conspired with each other for the purpose of presenting claims for damages which were in reality claims for rebates.

The plea made today does not in any way affect the charge of interference with government witnesses, made in a previous indictment returned against Cusey and other Schwarzschild and Sulzberger men. The defendants appeared before Humphrey. They were accompanied by Attorney Weissenbach and Attorneys I. M. Boyeson and J. J. Herrick.

TRACING THE CHECKS OF NEW YORK LIFE.

[BY THE ASSOCIATED PRESS—A.M.]

NEW YORK, Sept. 21.—The probing of the methods of life insurance companies was resumed, today, by the Legislative Investigating Committee. Before the day's proceedings were begun, Charles E. Hughes, counsel to the committee, said he believed that facts of more importance and greater interest than any thus far developed would be brought out.

"We have not yet reached the meat of this inquiry," said Hughes. "In fact, we have only started it."

The first witness today was John F. McCullagh of Albany, who is employed by Andrew A. Hamilton. The checks for $100,000 given by the New York Life Insurance Company to Hamilton bore McCullagh's name as an endorsement, but the witness said he knew nothing about the checks except what he had read in the newspapers. He did not know whether Hamilton appeared before Legislative Committees, nor did he know anything about his employer's account in the New York State National Bank of Albany. He did not know of any other account of Hamilton's in Albany, but knew he was elected a director of the Albany Trust Company about a year ago. The witness said he did not know where Hamilton's books were, nor did he now know where to find any of his employer's canceled checks. McCullagh said further that he knew nothing whatever about the $100,000 paid to Hamilton, and concerning which McCall, president of the New York Life Company, was examined yesterday.

PERKINS AGAIN.

George W. Perkins, vice-president of the New York Life Company and a partner in the banking firm of J. P. Morgan & Co., was the next witness. He was asked to produce the check for $800,000 given to J. P. Morgan & Co., by the New York Life for 800 bonds of the Navigation Syndicate. These bonds were sold by the New York Life Company to J. P. Morgan & Co., at the close of the calendar year December 31, 1903, and bought back on the next business day, January 2, 1904. The check was offered as evidence. An accompanying check for $266, Perkins said he did not know about, but would look it up. The check of J. P. Morgan & Co., for $800,000 in payment for the bonds also was asked for.

Perkins then presented a statement of the New York Life Company's joint accounts from 1897 to 1905, also a number of other financial statements that had been requested. Among the joint accounts, Hughes found a participation of the New York Life Company with C. T. Wing & Co., in which, on the purchase of railroad bonds to the sum of $1,780,000, the New York Life Company received a profit of $32,752. The witness did not know what profits the firm of C. T. Wing & Co., got in the transaction.

"From this account, it looks as if the New York Life put up all the money," said Hughes. "Do you know whether that is true or not?"

"I do not. I am not the bookkeeper, but I presume the accounts are correct."

THE WING ACCOUNT.

Perkins was temporarily excused, and Milton Monroe Madison, a bookkeeper of the New York Life, was called. He identified extracts from the books of the New York Life, showing that in the Wing account the New York Life Company paid out $1,700,000. Some bonds were withdrawn by the insurance company, leaving $1,280,000 bonds in the joint account.

Perkins was recalled and said: "We went into this transaction to get business bonds as cheap as possible. I fear, sir, that you are under the impression that we went into this business so as to let others make money out of the transaction, but that is not so."

"We will skip the motive," interrupted Hughes. "Let us get at the facts. I do not wish to discuss the matter at all with you. Let us have the facts."

"All right, sir."

"Did the New York and Security Trust Company buy any bonds for your company?" asked Hughes.

"I cannot say, for that was four years before I took charge of the finance department of the company."

Perkins said that, in 1896, the New York Life Company took $2,100,000 of Chicago and Northwestern 3½ per cent. bonds in joint account with Goldman, Sachs & Co., a portion of which were sold with a profit for the insurance company of $13,740.

Book-keeper Madison was recalled, and testified that the profits were shared by the Life Company and Goldman, Sachs and Company, and that if there had been a loss, it would have been shared equally.

Perkins again took the stand, and said that in another joint account with Goldman, Sachs & Co., the latter company bought the bonds amountin to $1,140,000, and that the New York Life carried them until they were sold. The profits were divided, each receiving $12,384.

It was shown that the profits of the New York Life Company from 1899 to 1901 included in joint accounts were $388,382.

A number of other joint accounts were gone over, and then Perkins asked and was granted permission to make a statement.

"In these joint accounts," he said, "we have never made a loss. Our profits from 1897 to date have been on these joint accounts, $625,922, and when the value of the bonds withdrawn are considered, the profits of every description run up to $836,604. There is one other person, however, connected with the contracts I would like to mention, in order to have his name on the record, Mr. Hughes himself. He is a policy holder in the New York Life Com-

(Continued on Fourth Page.)

EXPEDITION TO SAHARA.

Baron De Forest is Reported to be Planning Founding of an Empire.

[BY DIRECT WIRE TO THE TIMES.]

NEW YORK, Sept. 22.—[Exclusive Dispatch.] A special dispatch to the Herald from Tangier gives further details respecting the expedition into Southern Morocco and the Desert of Sahara, which Baron de Forest is reported to be planning. According to this telegram, Baron de Forest's projected expedition is of such a sensational character that the Herald publishes the dispatch under reserve. The correspondent says:

"A passenger on board the steam yacht Honor, who is well-acquainted with Baron de Forest's plans, confidentially informed me that, under pretext of a mere hunting trip, the Baron has prepared an armed exploring expedition to the desert of Sahara, with the support of the British government. For this purpose the yacht is supplied with from three thousand to four thousand Winchester repeating rifles, with ammunition and other material. My informant stated that Baron de Forest intended to found a Saharan empire, believing that his influence and millions would enable him to carry the scheme th a successful issue."

THAT "VICTORY" OF WITTE'S

MAY COST RUSSIANS ANOTHER GOOD THRASHING.

President of Methodist College at Aoyama Expects Renewal of War. Japanese Pride Hurt by Manner in Which Russian Treated the Magnanimity of the Victor.

[BY DIRECT WIRE TO THE TIMES.]

MONTREAL (Que.) Sept. 21.—[Exclusive Dispatch.] Rev. Yoito Honda, president of the Methodist College at Aoyama, a suburb of Tokio, expects a renewal of hostilities at a not far distant day. Dr. Honda says:

"The waiving of the question of indemnity by our envoys was not so disconcerting to my people as the manner in which Russia [illegible] different, but he refused absolutely. In view of the fact that the responsibility of the war was Russia's, the Japanese feel that their pride has been hurt.

"But I expect to see a renewal of hostilities between Japan and Russia. How soon I will not venture to predict. Russia intends restoring her navy, and with another intrigue—perhaps with China,—will again attempt to fight us. The Chinese, too, have a national pride, and we can never control them. They might agree with us on some things, but not on everything.

"M. Witte cannot control Russia."

GEN WISTAR'S BEQUESTS.

His Right Arm and Brain Left to Science and Trophies to the Institute.

[BY DIRECT WIRE TO THE TIMES.]

PHILADELPHIA, Sept. 21.—[Exclusive Dispatch.] Gen. Isaac Wistar, founder and patron of the Wistar Institute of Anatomy and Biology at the University of Pennsylvania, who died Monday last, left the greater part of his estate to that institution. He also bequeathed to it his right arm and his brain, to aid the cause af anatomical research. Gen. Wistar was a veteran of the Civil War. The clause of the will disposing of his arm and brain reads:

"I bequeath to the Wistar Institute of Anatomy and Biology my right arm, said to be a desirable specimen of gunshot anchylosis, and also my brain, both to be removed by said institute promptly after my death, and I direct my executor, before performing any other act of administration, to cause the remainder of my body to be cremated with all convenient dispatch, without ostentation or unnecessary expenses, and to deposit the ashes thereof in an urn or other small vessel of inexpensive character, to be marked and sealed up, in the mural cript or recess prepared for that purpose in the main hall of the said Wistar Institute's museum building."

The dress sword presented to Gen. Wistar by the citizens of Philadelphia, the sword worn at Ball's Bluff, Antietam, his epaulets and all weapons, flags and trophies of war used or captured by the general in the Civil War are bequeathed to Wistar Institute. Gen. Wistar leaves an estate valued at more than one million dollars.

EXPECTS HIS PASSPORTS.

French Charge d'Affaires Dines With Judge Calhoun Prior to Leaving Venezuela.

[BY DIRECT WIRE TO THE TIMES.]

CARACAS (Venezuela) Sept. 21.—[Exclusive Dispatch.] M. Taigny, French charge d'affaires here, dined today with Judge Calhoun, American commissioner to Venezuela. He expects his passports tomorrow, in view of the impossibility of making the explanation demanded by Señor Ybarra, Venezuelan Minister of Foreign Affairs. Judge Calhoun gave a dinner and theater party tonight to Señor Ybarra and the officials of the diplomatic corps. He is making efforts to sail October 2.

WASHINGTON.

FEDERAL CONTROL.

What Col. Wood's Aspiration is.

He Returns to the National Capital After Taking Many Depositions.

Sixty-four Million Dollars is Involved in the Durkee Case in Utah.

Railroad Lines Possible to Secure by Revocation of Charters.

[BY DIRECT WIRE TO THE TIMES.]

WASHINGTON, Sept. 21.—[Exclusive Dispatch.] Col. D. W. Wood, who recently instituted suit in the District of Columbia for dissolution by the government of the Pacific Railroads combination because of alleged violation of the Sherman anti-trust law, and also in the United States Circuit Court of Utah to compel an accounting on the ground that Charles Durkee, once Governor of Utah, owned the first maturing bonds of the Union Pacific, has returned to Washington. He says he has taken depositions in San Francisco, Salt Lake City, Denver, Chicago and New York for use in these suits. Secretary Shaw and Treasurer Roberts were named as co-defendants in the first and E. H. Harriman and Chauncey Depew in the second.

"In all," Col. Wood says, "sixty-four million dollars is involved in the Utah case, which was brought by the ... of the District of Columbia. This would mean Federal ownership, because the government could simply revoke the charter which it granted.

"Then, if the government could build additions and own a railroad system across the continent from San Francisco to Norfolk, rates would be equalized by competition."

DUTIES ON ZINC.

HEARING BY SECRETARY SHAW.

[BY THE ASSOCIATED PRESS—P.M.]

WASHINGTON, Sept. 21.—A hearing was given by Secretary Shaw at the Treasury Department, today, on the customs questions of zinc ores in general and also zinc ore containing a percentage of lead. There were two questions at issue. The tariff law provides that minerals, crude or not advanced in value, not specially provided for shall be admitted free of duty. It also provides that metallic mineral substances in a crude state shall pay a duty of 20 per cent. There is a dispute as to the class in which zinc ore belongs.

The other question is whether lead-bearing zinc ore, which by law is dutiable, according to the lead contained therein, includes all ores containing lead, even though the lead is so small a percentage as merely to exist chemically, and not as a commercial product.

The zinc-mine owners of the Middle West were represented by a delegation from Joplin, Mo., who argued in favor of a duty on zinc ore as a needy protection to the mine owners. The other side of the controversy was presented by representatives of the New Jersey Zinc Company and the Prime Western Spelter Company. It was decided to submit the legal questions to the Attorney-General for his opinion. Pending his decision, the department will continue in its present practice of assessing duty on all lead contained in lead-bearing zinc ore.

WASHINGTON BRIEFS.

New Pay Roll Voucher.

WASHINGTON, Sept. 21.—[Exclusive Dispatch.] Several hundred persons who are drawing from the government salaries for which they do no work will soon be separated from this source of income. Secretary Shaw has promulgated an order for a new form of pay roll voucher, for use in all departments. In addition to giving the amount of salary due, it must be certified on this voucher that the salary is "for services rendered."

Civilian Physicians to Go.

WASHINGTON, Sept. 21.—The work of civilian physicians in examining recruits of the army has proved so unsatisfactory that their service will be entirely dispensed with in that capacity about September 30 next.

QUAKE AT CARACAS.

CARACAS, Sept. 21.—A severe earthquake shock was felt at 3 o'clock yesterday morning at Turmero. No damage was done.

POMOLOGICAL PRESIDENT.

KANSAS CITY (Mo.) Sept. 21.—L. A. Goodman of Kansas City, was today elected president of the American Pomological Society at the biennial convention now being held here.

IMMENSE BUSINESS IN THE FRUIT LINE.

Twenty-nine Thousand Carloads of Oranges Sent East by the Santa Fe and Southern Pacific—Carloads of Other Green Products.

[BY THE ASSOCIATED PRESS—A.M.]

SAN FRANCISCO, Sept. 21.—According to reports of traffic officials of the Santa Fé and Southern Pacific, the number of cars of oranges sent East during the season just closed was 29,000. This includes shipments from Butte county and the San Joaquin country as well as from Southern California, the bulk of the business, however, coming from the latter section. All shipments are included that went out of the State by rail.

In these 29,000 cars, there were 10,-198,000 boxes. The total value of the shipments reached the sum of approximately $22,925,000.

Of this amount, it is figured that the grange growers and shippers got $14,-500,000. The remainder, or $9,425,000, went to the railroads and the refrigerator-car lines for freight and icing charges.

For the season which opens early in November, the railroad people estimate there will be 37,000 cars for the eastern market.

GREEN FRUIT SHIPMENTS.

[BY THE ASSOCIATED PRESS—A.M.]

SAN FRANCISCO, Sept. 21.—Up to the fifteenth of this month, 4800 carloads of California green fruit have been sent East, with Chicago, New York and Boston as principal distributing centers. This is an increase of 500 cars over the same period of last year, when 4300 cars had been shipped up to September 15, 1904.

In other words, 124,800,000 pounds of green fruit was sent East up to the fifteenth of this month, as compared with 111,800,000 pounds for the same period of last year, or an increase of 13,-000,000 pounds.

The season will close early in November, and the railroad officials say that by that time 2000 additional cars will have gone East. This will make a total for the season of 6800 carloads.

TELLS HOW EMMONS "REACHED" FOR ROLL.

[BY THE ASSOCIATED PRESS—A.M.]

SACRAMENTO, Sept. 21.—When the trial of former Senator E. J. Emmons was resumed this morning, Dist.-Atty. A. M. Seymour called Detective Hartling, who, with Detective George Tichnor, carried out the plan to entrap the Senatorial quartette, to the witness stand.

Hartling told of his arrival in Sacramento on the night it was proposed to carry out the details of the plan. Hartling said he registered at a downtown hotel as "H. Hartley" and that Tichnor registered at the same hotel as "William Newell."

The questioning by Seymour was directed to tracing the boodle money and the payment of a portion of it into the hands of Emmons, the defendant.

Johnson entered a long line of objections to this particular line of testimony, declaring that Seymour was endeavoring to be very mysterious. Johnson said if the District-Attorney had anything to charge, he should charge it openly and not beat about the bush as he did when several days ago he brought out the nodding of Gavin McNab's "umbrosial locks" to indicate that Clarence Grange was to pay certain money to Moses Hines.

Judge Hart overruled the objections and Hartling proceeded to detail his movements and those of Joseph Jordan, the go-between of the Senators. This testimony, in its essentials, was repetitive of that given by the witness before the special investigating committee last winter and again at the trial of former Senator Bunkers, now under sentence for complicity in the boodling with Emmons, Wright and French.

Hartling told of having seen Jordan and Bunkers talking at the Capitol, near the sergeant-at-arms' room, one afternoon after the trap for the Senators had been laid, but did not overhear any of their conversation. That night, he saw Jordan and Tichnor talking at Second and K streets, but heard nothing of their conversation.

Under Seymour's guidance, Hartling detailed his movements, against the objections of Johnson. He told of having seen Jordan and Tichnor enter the building at No. 1116 Seventh street, where they remained about ten minutes. Hartling then testified that subsequently Jordan and Tichnor entered Hanlon's saloon, at Eighth and K streets, where Emmons had preceded them, and that a short time afterward Jordan and Tichnor came out. Subsequently, Emmons came out of the saloon, and after that Jordan, Emmons and Senator Richard Welch engaged in conversation.

This was all preliminary to the alleged passing of the bribe money to Emmons. Seymour then put a direct question and Hartling said he saw Jordan pass Emmons a roll of bills, while they were on the street opposite Hanlon's saloon.

The cross-examination was then taken up by Johnson. Johnson opened his cross-examination in a manner to indicate that he meant to get all the facts connected with Hartling's life. Johnson then went into a long line of questioning touching the condition of the witness's eyesight in January, 1905.

A diagram of the locality in which Hartling claimed to have seen the money passed by Jordan to Emmons was made on a blackboard in the courtroom, and Johnson took the witness through a long line of questioning to determine the latter's judgment of direction and distance. Johnson learned from Hartling that he was about fifty or sixty feet away when he saw Jordan pass the money to Emmons. Hartling could not tell that anybody stood between or passed between him and Jordan and Emmons at the time the money was passed.

In answer to further questions, Hartling said he could not tell whether the money given by Jordan to Emmons was gold notes or greenbacks, but he did know that it was paper money.

Johnson suggested that at the time it was a misty, foggy night when Jordan approached Emmons and that the sun had gone down, to all of which Hartling assented. The witness was positive, however, that he had seen the money passed, and that the money was in currency.

Hartling said, in answer to a question, that he had made a memorandum of passing the money between Jordan and Emmons. A moment later, when Johnson read from his testimony given before the Senatorial investigating committee, to the effect that he had not made such a memorandum, Hartling said he computed the time of the passing of the money from the time Jordan and Emmons emerged from Hanlon's saloon.

Johnson's questioning was directed to determining whether the bills paid by Jordan to Emmons were in a compact roll or loose. Hartling said the bills were loose, a fact which enabled him to tell that it was paper money which passed between Jordan and Emmons.

Johnson asked Hartling if Emmons had reached for the money which Jordan had with his right or his left hand. Hartling replied that he could not recall, but did remember very distinctly that "Emmons reached."

Johnson failed to confuse the witness as to the surroundings at the time Jordan is alleged to have given the bribe money to Emmons. Johnson then announced that he had finished with the witness, and Hartling was then turned over to Seymour for redirect examination and a long line of questioning relating to conditions on K street, with reference to light and shadow on the night the bribe money was passed. The witness said the street was brightly lighted and that there could be no mistake about his having seen the money passed.

Hartling was finally excused, and William W. Russell, superintendent of the real estate department of the Continental Building and Loan Association, was then called. Russell is the man to whom Moses Hines gave the additional $100 which was to supply the shortage in the fund raised to entrap the four Senators. Russell said he brought money to Sacramento and gave it to Detective Tichnor. The money was in an envelope, which Tichnor opened in his presence, when $100 in a single bill was disclosed.

George N. Tichnor was the next witness called. He identified the envelopes and told of the memoranda he had made on them and the precautions he had taken to identify them. He told of his meeting with Jordan and of the arrangements made for delivering the money to the four Senators. Subsequently, he narrated how the money was delivered to Jordan and how the latter had joined Emmons in Hanlon's saloon, walked across the street and paid the money to Emmons while witness was watching the transaction. He stated in conclusion that he had watched the proceedings for the purpose of entrapping the Senators.

Tichnor testified that the Continental had paid his expenses incurred in the prosecution of the boodle cases. He admitted having engaged operators of Curtin's Detective Agency for seven or eight days after Emmons had accepted the bills. He said that the operators reported to the agency and that the reports were sent to the Continental in his name.

Tichnor denied having sent any detectives to Bakersfield during this month or last and likewise denied knowledge of a Hawkshaw named Taylor, who was said by Johnson to have followed Emmons from Bakersfield to this city.

It is stated that a summons has been served by the defense upon J. Lou Martin, Sergeant-at-Arms of the last Senate, and that he will be asked to tell all he knows about the assignment of the committee to its quarters on Tenth street. W. J. Palethrope, the expert who examined the books of the Continental Building and Loan Association some months ago, has also been summoned by the defense.

EAST SIDE TOUGH KILLED.

New York Police Have a Hard Tussle With Gang of Vicious Characters.

[BY THE ASSOCIATED PRESS—P.M.]

NEW YORK, Sept. 21.—One man was killed, a policeman seriously injured and two other persons shot in an East Side riot tonight. The fighting followed the effort of the police to clear away a crowd of men and women who had become disorderly in front of a restaurant in Lower Second avenue. There have been numerous complaints from the neighborhood that remnants of several of the recently broken-up gangs on the East Side had been meeting at the restaurant and were becoming unruly. The police of the precinct were instructed by their captain tonight to rid the vicinity of the vicious characters.

The appearance of Policeman Walter J. Miller on the scene was at once the signal for trouble. One of the women in the crowd jeered at him and when the men were told to move on they refused to do so. Miller arrested a man named Jack Kelin and was immediately set upon by the fellow's companions. Miller was hit heavily over the head with a club and felled to the ground, still retaining his hold on Kelin. The prostrate policeman was kicked and beaten but finally managed to draw his pistol and, after shouting a warning, fired twice. One bullet struck Kelin between the shoulders and he fell dead. The second bullet passed through the leg of Max Felderbaum and then entered the foot of Florence Smith, a 19-year-old girl.

Following the shooting, policemen came running from many quarters and reserves from two precincts had to be summoned before quiet could be restored. Several arrests were made.

At the hospital where Policeman Miller was taken, it was said he may have a fractured skull.

TIMES' "LINER" ADVERTISERS—IMPORTANT.

Note Change in Rate for Sunday Classified Advertisements.

Commencing Sunday, October 1, 1905, and thereafter, the rate for Sunday "Liners" will be 1¼ cents per word for each insertion, minimum charge 25 cents, as at present. This slight advance is amply justified by the present Sunday circulation of The Times, which averages over 40,000 copies. (When the 1-cent-per-word rate was established in 1895, The Sunday Times circulation was only 14,000 copies.) The "Liner" rate for the daily—1 cent per word—will stand as at present.

Try It!

The cost is trifling, yet often big transactions are accomplished at small cost. Classified ads. in The Times are frequently the forerunners of large deals, and scores of small business trades are of daily occurrence as a result of them. They cost only a cent a word.

DRESSMAKERS' CONVENTION.

They Will Not Advance Prices Nor Advocate the Use of the Hoopskirt.

[BY DIRECT WIRE TO THE TIMES.]

CHICAGO, Sept. 21.—[Exclusive Dispatch.] The most startling thing in connection with the National Dressmakers' Convention was the announcement today that the dressmakers do not intend to advance prices. Mme. Baker, president of the organization, is not yet strong enough to make this move, although she urged modistes to get all they could. It was also brought out that Boer women are "crazy" over American corsets, paying $30 and $40 for them. They will not accept anything with hose supporters, however, and just why was not explained in the convention.

In the final battle for and against the adoption of hoopskirts, the anti's won, the argument being that women should not take on any more clothes, as they are overburdened with garments now.

The features of the convention today were the display of new corset patterns on living models, whose identity was concealed by veils. It was said that they belong to a swell athletic club, famous for the perfect forms of its women members.

PASSENGERS HURT, SHIP DAMAGED.

VESSELS COLLIDE AT NIGHT OFF MASSACHUSETTS COAST.

Schooner Puts Big Hole in Steamer and Makes Kindling Wood of Her Cabins—That There Was Not General Loss of Life is Remarkable. Atlantic Liner Does Damage.

[BY THE ASSOCIATED PRESS—P.M.]

BOSTON, Sept. 21.—The injury of six passengers and two of the ship's officers by a collision at sea was reported by the steamer Juniata of the Merchants' and Miners' Transportation Company, bound from Boston for Baltimore and Norfolk, which returned to this port this afternoon, badly damaged. The Juniata was rammed last night thirty miles off Chatham by the five-masted schooner Harwood Palmer, bound from Baltimore for Portland, Me., with a cargo of coal.

The injured:

Mr. and Mrs. Friedell, Pittsburgh, Pa., badly bruised.

J. W. Johnson, North Abington, Mass., leg broken, injured internally; serious.

Mr. and Mrs. John C. Murray, South Boston; bruised and badly shaken up.

Corporal J.—J. Martingly, United States Marine Corps; hands cut.

Capt. Z. Nickerson of the Juniata; injury to hands.

Quartermaster John Crockett; hands cut and bruised.

No one on board the schooner was injured.

That the accident did not result in a general loss of life on the steamer is considered remarkable by everyone on board. The steamer had a great hole stove in her starboard side amidships, her cabins from that point forward were torn into kindling wood; her pilot house was wrecked and the foremast and smokestack were carried away.

The Juniata returned to her dock today and landed her passengers. Arrangements were made to transfer her cargo. The Palmer lost her jibboom, bowsprit and head gear.

HIT BY BIG LINER.

[BY THE ASSOCIATED PRESS—A.M.]

NEW YORK, Sept. 21.—Capt. Lewis of the steamer Cornwall, which arrived today, damaged by a collision during a dense fog near Montauk Point, last night, reports that he believed that he had been in collision with a large Atlantic liner. Capt. Lewis says that the steamer with which his vessel collided immediately drew away, out of sight in the fog, and that she was not sighted again by his ship. He could not make out the name of the steamer but says that she must have suffered some damage.

The Cornwall, whose engines were stopped at the time of the accident, was struck on the bow and badly damaged. She is a British freight steamer, from Shields.

"STOP," SAYS THE SHERIFF.

SO GAMBLERS CEASE THEIR WORK IN BAKERSFIELD.

Proprietors of Dance Halls, So-called Clubs and Saloons are Notified That if Any Gambling is Permitted in Those Places Arrests Will Follow—Infant is Cremated.

[BY THE ASSOCIATED PRESS—P.M.]

BAKERSFIELD, Sept. 21.—For the second time in the history of this city, all gambling was stopped tonight by the action of Sheriff John W. Kelly. The Sheriff served notice on the proprietors of so-called clubs, dance halls and saloons that if gambling of any description should be found running tonight arrests would follow.

For the last month the Sheriff has been working toward closing gambling, but his action today came as a complete surprise. He says that he has collected abundant evidence and intends to test the matter as to whether gambling halls can be legally run under the guise of "athletic" and "social" clubs.

The gambling games were started again after the last municipal election, when by an action of the new Board of City Trustees, dance halls were allowed to reopen. There is no gambling in the city tonight, for the first time in several months.

INFANT IS CREMATED.

Late this afternoon the house belonging to C. B. Alexander and situated just north of the town ranch, fourteen miles out of Bakersfield, was destroyed by fire and an infant child of Mr. and Mrs. Nelson, residents of the Weedpatch country, was burned to death.

The Alexander house was situated near the Vineland school and was one of the substantial farm houses in that section.

CALIFORNIANS IN PARIS.

PARIS, Sept. 21.—[Exclusive Dispatch.] Henri Lantomayer and Miss Millicent A. Williams of San Francisco registered at the New York Herald office today.

The Peerless Talking Machine.

A Splendid Entertainer for the Family and EASY TO GET. A telephone or personal call at THE TIMES Office will give you full information about it.

PITH OF NEWS FROM THE MIDDLE WEST.

[BY DIRECT WIRE TO THE TIMES.]

CHICAGO, Sept. 21.—[Exclusive Dispatch.] A "fat" weather condition exists throughout the Western States. The temperatures approximate closely to normal with only slight differences in barometric pressure and an average wind velocity of from six to eight miles an hour. The temperature in Chicago ranged from 60 to 77 degs. Middle West temperatures:

	Max.	Min.
Alpena	78	52
Bismarck	80	42
Cairo	84	58
Cheyenne	80	42
Cincinnati	80	50
Cleveland	74	54
Concordia	92	56
Des Moines	82	54
Denver	86	48
Detroit	80	56
Devil's Lake	60	46
Dodge City	90	54
Dubuque	80	52
Duluth	72	50
Escanaba	76	50
Grand Rapids	74	56
Green Bay	74	48
Helena	80	54
Huron	84	44
Indianapolis	80	54
Kansas City	84	56
Marquette	72	50
Memphis	80	62
Milwaukee	80	54
Minedosa	70	40
North Platte	84	46
Omaha	84	54
Rapid City	88	52
St. Louis	84	58
St. Paul	74	48
Sault Ste. Marie	68	50
Springfield, Ill.	84	56
Springfield, Mo	85	54
Wichita	88	54
Williston	84	44

REV. DR. JOHNSON RESIGNS.

Rev. Dr. Herrick Johnson, professor of sacred rhetoric and pastor of Theology at McCormick Theological Seminary, has resigned his duties after twenty-five years of continuous service on account of the serious illness of his wife. Prof. S. J. Nichols of St. Louis is being considered by the trustees as his possible successor.

"OPEN-DOOR" PRINTERS' SCHOOL.

Establishment of an "open-door" printers' school for boys who will be taught all the branches of the printing trade on condition that they will not join a labor union when they have served their apprenticeship, has been determined upon by the Chicago Typothetae.

RAILROADS IN IRELAND.

[BY DIRECT WIRE TO THE TIMES.]

CINCINNATI (O.) Sept. 21.—[Exclusive Dispatch.] Eugene Zimmerman, retiring president of the Cincinnati, Hamilton & Dayton Railroad, stated today that he was considering a proposition from his son-in-law, the Duke of Manchester, to take up the various narrow-gauge railroads in Ireland, which are owned by various interests, merge them into one company and change the properties into a standard-gauge road.

MISSING GIRL FOUND.

[BY DIRECT WIRE TO THE TIMES.]

SOUTH HAVEN (Mich.) Sept 21—[Exclusive Dispatch.] After having hidden her identity for over a week, Miss Ethel Shoemaker, a 19-year-old Chicago girl, was found working in a canning factory here this afternoon by her father. Miss Shoemaker lived in dread of going to college, and as the term approached, she disappeared from home, came here and secured a position in the factory under an assumed name.

WHEAT CROP IMPERILED.

[BY DIRECT WIRE TO THE TIMES.]

ST. PAUL (Minn.) Sept. 21.—[Exclusive Dispatch.] An alarming condition threatens the movement of the wheat crop, owing to the refusal of eastern railroads to allow their cars to run west of Chicago. They will not even furnish cars with any promptness into which to load the wheat brought to them in western cars.

CHILD'S UNIQUE WEDDING.

[BY DIRECT WIRE TO THE TIMES.]

JANESVILLE (Wis.) Sept. 21.—[Exclusive Dispatch.] George Childs of this city has set the pace for unique weddings. His daughter, at her marriage, wore a gown of skyblue silk, made by her father. Thirty-six guests sat down to a fine wedding breakfast, prepared solely by his own hands.

OREGON EXPECTING SANTA FE'S ADVENT.

[BY THE ASSOCIATED PRESS—P.M.]

PORTLAND (Or.) Sept. 21.—The Evening Telegram says: "Private advices to the Telegram from Tillamook and vicinity confirm the details of the coming of the Santa Fé Railway into Oregon, for it is no longer doubted that the engineers who have been in the coast district for some time past are Santa Fé men, and that their work has progressed far enough to show the grades that must be reckoned with in building the line north from Eureka, Cal."

SANTA FE'S LOSSES.

HEAVY IN EASTERN KANSAS.

[BY THE ASSOCIATED PRESS—P.M.]

TOPEKA (Kan.) Sept. 21.—In an interview today, J. E. Hurley, general manager of the Atchison, Topeka and Santa Fé Railroad, states that the company has lost over $20,000 as a result of the floods of the past week in Eastern Kansas.

Nearly all of the loss was on the Benedict branch and the Emporia cut-off, and includes eight bridges and twelve miles of track on the former branch.

General Manager Hurley said that work on the proposed Santa Fé line from San Angeles, Tex., to New Mexico would not be started for at least a year. This is the line which is to be the connecting link on a through transcontinental line from Galveston to the Pacific Coast. It has been generally understood until today that the construction work would be started this fall.

Financiers Coming West.

NEW YORK, Sept. 21.—George F. Baker and a party of financiers, including President Underwood of the Erie Railroad, Fletcher A. Baker, Jonathan Thorne, Samuel Thorne, George S. Clark, Amos T. French, Grant B. Schley, G. M. Lane, Payne Whitney, Alexander Cochran, Samuel Hill, J. L. Greatsinger and J. C. Stuart, left New York today on the Erie Railroad by special train for the Pacific Coast. Saturday, when the party is due to reach Minneapolis, they will attend a dinner to be given by J. J. Hill.

San Francisco Electric Line.

SAN FRANCISCO, Sept. 21.—The Street Committee of the Board of Supervisors yesterday voted to recommend the passage to print of the ordinance granting a franchise to the Ocean Shore Railway Company to operate an electric railroad in this city. The ordinance provides for the granting of the privilege for a period of fifty years. It also involves the granting of a five-year franchise to operate a branch line to connect with the main line.

Object is Santa Fe's Main Line.

PHOENIX (Ariz.) Sept. 21.—President F. H. Murphy of the Santa Fé, Prescott and Phoenix Railway system announces that construction work will be vigorously pursued on the Arizona and California, one of its branch lines. The road is now completed from Wickenburg to Salome, fifty miles. The objective point is the main line of the Santa Fé, west of Needles.

LET THE TARIFF ALONE.

Such is Congressman Dalzell's Advice After a Trip to the Pacific Coast.

[BY THE ASSOCIATED PRESS—P.M.]

PITTSBURGH, Sept. 21.—Congressman Dalzell today gave a statement embodying his views on the tariff. He said:

"I am not in favor of tariff revision at this time. In my judgment, it is unnecessary, and to attempt it would be unwise and impolitic.

"It is unnecessary. We are, as is universally conceded, enjoying such a prosperity as neither we nor any other people have heretofore known. Our home market is the greatest in the world. Our foreign market has been increasing steadily year by year under the operation of our present law.

"We can safely go to the country under the present law. It would be dangerous to do so under a new and untried one. I do not believe that there is any substantial demand outside of the Democratic and Mugwump press and theorists for tariff revision at this time. This I say deliberately, after a journey across the continent clear to the Pacific Coast. Everywhere I heard expressed the hope that there would be no interference with the tariff."

LOS ANGELAN IN WRECK.

Five Cars of California Limited, Train No 4, Derailed in Kansas. Seven Hurt.

[BY THE ASSOCIATED PRESS—A.M.]

KANSAS CITY (Mo.) Sept. 21.—Five cars of the California Limited train, No. 4, east bound, on the Atchison, Topeka and Santa Fé, were derailed at Walton, Kan., a small station just west of Newton, last night. Several persons were injured, but it is believed that only one, Fred Kemnick of Chicago, second cook in the diner, who was badly scalded, was seriously hurt. He may die. No one was killed.

Among the injured are the following:

Fred Kempnick, Chicago, second cook; probably fatally.

Grant Conrad, Los Angeles, (?) member of Board of Public Works; slight.

W. F. Callander, Los Angeles; slight.

Effie Lawrence Havlin, vaudeville actress; slight.

Miss Violet Dale, vaudeville actress; slight.

Miss Christine Weiss, Chicago, a trained nurse; face lacerated, hole in cheek, severe contusion of forehead; condition serious.

Jacob Havlil, New York, theatrical manager; leg cut and bruised.

The train was made up of a composite car, a diner and five sleepers. All but the last two sleepers left the track. None of the cars was badly damaged. The train was running at the rate of thirty-five miles an hour. The injured were started for Topeka and the wrecked train was made up and sent East after several hours' delay.

The cause of the wreck has not yet been determined.

HURLEY'S STATEMENT.

[BY THE ASSOCIATED PRESS—A.M.]

TOPEKA (Kan.) Sept. 21.—General Manager J. E. Hurley of the Atchison, Topeka and Santa Fé Railroad, said today at noon of the wreck of the eastbound California Limited, near Walton, Kan.:

"There were a composite car, a dining car and four others derailed by spreading rails. Not a passenger was killed nor any bones broken. At this hour the track is cleared, and the most seriously injured are en route to the Santa Fé Hospital in this city."

"PLUNGER" BUTLER'S DEATH.

End Comes Suddenly at Mankato, Minn., Where He Arrived by Train.

[BY THE ASSOCIATED PRESS—P.M.]

MANKATO (Minn.) Sept. 21.—John Butler of Minneapolis, a man well known as a "plunger" on the Chicago and Minneapolis boards of trade, the maker and loser of several fortunes, died suddenly in this city tonight. Something of a mystery surrounds his death.

He arrived on the Chicago, Milwaukee and St. Paul train at 7 o'clock from Wells, and owing to his condition, was taken to the City Hospital and a physician summoned. He was quieted, and soon fell asleep and did not again awake, death occurring about 8:30 o'clock.

Butler was formerly a member of the Chicago and Minneapolis boards of trade, and at one time was very wealthy. He had been associated with Cudahy, the pork packer, and President Ives of the Chicago, Burlington and Quincy Railroad in the ownership of a line of elevators. He resided at Ellsworth, Minn., for a number of years, and owned most of that town.

STARVING SPANIARDS EMIGRATE.

MADRID, Sept. 21.—Dispatches from the famine districts of Andalusia say that entire trains of emigrants are leaving to embark for South America. Many families are abandoning their homes and farms. Some villages in Galacia have been totally deserted through despair of receiving promised relief. The steamship companies announce that steamers with emigrants will carry reports in October. The government is to take measures against the exodus to America.

King Alfonso announces the treaty of general peace between Spain and Belgium.

Theaters—Amusements—Entertainments.

MOROSCO'S BURBANK THEATER—"The Best Company and the Best Plays in America for the Money."
Special Matinee TODAY "KING LEAR"
GLICKMAN'S YIDDISH PLAYERS in the Jewish "KING LEAR." A splendid production complete in every detail. Positively their last appearance in Los Angeles. Reduced prices will prevail for this entire Matinee.
TONIGHT—ALL WEEK—MATINEE SATURDAY
The Burbank Stock Company in the Intensely Laughing Hit
"THE VINEGAR BUYER"
Unquestionably the Greatest Show in Town at Any Price This Week. Crowded Houses Every Night. Re-appearance of JOHN W. BURTON AS JOE STILES.
NEXT WEEK—Another Top-Notcher—"THE HENRIETTA"—Re-appearance of STOCKRIDGE.
Matinees Every Sunday and Sat., 10c and 20c, no higher. Evenings, 10c, 20c, 30c and 50c.

ORPHEUM—SPRING ST., Between Second and Third. Both Phones 1447.
MODERN VAUDEVILLE
NINA MORRIS & CO. in "A Friend's Advice;" HOWARD and [illegible] Comedians; AVON COMEDY FOUR, "The New Teacher;" NAT and [illegible] ALLISON, "Minute Men of Minnesota;" REDFORD and WINCHESTER; [illegible] SUSIE FISHER, Baritone; FOUR EMPERORS OF MUSIC; ORPHEUM MOTION PICTURES, Latest Novelties; Last Week of the Great Success, BUSTER'S DOG.
No Change in Prices—10c, 25c and 50c. Matinee Wednesday, Saturday and Sunday.

GRAND OPERAHOUSE—MAIN ST., Between Fifth and Sixth. PHONE 25—Main 1067. Home 1067.
ULRICH STOCK COMPANY—FAREWELL WEEK 1906
"QUEEN OF THE HIGHBINDERS"
THEODORE KREMER'S LATEST AND MOST THRILLING MELODRAMA.
Matinee Sunday, Tuesday and Saturday, 10c and 25c. Evenings, 10c, 20c, 30c and 50c.
NEXT WEEK—"YORK STATE FOLKS."

BELASCO THEATER—BELASCO, MAYER & CO., Props. and Mgrs. PHONE—Main 8260. Home 260.
TONIGHT—MATINEE TOMORROW
The Belasco Theater Stock Co. presents Edwin Milton Royle's Famous Comedy,
FRIENDS
NEXT WEEK—Julia Drew's Greatest Comedy Triumph, "THE TYRANNY OF [illegible]"

MASON OPERAHOUSE—E. C. WATSON, Lessee and Manager. Phone Exchange 7.
ENTIRE WEEK OF MONDAY, SEPT. 25—Matinees Wednesday and Saturday.
WILTON LACKAYE
In Wm. A. Brady's Colossal Production of "THE PIT" Adapted from Frank Norris's Novel by Channing Pollock.
SPECIAL—WEDNESDAY MATINEE, "TRILBY." 4 BIG ACTS—2 GRAND OPERA STARS.
Seats now on sale. PRICES—25c, 50c, 75c, $1.00, $1.50.

CHUTES—THE BIG AMUSEMENT RESORT.
Donatelli's Famous Italian Band
Metropolitan Opera Co. in "SAID PASHA"
SUNDAY AFTERNOON SEPT. 24 GREAT AIRSHIP FLIGHT THOMAS BALDWIN'S CRAFT
MADAM DEVAUGHN The First and Only Woman Fully Navigates an Airship

BASEBALL—Chutes Park—PACIFIC COAST LEAGUE
San Francisco vs. Los Angeles
TODAY AND EVERY DAY THIS WEEK INCLUDING SUNDAY.
LADIES FREE WEDNESDAY, THURSDAY AND FRIDAY.
Games called week days at 3 o'clock, Sunday 2:30. Admission 25c; boys 10c. Tickets on sale at Morley's Billiard Parlor, 353 South Main Street.

CAWSTON OSTRICH FARM—
150 Gigantic Birds
Beautiful ostriches and the largest Feather Goods sale at producers'

Timely Special Announcements.

CHILDREN'S PICTURES—IN CHARACTERISTIC ATTITUDES
New Studio 336½ S. Broadway
Awarded 16 Medals. Unquestionable artistic excellence. Latest award, Boston, December, 1904.

HARDMAN AUTO-TONE—The best inside Automatic Player. WILLIAMSON PIANO CO., 327 South Spring.

Superb Routes of Travel.

SANTA CATALINA ISLAND—
Grand Eruption of Sugar Loaf
Next Saturday Night
Orchestra E. C. Hammermeyer, Director.
Aquarium Glass tank exhibit of game fish and wonders of the deep. A greater variety of living specimens than found at any other Aquarium in the world.
Hotel Metropole American Plan.
Wonderful Marine Gardens
BANNING CO., Huntington Building.
Train TO CONNECT WITH LEAVE LOS A DAILY
Southern Pacific 9:05 A.M.
Salt Lake 8:50 A.M.
Pacific Electric 9:15 A.M.

MOHAMMED AND THE MOUNTAIN—
If our old friend Mohammed had been a trolley builder he would have had no trouble in bringing the mountain to him.
Mt. Lowe and the Trolley
In an hour or two you can reach Alpine, a mile above the sea, amid the wonders of the California Alps. Great trip!
Through cars leave Sixth and Main streets at 8, 9, 10 a.m. and [illegible]
The Pacific Electric Rail

PERSONALLY CONDUCTED—
TOUR AROUND THE WORLD
LEAVING LOS ANGELES DEC. 15, 1905.
Honolulu, Japan, China, Singapore, Ceylon, India, Egypt and the Holy Land, Germany, Holland, Belgium, France and England. ALL TRAVELING EXPENSES INCLUDED. Super or steamship, railway and hotel accommodations, carriages, palanquins, interpreters, guides and fees.
SEND FOR ITINERARY.
THE MILNE COMPANY, 300 BLANCHARD BLDG.

FOR San Francisco by "Fast Line," 24 Hours
STEAMER RATES INCLUDE BERTH AND MEALS. The elegant express steamships SANTA ROSA or STATE OF CALIFORNIA (5000 tons) leave REDONDO Wednesdays and Saturdays at 1 p.m. Leave PORT LOS ANGELES Wednesdays and Saturdays 11 a.m. For SAN FRANCISCO and Way Ports—Leave SAN PEDRO 7 p.m. Wednesdays. For SAN DIEGO—Leave PORT LOS ANGELES Mondays and Fridays 5 p.m. Leave REDONDO Mondays and Fridays 10:30 p.m. Lowest rates to all Eastern Cities via San Francisco and Seattle. Tickets and Freight Office, 230 South Spring St. H. BRANDT, Gen'l Passenger Agent. C. H. MARKHAM, General Passenger Agent, 10 Market Street, San Francisco.

PACIFIC MAIL S. S. CO.—For Honolulu, CHINA, MANILA, INDIA AND AROUND THE WORLD
Fleet augmented by two new twin-screw steamers, the largest and finest in the service. MANCHURIA, 27,000 tons; MONGOLIA, 27,000 tons; SIBERIA, 18,000 tons; China, 10,000 tons. Sailings from San Francisco Oct. 10, 31, Nov. 4, 16, 28, Dec. 9, 16, 30, etc. For literature apply to General Agent: N. E. MARTIN or A. A. POLHAMUS, Agents, 149 South Spring St. Also agents for all Trans-Atlantic steamship lines.

PORTLAND and Return $45.00—
Steamer Roanoke, 8700 tons, via San Francisco, Eureka and Coos Bay. Steamers for all points NORTH leave daily. San Francisco, first class $25.00, second $17.50. Rates between all points NORTH and SOUTH. For all information apply to C. J. LEHMAN, Gen'l Agt., 230 South Spring Street. Phone 926.

OCEANIC STEAMSHIP CO.—
$125.00 ROUND TRIP TO HONOLULU OR TAHITI $125.00
Steamers to Honolulu (Sept. 30) to Honolulu, Samoa, New Zealand and Australia Oct. 18; to Tahiti Oct. 17. Tickets and information obtained by HUGH R. RICH CO., 218 West Third Street.

PACIFIC SLOPE.

HE SKIPPED INSPECTIONS.

Young Failed to Look Over Boat Each Sunday.

Lieut. Yates Testifies at the Bennington Inquiry.

Fire Destroys Espee Snowsheds and Also Cars.

[BY THE ASSOCIATED PRESS—P.M.]

MARE ISLAND, Sept. 21.—At the morning session of the Young court-martial, Witness J. J. Northen was recalled. The court asked if he knew of the condition of the hand-lifting gear of boiler B before the explosion, with the now well-known "Carmencita conspiracy."

The request for his arrest was made through United States Consul Smith. It is thought that, under the authority of the Bering Sea award, McLean might be handed over without the usual extradition proceedings. The Attorney-General of the province has been investigating the matter, and while he has sent a reply refusing the request, it is believed that this will not be final.

GOVERNMENT CANNOT ACT.

[BY THE ASSOCIATED PRESS—P.M.]

VICTORIA, Sept. 21.—Premier McBride this evening informed Consul Smith that the government could not act in the matter, and that such action should be taken by the imperial naval officers at Esquimalt. All the vessels being absent from the Esquimalt station, nothing was done. The Consul notified the Washington government to this effect. H.M.S. Shearwater arrived at Comox this afternoon, from Bering Sea, and is due at Esquimalt tomorrow. The Consul will then apply to the commander of the British vessel to seize the Carmencita and arrest McLean.

BIG SNOWSHED FIRE.

MANY PASSENGERS TIED UP.

[BY DIRECT WIRE TO THE TIMES.]

RENO, Sept. 21.—[Exclusive Dispatch.] Twenty-five hundred feet of snowsheds, 10,000 feet of steel rails, thousands of railroad ties and twenty-five box cars have been destroyed as the result of a fire in the snowsheds at Crystal Lake, which started at 2 o'clock this morning. In addition, Harry Brown, a brakeman, and Conductor Lachelle, both of Sparks, are badly burned. The fire was under control at 8 o'clock this morning, but it was not until 5 o'clock that the railroad company succeeded in completely extinguishing the blaze.

Four trainloads of passengers, two headed west and the other two east, are still tied up, with indications of remaining stranded in the mountains until after midnight. The fire started in a carload of gasoline on freight train No. 218, which stopped at Crystal Lake to unload wsy freight.

Brakeman Brown opened the refrigerator car to take out freight, when the gasoline exploded. He was at once wrapped in flames. It was while his companions were attempting to save him that the fire spread.

SNOWSHEDS BURN.

TRAINS FROM EAST HELD.

[BY THE ASSOCIATED PRESS—A.M.]

SAN FRANCISCO, Sept. 21.—According to reports received at Southern Pacific headquarters in this city, a long section of that company's snowsheds at Crystal Lake, Cal., with a number of cars and one or two station structures were destroyed by fire last night.

When Brakeman C. H. Brown opened a car door preparatory to unloading some freight for Crystal Lake station, an explosion occurred in a car laden with gasoline. The car caught fire and the flames soon spread to the snowsheds.

Six outfitting cars with carpenter's tools, and ten empty box cars were burned, snowsheds about 2560 feet long were reduced to ashes and the blockhouse and water tank at Crystal Lake were destroyed.

Brakeman Brown was burned about the head and face and was taken to the Sacramento Hospital for treatment.

Eastern trains have been delayed, but the line will be open this evening.

NO TRAINS FROM EAST.

[BY THE ASSOCIATED PRESS—A.M.]

AUBURN, Sept. 21.—The flames have not yet been extinguished. No trains from the east have arrived today.

SLOPE BRIEFS.

Contest Over Codicil Begins.

SAN FRANCISCO, Sept. 21.—The contest over the alleged codicil to the will of Millionaire Samuel Davis, who died April 5, 1905, at the age of 78 years, leaving a fortune appraised at over a million and a half, was begun today in the Superior Court. The main question to be decided is the authenticity of a codicil which was found some time after the discovery of the will.

Chinese Die of Strange Epidemic.

HAYWARDS, Sept. 21.—An epidemic of an unknown nature has invaded the Chinese camp at Buck's Ranch, near here, and consternation reigns. What the dread disease is has not been determined. The Chinese refuse to have the attendance of a white physician; as a result, three have died, others are reported dying, while many have been afflicted.

Uriburi Goes Free.

SAN FRANCISCO, Sept. 21.—Julio Uriburi of Buenos Ayres was tonight acquitted of the charge of embezzlement. Uriburi was formerly the friend and financial secretary of Signora Luisa Tetrazzini, the singer, and a few months ago the prima donna caused his arrest, charging that he had failed or send to Europe about $.23,000 she had given him to forward to Italy.

Indians to Discuss Vital Needs.

NORTH YAKIMA (Wash.) Sept. 21.—The first national convention of representatives of the Indian tribes of America will be held here during the week of October 9. Delegates will be present from Washington, Idaho, Oregon, Wyoming, Montana, Utah and other States. The object of the convention is to organize a national association for discussing questions of vital importance to the Indians. The Yakima tribe is making arrangements to have a big "potlatch" and other amusements after the convention.

San Francisco Democrats.

SAN FRANCISCO, Sept. 21.—The Democratic municipal convention met tonight with Thomas W. Hickey presiding. After the appointment of the usual committees, a resolution was adopted authorizing fusion with the Republicans. A committee of five was appointed to confer with the Republicans on the selection of a municipal ticket. Another committee was named to select Supervisors. The convention adjourned, subject to the call of the chair.

Captains Lose Their Licenses.

SAN FRANCISCO, Sept. 21.—Capt. John Bennigton, United States supervising inspector of steam vessels, today sustained the decision of the local inspectors of Portland, Or., in the case of Capt. E. W. Spencer, but ordered suspension of the license of Capt. G. H. Scammon. The captains were in charge of the river steamers Charles R. Spencer and Dalles at the time of their collision on the river, below Portland, May 31 last.

Survivors of the Bennington disaster, photographed for The Times on the gunboat at Vallejo. A few of the absent were unable to pose. This shows eighty-seven of the original crew of nearly two hundred. Photographed by courtesy of L. A. Major of Los Angeles, whose son is included.

QUAKES CONTINUE IN CALABRIA.

TWO WOMEN KILLED IN MANTEA, TWELVE HURT AT AJELLO.

Church Falls at Bruzio and Further Damage is Done at Cosenza, Catanzaro and Monteleone—Autumn Rains Make Fever and Pneumonia More Prevalent.

[BY DIRECT WIRE TO THE TIMES.]

ROME, Sept. 21.—[Exclusive Dispatch.] Earthquake shocks continued today in Calabria. At Mantea, two women were killed. At Ajello, many houses fell and twelve persons were injured. At Bruzio, a church fell, and there was further damage at Cosenza, Catanzaro and Monteleone.

Autumn rains have begun in the district, adding new miseries to the already long list caused by typhoid-malaria and cold. The fields which, until now, have been used as camping grounds by the sufferers, are rendered perfect death traps by the rains, causing fever and pneumonia.

The suffering all over Calabria is intense. Rivers have overflowed their banks. There was a cloudburst at Bari, the wind upsetting a sailing vessel in the harbor, and six persons were drowned. It is not believed that there are many more victims in the ruins. At Zambrone a man has just been taken out alive, after being entombed eleven days.

CHOLERA CAUSES TRANSFERS.

Passengers Successively on Three Different Steamers Arrive in New York.

[BY THE ASSOCIATED PRESS—P.M.]

NEW YORK, Sept. 21.—Having been passengers on three different steamers, to which they were successively transferred, 1002 persons arrived here today in the steerage of the steamship Graf Waldersee. These passengers were the first party of immigrants to be subjected to the cholera quarantine regulations recently applied to steerage passengers leaving Hamburg, and the enforcement of these precautions caused the numerous transfers. They embarked originally at Hamburg on the steamer Moltke but disembarked at Kuxhaven, where they went aboard the steamer Bulgaria and were detained on that ship eight days. Finally, the Bulgaria transferred them to the Graf Waldersee.

NEW CASES, 5; DEATHS, 2.

[BY THE ASSOCIATED PRESS—A.M.]

BERLIN, Sept. 21.—The official bulletin issued today announces that five new cases of cholera and three deaths were reported from noon yesterday to noon today, making the totals 222 cases and 78 deaths.

BROMBERG.

[BY THE ASSOCIATED PRESS—P.M.]

BROMBERG (Prussia) Sept. 21.—Only one new case of cholera was discovered today in this district, where all the way from three to five have been reported.

POSEN.

[BY THE ASSOCIATED PRESS—P.M.]

POSEN (Prussia) Sept. 21.—Two fresh cases of cholera have been reported here.

DECISION POSTPONED A WEEK.

WOOSTER (O.) Sept. 21.—Judge Eason today announced that he would not be able to give his decision in the Taggart divorce case until Saturday, Sept. 30. He had previously said that it would be forthcoming September 23, but he has not had time to go over the evidence and a postponement of one week was found necessary. Mrs. Taggart, who is still in Wooster, has been ill for several days and threatened with fever, but it is expected she will be out in a few days.

GIRLS STRIKE BREAKERS.

CHICAGO, Sept. 21.—The experiments in the shops of the Chicago Typothetae since the printers' strike began promise a new field of industry for girl stenographers. From the typewriter keyboard to that of the typesetting machine, employers say, is only a short move. So successful have the young women proved as operators in the large printing shops that the proprietors are seeking for more of them.

The Typothetae yesterday decided to advertise for a hundred girls for machine work, to take the places of the striking printers. At present twenty-five girls are acting as strike breakers.

The TIMES FREE INFORMATION AND SUMMER RESORT BUREAU is for the accommodation of those seeking recreation, rest and recuperation among sea shore and mountain resorts. Particulars are furnished regarding Hotels and Private Boarding-houses; their attractions, rates, etc. Photographs, circulars and transportation literature are kept on hand for inspection and distribution. Times readers who are planning their summer outings can obtain here, in a few minutes, information that would take a week and in many instances longer to procure if they were compelled to write for it.

Hotel Maryland

Pasadena's Newest Hotel. Greatly enlarged and improved this season. Exceptionally homey and superlatively good service

D. M. Linnard

Relief Hot Springs

The most sensible place to go to when you need rest and recreation—a delightful vacation and health resort. City comforts and all the delights of a beautiful country combined.

MUD BATHS CURE RHEUMATISM

Health-giving mineral waters and mud baths cure rheumatism, sciatica, uric acid complaints, blood and kidney disorders, nervous diseases. Comfortable bath-houses, sanitary plumbing, porcelain tubs, shower baths, skillful male and female attendants.

Fine hotel and cottages, all outside rooms, ladies' parlor, billiard-room, sun porches, electric lights, etc. Table is first class. Surroundings delightful. Beautiful shade trees, etc. Reasonable rates. Address

COMFORTABLE MODERN HOTEL

TRAVEL AND HOTEL BUREAU, 257 WEST THIRD ST., LOS ANGELES, CAL. E. F. HOBART, Manager at Springs. Phone Suburban 74.

San Jacinto

Redondo-by-the-Sea. HOTEL REDONDO "The Queen" of the Pacific

Eighteen miles from Los Angeles. Open all the year; even climate. JOHN B. WOOLLACOTT, Redondo Beach, Cal.

Fairview Hot Springs "California's Carlsbad"

This city's most convenient health and pleasure resort. Only one hour and a half's ride on Southern Pacific or electric line. Comfortable, convenient, homelike hotel. New furnished cottages. Mammoth swimming plunge. New, modern bath house being built. Only genuine naturally medicated peat mud baths in Southern California. Cure rheumatism, gout, catarrh and blood disorders. For further information, address J. C. WHITE, secretary, 701 O. T. Johnson Bldg. Home 5091; Main 1961. An ideal country homelike resort.

IDYLLWILD

Dining Room Closes Sept. 26th.

Furnished cottages, and furnished tents for housekeeping for rent all the year round. Dining-room will open June 1, 1906.

Howell Johnson, Manager, Idyllwild, Riverside County, Cal.

7 OAKS

The big old-fashioned fireplace and the jolly crowd at Seven Oaks make the cool evenings just as delightful as the Indian summer days. For rates and particulars, address Manager Seven Oaks, Redlands, Cal. Los Angeles office, 307 West Third street.

"THINKING FOOD" Eat Grape-Nuts For Brains FACT! as trial proves

EL PIZMO BEACH

EL PIZMO COMPANY

El Pizmo Inn will close for the winter on October 1st.

Main office of El Pizmo is at 319-321 Douglas Bldg. Los Angeles.

THE BUNDY HOT SPRINGS.

Located in Elsinore, Riverside county, Cal. Especially good for stomach, kidneys, rheumatism. Hotel and baths practically under same roof. No staging. Santa Fe. L. G. Maxwell, Prop.

Railroads.

Reduction in Rates Portland Exposition

Exposition Closes Oct. 15.

$28.00 Round Trip Limit 10 Days
$32.00 Round Trip Limit 21 Days
$60.00 Round Trip Limit 90 Days
(Effective September 23th)

10-day and 21-day tickets may be extended upon additional payment. 90-day tickets good via Shasta Route to Portland, and return along the banks of the Columbia River, Ogden, Salt Lake City or vice versa. Information at 261 S. Spring Street.

Southern Pacific

SAN DIEGO---SAN DIEGO

Call on or write us for information and Excursion Dates. HUGH B. RICE CO., Agents, 218 W. Third St. San Diego Advertising and Excursion Bureau.

Resorts.

El Reposo

As the name indicates, a place of rest. With all the advantages of a mountain ranch of 165 acres and only fifty minutes from the city to fifteen hundred feet elevation above the fog and frost near the foot of Wilson's trail.

Tent-cottages, tennis court, croquet ground and livery, comfortable beds, good food and mountain water; massage and baths; male and female attendants trained to give all Battle Creek treatments. For particulars address Chas. Boyd, manager, Sierra Madre, or telephone Home Long Distance, Monrovia 125.

San Francisco Hotels.

HOTEL HAMILTON

San Francisco's newest hotel, 125 Ellis street. Fireproof bldg. Centrally located. Telephone and steam heat in every room. European plan. Rooms without bath, $1 per day; with bath, $2. Suites from $2.50 to $4. Fourth and Ellis st. cars from Third and Townsend-st. depot pass the door.

"Just Like a Personal Home."

NEW BURR HOUSE, San Francisco, Cal. CHAS. NEWMAN CO., Props.

Convenient to all car lines, places of amusement and prominent buildings. A hotel of unexcelled service. European, $1.00 per day upward; American, $2.00 per day upward. Special rates to families.

Daily Tourist Sleepers

Going via Salt Lake City where a stop-over is allowed for sightseeing

To

Chicago, St. Louis, Omaha, Denver

Las Vegas Excursions

Every Tuesday, Thursday and Saturday

$25.00 Round Trip

Portland Excursions Daily

Information 250 South Spring street. Phones—Home 352-455, Main 382-4095.

SALT LAKE ROUTE

City Hotels.

HOTEL LILLIE

IN THE CENTER OF THE BUSINESS AND SHOPPING DISTRICT

WHY YOU SHOULD STOP AT HOTEL LILLIE: Because location is best in city. 324 So. Hill street. Because it is a high-class family hotel. The best is none too good for you. Because you can live there cheaper and better than at any other place. You are invited to call and investigate.

Hotel Leighton

Location—North Side Westlake Park

The Tourist and Family Hotel

Of Los Angeles. Nothing Lacking. 110 Rooms

F. A. CUTLER, Manager.

Hotel Lankershim

Seventh and Broadway. SPECIAL RATES

To permanent guests and commercial men. Large, airy sample rooms. Rates $1.50 per day and up. European plan; $3.00 per day and up. American plan. COOPER & DAVIS, Lessees. H. C. FRYMAN, Manager.

Hotel Marlboro

549-551 S. Grand avenue; finest furnished rooming-hotel in the city. Thoroughly modern and up to date. Beds second to none. Get my prices before going elsewhere. Home Phone 1217.

THE BACHELOR

230 W. FIFTH STREET

Between Hill and Broadway; new, handsomely furnished rooms, single or en suite, with or without private bath; and all modern conveniences; summer rates. 'Phone 1627.

THE WESTLAKE HOTEL

720 WESTLAKE AVE.

A Strictly First-class Family Hotel. Table Unsurpassed.

J. B. DUKE, Prop. BERNARD BEYER, Mgr.

HOTEL ROOKWOOD

Corner Eighth and Olive streets. New, modern and centrally located; hot and cold water and telephone in every room. European plan. Special summer rates.

Rooms 75c to $1.00 per day. $3.00 to $6.00 week. $12.00 to $25.00 month.

Hotel Alvarado

NEW—MODERN—SELECT.

Family and Tourist. Northeast corner Westlake Park. Nothing Better. Summer Rates. W. B. CORWIN, Prop.

Hotel Bellevue Terrace

Sixth and Figueroa

RATES $25 PER MONTH AND UP.

SUMMER RATES. 327 S. FLOWER ST.

St. Regis

SINGLE ROOMS AND APARTMENTS. Five minutes walk from business center.

City Restaurants.

SUNDAY MUSIC Marien's New York Orchestra. French Dinner 50c PACIFIC ELECTRIC GRILL, Huntington Bldg. 6th and Main.

For the juiciest of steaks and other tempting eatables go to the CAFE BRISTOL

Entire basement H. W. Hellman Bldg. Corner Fourth and Spring Streets.

NADROJ CAFE

M. A. JORDAN, Prop. Lunch 11-2 Dinner 5:30-7:30 324 W. Third S

DEL MONTE TAVERN

SWELL RESTAURANT. 219-221 West Third Stree

VENICE Best and Nearest Beach

Rent your city house and enjoy life in our Venetian Villas.

$10 to $25 per month, everything furnished with electric lights, gas for cooking, house laundry and amusements FREE.

Can you equal it in Los Angeles? Get one quick. Going, going, soon, all will be gone.

Joy for soul, health for body.

Two concerts daily by Venice band—largest and best west of Chicago.

Grand organ recital daily.

Dancing every night in largest and best Auditorium on Pacific Coast.

FREE—Gym and playground for children, surf-bathing, boating, tennis.

All this only 30 minutes' ride from heart of Los Angeles.

Call on or address ABBOT KINNEY CO., Venice, Cal.

Ocean Steamships.

North German Lloyd.

Fast Express Service

PLYMOUTH—CHERBOURG—BREMEN.

Kaiser. Oct. 3, 10 am | K.Wm. II. Nov. 7 noon
K.Wm.II. Oct 10, 1pm | K'prinz. Nov. 21 11am
Kronprinz, Oct.24, noon Kaiser, Nov. 28, 10 am
Kaiser, Oct. 31, 10am K.Wm.II Dec12, 6 am

Twin-Screw Passenger Service

PLYMOUTH—CHERBOURG—BREMEN.

Kurfuerst, Oct 4,10am | Friedrich,Nov.2 10 am
*Main, Oct. 12, 10 am*Main, Nov. 14, 10 am
Bremen, Oct. 17, noon Bremen Nov. 23, 10 a.m.
*Rhein, Oct. 26, 10 am. Fr'drick Dec. 7, 10 am
*Calls for Bremen direct.

Mediterranean Service

GIBRALTAR—NAPLES—GENOA.

Albert, Oct. 7, 11 am | Albert, Nov. 11, 11 am
Luise, Oct. 14, 11 am | Luise Nov. 18, 11 am
Irene, Oct. 28, 11 am | Irene, Dec. 2, 11 am
*Neckar, Nov. 4, 11 am*Neckar Dec. 9, 11 a.m.
*Gibraltar and Naples.

OELRICHS & CO., No. 5 Broadway, N. Y. ROBERT CAPELLE, General P. C. A., 120 Montgomery st., San Fran., or any local agents.

Lehman's Transportation Co.

228 South Spring street. Agents Trans-Atlantic and Pacific Steamship lines and around-the-world tours.

$10.00 PER WEEK— ROOM AND BOARD

Hotel Arcadia

SANTA MONICA BY-THE-SEA

HEAR OF THE ARMISTICE.

Czar's "Forgotten Army" in Korea Gets News.

Russian Forces Long Cut Off Live on Inhabitants.

Japanese Cabinet Holds a Prolonged Session.

[BY THE ASSOCIATED PRESS—P.M.]

ONGA (North Korea, near Gaskewich Bay, with the Russian Korean army) Wednesday, Sept. 20.—We hear that an armistice has been arranged in Manchuria, but nothing definite is known here.

This army, with good reason, is called the "forgotten army." Letters come seldom and no supplies are arriving here, there being no roads.

This army lives on the country, using the property of the inhabitants.

There are no war correspondents here.

Heavy rains have resulted in much sickness, but there are no medicines, no hospitals and no Red Cross.

It is reported that this army will be withdrawn from the Tumen district, which is in the neutral zone.

NAVAL ARMISTICE CONCLUDED.

[BY TELEGRAPH TO THE ASSOCIATED PRESS—A.M.]

TOKIO, Sept. 21, 6 p.m.—The Navy Department announces the conclusion of the naval armistice September 18, by Rear-Admiral Jessen, representing Russia and Vice-Admiral Kamimura, Japan's representative.

The narrowest portion of the Strait of Tartary is to remain a neutral sea.

Russia requested permission to send provisions to Kamchatka, which will be ice-bound in two weeks, and Kamimura willingly granted a pass for a steamer to be used for this purpose.

QUESTIONS DETERMINED.

[BY THE ASSOCIATED PRESS—P.M.]

VLADIVOSTOK, Wednesday, Sept. 20.—The Russian and the Japanese squadrons, commanded respectively by Rear-Admiral Jessen and Vice-Admiral Kamimura, met in Korsiloff Bay September 18, and the admirals arranged the terms of the naval armistice. The conference, which lasted five hours, determined on zones in which ships of the nations are free to circulate and regulated the question of contraband.

LONG CABINET MEETING.

[BY THE ASSOCIATED PRESS—P.M.]

TOKIO, Sept. 21, 4:39 p.m.—A prolonged meeting of the Cabinet and Elder Statesmen took place today, but the subject of the conference has not yet been made public. It is believed that various matters dealing with home and foreign policy were under discussion.

The public is daily becoming more impatient for the withdrawal of the order proclaiming the city under martial law.

LESS DISSATISFACTION.

[BY THE ASSOCIATED PRESS—P.M.]

TOKIO, Sept. 21, 10:20 a.m.—The expressions of dissatisfaction over the terms of the treaty of peace, in the columns of the local papers, are not so frequent as they were some time ago.

The list of papers suspended since the urgency ordinance was passed includes nine published in Tokio and thirteen published elsewhere, five of which were resuspensions. At the time of the outburst of popular indignation, occasioned by the intervention of three European powers—Russia, France and Germany—at the close of the war between Japan and China, the cases of papers suspended exceeded two hundred, ten of which were in Tokio. The Asahi remains suspended. It is twelve days today since its publication was ordered stopped.

The news of the Russian Emperor's proposal to hold a second peace conference at The Hague has not so far evoked any comment by the press.

MIKASA'S SINKING SUSPICIOUS.

[BY THE ASSOCIATED PRESS—A.M.]

TOKIO, Sept. 21.—Regarding the loss of the battleship Mikasa, in Sasebo Harbor, strong doubt is entertained that it was caused by a fire which started at the base of the mainmast. It is believed by some that it must have been due to an explosion from the outside, followed by the greater explosion of the magazine. Otherwise, the disaster is declared to be impossible of explanation.

FOR RAISING VARIAG.

[BY THE ASSOCIATED PRESS—A.M.]

SEOUL, Sept. 21.—Admiral Aral (?) who refloated the Russian protected cruiser Variag, was given an audience by the Emperor and decorated before he sailed for Japan, Tuesday last, September 19. It is probable that he has been recalled to raise the Japanese battleship Mikasa, sunk in the harbor at Sasebo.

The Russian cruiser Varing was sunk by the Japanese fleet at Chemulpo, February 9, 1904. The Russian cruiser Korietz was sunk at the same time.

RESUMES REGULAR SERVICE.

[BY THE ASSOCIATED PRESS—A.M.]

SAN FRANCISCO, Sept. 21.—War between Japan and Russia having come to an end the Toyo Kisen Kaisha (or Japanese Steamship Company) is to resume its regular mail, passenger and freight service between San Francisco and the Orient. It was officially announced today that the service will be resumed September 24, when the steamship America will leave Kobe for this city, arriving here October 17. On the return trip she will leave here on October 27 for Hongkong.

AFTER RUSSIAN PRISONERS.

[BY THE ASSOCIATED PRESS—A.M.]

ODESSA, Sept. 21.—The government has chartered the American steamer Garonne, which, with the Angara and the volunteer fleet steamers St. Petersburg, Kostromel and Nizhni Novgorod, will start for Japan soon to repatriate the Russian prisoners.

CAN'T QUELL POLISH FERMENT.

[BY THE ASSOCIATED PRESS—A.M.]

WARSAW (Russian Poland) Sept. 21.—Gov.-Gen. Skallon has issued an army order decree calling attention to the insufficiency of the police to quell the general ferment in Russian Poland and to the effect that it is necessary that the military authorities act vigorously and fearlessly in restoring order.

DIES, PRISONER IN JAPAN.

[BY THE ASSOCIATED PRESS—P.M.]

TOKIO, Sept. 22, 3:30 a.m.—Capt. W. Boismann, a prisoner of war and former commander of the Russian battleship Peresviet, is dead at Matsuyama.

Rear-Admiral Nebogatoff and a number of other Russian naval officers have been permitted to give their parole and return home.

Rear-Admiral Rojestvensky has almost recovered from his wounds but he is still under strict medical care, at Fushumi.

The Minister of War has instructed the removal of certain restrictions placed upon the Russian officers who are held as prisoners of war.

READY FOR CZAR TO SIGN.

[BY THE ASSOCIATED PRESS—P.M.]

ST. PETERSBURG, Sept. 21.—The Emperor is expected back at Peterhof from his yachting trip tomorrow. Count Lamsdorff will take the peace treaty in its final form to him for his signature. It is impossible to learn when this will be done, but no especial delay is foreseen.

It was said here today that notification of the ratification would be sent to Japan from Russia through France, and vice versa, through the United States; and subsequent to this exchange, each country would send a treaty to the other.

WITTE TO SEE KAISER.

[BY THE ASSOCIATED PRESS—P.M.]

PARIS, Sept. 21.—M. Witte, after lunching with President Loubet at the Chateau Mazzen, the President's country home, returned to Paris today. Premier Rouvier will give a luncheon in his honor at the Foreign Office tomorrow.

M. Witte has abandoned his visit to Brussels and will leave Paris Saturday or Sunday for Berlin, where he will remain two days, on the invitation of Emperor William. He expects to reach St. Petersburg September 28.

Prof. de Maertens has left Paris. He will travel direct to St. Petersburg.

STEAD TO EDUCATE HLAVS.

[BY DIRECT WIRE TO THE TIMES.]

LONDON, Sept. 21.—[Exclusive Dispatch.] William T. Stead has been authorized by the Czar to organize public meetings to discuss the advantages to follow the elections to the Douma. Stead interviewed Alexander III seventeen years ago. He first met Emperor Nicholas in 1895.

MAY OPEN MOUTHS LEGALLY.

Project for Granting Russians Right of Assembly to Discuss Public Questions.

[BY THE ASSOCIATED PRESS—P.M.]

ST. PETERSBURG, Sept. 22, 3:10 a.m.—A project for granting the Russian people, under certain limitations, the right of assembly for the discussion of political and economic questions—a reform second in importance only to the convocation of the representative assembly and which was elaborated by a committee under the presidency of Count Ignatieff—is now practically completed, and, after a final review by the Solsky commission, Saturday, will be immediately laid before Emperor Nicholas.

Though coupled with a number of restrictions designed to give the authorities an oversight of proceedings, in order to prevent discussion of treasonable or seditious subjects, this reform will mark a great constitutional development, the people hitherto having no general right of assembly except at meetings of authorized societies.

It is understood, however, that an informal announcement will soon be made to the effect that the enforcement of the press laws will be relaxed during the campaign so as to permit of ample discussion of measures and candidates. It is also understood that after January 1 next representatives of the press will be admitted to the sessions of the Council of the Empire so that the publicity may be given to the proceedings of the upper house of the assembly.

ALIKE IN LOS ANGELES?

Woman Sued for Divorce in St. Louis Said to Look Almost Exactly Like Sister.

[BY DIRECT WIRE TO THE TIMES.]

ST. LOUIS, Sept. 21.—[Exclusive Dispatch.] Suit for divorce from Elise Weistenstein of Los Angeles was filed today in the Circuit Court by Charles Weistenstein, who alleges that she is jealous of his affections for their four-year-old daughter, whose custody he asks. The Weistensteins were married October 11, 1898, and separated recently. The wife is said to be in Los Angeles with a sister. The child is with her.

The sister is said to look so near exactly like Mrs. Weistenstein that the husband's attorney will send a picture of the wife to the Sheriff of Los Angeles county with a copy of the papers in the suit that he may not make a mistake and serve the wrong woman.

Weistenstein charges that his mother-in-law accused him of being too fond of his little daughter and not lavishing a fair share of his affections upon his wife. He makes the additional charges that his wife brought objectionable parties to their home, and that when he protested she accused him of jealousy.

PLAN PLANTS IN EUROPE.

Uncertain Tariff Conditions in America Induce Manufacturers to Build Abroad.

[BY THE ASSOCIATED PRESS—P.M.]

CHICAGO, Sept. 21.—Clarence S. Funk, general manager of the International Harvester Company, said today that, because of uncertain tariff conditions in America, with the possibility of retaliatory tariff against American manufactures being generally added abroad, American industrial establishments are planning subsidiary factories in Europe.

Mr. Funk said conditions in the United States are such that the International Harvester Company has been forced to protect its interests in Europe, and is planning the possible erection of a plant in Sweden.

Mr. Funk added that the work being done in Sweden by the agents of the International company is being duplicated at other European capitals.

FIVE KILLED IN COLLISION.

Pay Train and Combination Passenger and Milk Train Come Together on Pennsylvania Road.

[BY THE ASSOCIATED PRESS—P.M.]

HARRISBURG (Pa.) Sept. 21.—Five men were killed and eight others seriously injured in a collision between a pay train and a combination passenger and milk train on the Philadelphia, Harrisburg and Pittsburgh branch of the Philadelphia and Reading Railroad at Rouse's Curve, at Mt. Holly Springs, this afternoon. None of the passengers was injured.

The dead:

EPHRAIM M'CLEARY, engineer of milk train, Harrisburg.

C. J. SHEARER, fireman of milk train, Harrisburg.

JOHN HILL, fireman of pay train, Reading.

EDWARD LAUCHS, paymaster's clerk, Reading.

THOMAS MARION, conductor of pay train, Pottsville.

OBITUARY.

Harvey W. Hawley.

BERKELEY, Sept. 21.—After an illness of seven years, Harvey W. Hawley, aged 48, a well-known newspaper publisher and manager, died today. He began his newspaper career on the Northwestern Miller, at Minneapolis. From 1889 to 1892, he published the Denver Sun, and then took charge of the Chicago Record-Herald. In 1898 he was called to San Francisco and did managerial work on the Examiner.

TRACING CHECKS.

(Continued from First Page.)

pany, and as such is a party to all these contracts."

"Considering my vital interest in these matters," said Hughes, "I intend at a future date to probe very fully into them."

Recess.

TAGGART IS WANTED.

HAS HE HANDLED BOODLE?

[BY THE ASSOCIATED PRESS—A.M.]

INDIANAPOLIS (Ind.) Sept. 21.—Thomas Taggart, chairman of the National Democratic Committee, left Indianapolis last night for New York. He would not discuss the nature of business, but some of his friends are inclined to the belief that he has been summoned to testify before the Legislative Committee, which is investigating the insurance concerns in New York, relative to the alleged contributions to the National Democratic campaign fund.

TAGGART'S DENIAL.

[BY THE ASSOCIATED PRESS—P.M.]

NEW YORK, Sept. 21.—Thomas Taggart of the Democratic National Committee arrived in New York tonight from Indianapolis. He denied the statement made by President McCall of the New York Life before the legislative investigating committee, Wednesday, that the Democratic National Committee had solicited money for the campaign fund from that concern.

"No member of the national committee or any agent of the committee ever asked Mr. McCall of the New York Life for a dollar," he said.

Taggart added: "Neither the Democratic National Committee nor any authorized representative of the committee ever asked a dollar's subscription from any other insurance company."

He said he did not come to New York to testify before the insurance investigating committee.

RECOMMENDS PUBLICITY.

RESOLUTION AT HARTFORD.

[BY THE ASSOCIATED PRESS—A.M.]

HARTFORD (Ct.) Sept. 21.—At today's session of the National Association of Life Underwriters, a threatened split over the adoption of a resolution presented by Delegate J. J. Raleigh of St. Louis, denouncing misconduct in insurance circles, was averted, and a compromise resolution was adopted.

The resolution recommends full publicity in relation to all insurance operations.

C. W. Scoville of Pittsburgh, was elected vice-president. The next annual convention will be held at St. Louis.

PLEA OF ABATEMENT.

[BY THE ASSOCIATED PRESS—A.M.]

CHICAGO, Sept. 21.—United States District Attorney Morrison today filed a demurrer to the plea of abatement made yesterday by the packers defendant in the beef-trust case. The demurrer alleges insufficiency of allegations in the plea of the packers.

ANOTHER ACCOUNT.

[BY THE ASSOCIATED PRESS—P.M.]

NEW YORK, Sept. 21.—George W. Perkins, vice-president of the New York Life Insurance Company and a member of the firm of J. P. Morgan & Co., was on the witness stand before the special legislative committee probing insurance companies' methods during the greater part of today's session. When an adjournment was taken he was still on the stand, with a number of questions pending to reply to, and he asked permission to look up the records and submit transcriptions.

There was nothing of a sensational character in the testimony today, the only development of moment being the disclosure of the transaction with the New Orleans Traction Syndicate, in which the company sustained a loss of over $200,000.

Edmund V. Randolph, treasurer of the company, had been questioned rather sharply regarding this transaction when he was on the stand last week. Today the matter was brought up again, when Counsel Hughes attempted to probe the collateral loan account. The bonds of the New Orleans Traction Company had been bought from the New York Security and Trust Company at 85, and were subsequently sold at 75. Perkins testified that they were sold on December 31, 1903, to Fanshawe & Co. for $937,500. Hughes found under date of January 8, 1905, a loan of that amount to Fanshawe & Co., and asked if the loan was made against these bonds. This Perkins said he would have to look up, and the question was dropped for the present.

It was brought out that John R. Hegeman, president of the Metropolitan Life Insurance Company, was carrying a running loan with the New York Life of $50,000 at 1½ per cent. Perkins did not know whether this matter came before the Finance Committee, and would also look that up. Witness could not explain why that, after the New York Life had bought $4,000,000 worth of bonds from J. P. Morgan & Co., $2,000,000 worth should be sold back to that firm at the same price within two months, and no minutes of the Finance Committee could be found to explain it.

The transaction in Navigation Syndicate bonds of December 31, 1903, when Perkins, for the New York Life, sold to Perkins for J. P. Morgan & Co., $800,000 in these bonds, came up again, when the warrant for the check of $800,286 was produced. These bonds were bought back by the New York Life two days later, and the $286, Perkins testified, was for the adjustment of interest. Perkins would not acknowledge the transaction was a loan.

The total dealings of the company with the Morgan firm amounted to $39,286,075, with a profit of $784,768.19. The matter of the company's income was for the present dropped, and the way of spending the money was probed. The agency system of the company was described, and at this time Vice-President Thomas A. Buckner, who was in charge of the agents, was called. He stated that the total salaries of the agency inspectors were $124,000 annually. Agency directors get an average annual salary of $3000. The latter receive about $100,000 annually in bonuses. Buckner was unable to answer many questions without referring to records, and will be called again.

Earlier in the day, Perkins had been questioned on the "joint account" transactions of the New York Life, which he was unable to explain last Friday. He occupied almost the entire morning session, and presented statements of each account. Perkins took occasion to correct his testimony of last Friday, relative to the navigation bonds, when he was asked if the object of the transaction between J. P. Morgan & Co. and the New York Life Insurance was to remove $800,000 bonds from the insurance company's books, and reduce their holdings temporarily from $4,000,000 to $3,200,000. Perkins answered "yes," but today said: "I did not mean that; I meant to say 'no.'"

Before Mr. Perkins took the stand, John F. McCullagh of Albany, a clerk for Andrew H. Hamilton, was called in an attempt to probe further into the $160,000 check matter, but McCullagh could give no information, and was excused.

The investigation will be resumed tomorrow.

WESTERN INDEMNITY.

OFFICERS GET A RESPITE.

[BY THE ASSOCIATED PRESS—P.M.]

CHICAGO, Sept. 21.—A proposed attempt to compel officers of the Western Indemnity Life Company to answer questions propounded by a committee of policy holders has been postponed until the return of Judge Kohlsaat, before whom the matter was expected to come today.

An investigation of the business methods of the Western Indemnity Life is to be made by the State Superintendent of Insurance. Atty.-Gen. William H. Stead of Illinois has already begun an investigation of the affairs of the insurance company and officials. In the course of a few days, the State Superintendent of Insurance will summon all the officials of the company before him, and compel them to answer questions concerning charges of fraudulent voting contracts, and all illegal voting of proxies and an attempt to transfer the entire company to another corporation.

This information was announced in open court, this afternoon, by Attorney Walter Hawk, counsel for a claimant of an unpaid benefit of $4000, while an attempt was being made to secure an order from Judge Bethea of the United States District Court for a reference to a master in chancery of the matters in controversy in the suit against the company and its officials. The affairs of the Western Indemnity Life are said to be in a deplorable condition, and according to Attorney Hawk, the State Superintendent of Insurance will make a strict investigation, so that the persons responsible for the trouble can be punished.

During the hearing before Judge Bethea, various questions of law and fact were argued by a number of prominent lawyers, citing why the whole matter should be referred to a master in chancery, but the judge declared that he did not wish to enter into the case, inasmuch as Judge Kohlsaat of the United States Circuit Court is to take up the case next Tuesday, when the question of whether a preliminary injunction shall issue, preventing the transfer of the Western Indemnity Life to another company, will be decided by the court.

FLASHES FROM THE WIRES

Miguel Aristizabal has been appointed Consul of Ecuador at San Francisco.

The torpedo boats Fox and Davis and the torpedo-boat destroyers Farragut and Preble have returned to San Francisco, from Santa Cruz.

The 225 students enrolled yesterday at the State Normal School in San José, only five are men. Classes for the new term will begin study today.

Miss Virginia Niles Leeds, the authoress, is seriously ill in New York, after an operation for appendicitis. She is a member of a prominent southern family.

The Chinese customs returns for the second quarter of 1905 show an increase of nearly 20 per cent. over those of 1904. In Shanghai, the increase was nearly 40 per cent.

J. E. Wing, a pioneer of California, and a retired capitalist who for many years had resided in San José, died yesterday at his summer cottage at Pacific Grove, of paralysis.

The body of an unknown man was found yesterday on the railroad track near Clipper Gap. The remains were badly mangled and are supposed to have been run over by a train.

William Faught, convicted in 1898 and sentenced to the penitentiary for twenty years for murder in the second degree, committed in Yavapai county, was paroled yesterday by Gov. Kibbey of Arizona.

None of the victims of Tuesday's wreck at Harney, Nev., now in the Southern Pacific Hospital at San Francisco, are seriously hurt, according to Dr. Carson, who accompanied them from the wreck.

Coincident with a meeting held at New York Wednesday with steel manufacturers and their representatives, the nut and bolt manufacturers came to an agreement by which prices will be raised 5 per cent.

The funeral of Pioneer F. H. Ross was held yesterday afternoon at San José, the Rev. Dr. Hutsinpiller conducting the services, which were private, although a large number of friends were present.

It is stated that trade conditions in all departments of the iron industry are most active and that iron is selling materially above the so-called pool's schedule. The manufacturers generally secure $2 per ton premium.

Michael Murphy, employed in the Ophir mine, lost his life Wednesday while ascending the shaft. He was riding in the cage when he fainted and fell over the side, to the bottom of the shaft. When picked up, life was extinct.

On Battery Ridge, in Switzerlind county, Ind., Wednesday night George Ford, who is believed to be insane, cremated his wife and three children by setting fire to the house in which they were asleep. All four perished in the flames.

The Sovereign Grand Lodge of Odd Fellows yesterday decided to meet next year in Toronto. The question of separating the Patriarchs Militant from the Sovereign Grand Lodge was referred to the Committee on the State of the Order.

The International Peace Congress, at its session at Lucerne, Switzerland, yesterday, approved the report of its committee favoring a rapprochement between France and Germany by the establishment of closer commercial and political relations.

At Chicago, four men were injured yesterday, three fatally, in the old county courthouse, which is being torn down to make place for a new structure. The flooring in the center corridor gave way. The injured men were taken out alive and removed to a hospital.

In discussing the political condition prevalent in Great Britain, Sir Gilbert Parker, member of Parliament, who is now in New York, says that the most important question is Joseph Chamberlain's policy of preferential tariff. Sir Gilbert declares annexation in Canada is a dead issue.

When Smith College opened yesterday, President L. Clark Seeley announced that Andrew Carnegie had promised $125,000 to the college providing friends of the institution will raise an equal amount. The money is to used for the erection and maintenance of a new biological laboratory.

At Indianapolis at the National Rural Letter Carriers' Association convention yesterday a motion to have President Cunningham retain his office for one year longer was carried by a large majority. As a result, ten States unfriendly to the project may drop out of the association and start another.

Cards and dice belonging to the American, supposed to be William Reaves, who jumped overboard from the steamer Prins Oscar, as she was entering the harbor of Palermo, Sicily, indicate that he was Charles Westhafer of Cleveland, O. The evidence so far at hand shows that the man was deranged.

The biennial convention of the National Corps Army and Navy Union, U. S. A., opened at Newburg, N. Y., Wednesday with delegates from nearly every garrison in the Union. National Commander Hugh H. Henry, of Weehawken, N. J., opened the proceedings. National officers will be elected today for the ensuing two years.

The forty-ninth annual meeting of the General Association of the Congregational Church of California at the First Congregational Church, San Francisco, yesterday, was notable for the rally of the American Board, the Rev. John R. Thurston, DD., presiding.

At San Francisco, suit was filed yesterday by the Pacific Coast Biscuit Company which is organized under the laws of New Jersey, to restrain Secretary of State Curry from canceling its license to do business in this State. The company had failed to pay the annual license tax of $10.

At Belleville, Ill., two performers, doing almost identical feats, were probably fatally injured last night, within a few minutes of each other, during the carnival and street fair. The ropes holding the net placed to catch Miss Demona, who loops the loop in a large ball, broke, precipitating the woman to the ground, a distance of ten feet. Hardly had the woman been removed to a hospital when Harry Russell, in attempting to loop a double loop and leap a gap, fell from his bicycle while crossing the gap, and landed on his head.

PILES QUICKLY CURED AT HOME

Instant Relief, Permanent Cure—Trial Package Mailed Free to All in Plain Wrapper.

Piles is a fearful disease, but easy to cure if you go at it right.

An operation with the knife is dangerous, cruel, humiliating and unnecessary.

There is just one other sure way to be cured—painless, safe and in the privacy of your own home—it is Pyramid Pile Cure.

We mail a trial package free to all who write.

It will give you instant relief, show you the harmless, painless nature of this great remedy and start you well on the way toward a perfect cure.

Then you can get a full-sized box from any druggist for 50 cents, and often one box cures.

If the druggist tries to sell you something just as good, it is because he makes more money on the substitute.

Insist on having what you call for.

The cure begins at once and continues rapidly until it is complete and permanent.

You can go right ahead with your work and be easy and comfortable all the time.

It is well worth trying.

Just send your name and address to Pyramid Drug Co., 2431 Pyramid Building, Marshall, Mich., and receive free by return mail the trial package in a plain wrapper.

Thousands have been cured in this easy, painless and inexpensive way, in the privacy of the home.

No knife and its torture.

No doctor and his bills.

All druggists, 50 cents. Write today for a free package

NO GREATER CONVENIENCE

than a Sunset 'Phone in your residence. You're prepared for any household emergency. Costs but 5c a day.

Telephone Contract Dept. Main 47.

SUNSET T. & T. CO.

PARMELEES

SOLE AGENTS FOR

Libby Cut Glass

232-234 S. Spring Street.

THE QUALITY STORE

Fall Suits and Overcoats that Satisfy.

For all occasions, where men desire to make the best possible appearance, there is no showing equal to ours for varied choice in all grades. Our trade commands by its great extent, our best efforts and the results are surprising to our patrons and satisfactory to us. See our windows.

Suits and Overcoats $10 to $50.

Visit our Boys' Dep't for School Needs in Wearing Apparel.

MULLEN & BLUETT CLOTHING CO. First and Spring

WILL SET US BACK YEARS.

Conger Says Relinquishment of Hankow Railway Concession is Very Bad Move.

[BY THE ASSOCIATED PRESS—P.M.]

DES MOINES (Iowa) Sept. 21.—In an address before the Grant Club tonight, former Minister to China Edwin H. Conger, said that in the failure of Americans to build the Hankow Railway faith had been broken with China, and America's goods standing with Chinese seriously impaired.

"We made a very serious mistake when we permitetd our railroad concession in China to be relinquished," said Mr. Conger. "It will prove a fatal blow to our future efforts to establish advantageous business relations with that country. It will set us back many years. It is vastly more harmful to this nation than the boycott, concerning which so much has been said and written."

EBEN PLYMPTON ARRESTED.

PLYMOUTH (Mass.) Sept. 21.—[Exclusive Dispatch.] Eben Plympton, one of the best-known actors and most popular "matinee idols" in the country, is under arrest here for a murderous assault upon his close friend, Capt. George Martin of New York, who has been visiting him. Plympton and Martin are said to have had a disagreement, Saturday, over some trivial matter at Plympton's summer home, twelve miles from here. He dealt Martin a blow which felled him and fractured his skull.

RECEIVER FOR SHERRICK.

INDIANAPOLIS (Ind.) Sept. 21.—Atty-Gen. Charles W. Miller of Indiana filed a petition today in the Marion county Circuit Court asking for the appointment of a temporary receiver to take charge of the securities surrendered to the State by David E. Sherrick. The petition will be heard by Judge Allen tomorrow. Gov. Hanley spent an hour today in the room of the Marion county grand jury investigating the Sherrick case.

CELEBRATED 62D WEDDING ANNIVERSARY

Mr. Aquilla D. Sharp Celebrated the 62d Anniversary of His Marriage, and Says His Sturdy Old Age Is Due to the Regular Use of Duffy's Pure Malt Whiskey.

"It Has Done Me a World of Good, and Is Truly a Grand Medicine and Tonic for Old Age."

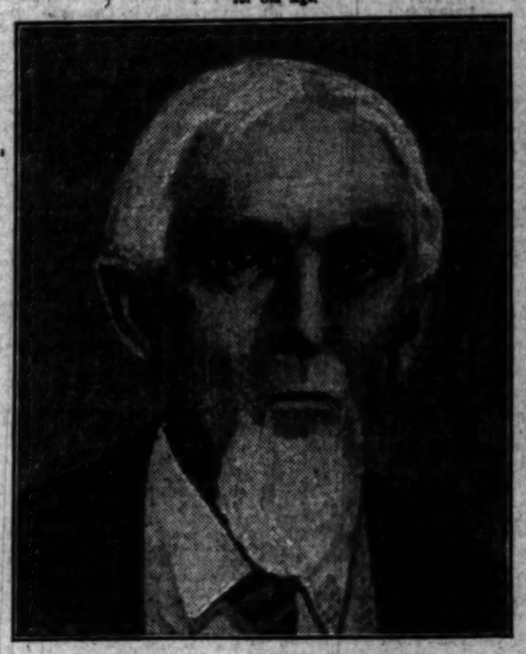

AQUILLA D. SHARP.

Mr. Sharp recently celebrated his 62d wedding anniversary at his home in Ocean City, New Jersey. He writes: "I am eighty-five years old, and have been a user of Duffy's Pure Malt Whiskey as a tonic and invigorating medicine for years, and am sure it has done me a world of good. I am pleased to recommend it as a truly grand medicine where a tonic is needed in old age, and I find it especially good for coughs, colds, stomach troubles and all run-down conditions."

Duffy's Pure Malt Whiskey

is the perfect tonic-invigorator for the aged, and the safeguard of the young. More than 4000 old people state that their rugged health and sturdy old age are due to the regular use of Duffy's Pure Malt Whiskey. It is prescribed by leading physicians, recommended by ministers of the Gospel and indorsed by temperance workers the country over as a reliable medicine and a sure preventive of disease. Duffy's is the only positive cure of consumption, pneumonia, grip, bronchitis, coughs, colds, sore throat, malaria, low fevers, dyspepsia, indigestion, constipation and every form of lung, bowel and stomach trouble. It aids digestion, induces sound and wholesome sleep, enriches poor and impoverished blood, quickens the heart's action, tones up and improves the circulation and brings the body back to normal health and strength by going to the source of the disease, killing the poisonous germs and driving them from the body.

CAUTION—Duffy's is the only whiskey recognized by the Government as a medicine. It is absolutely pure, contains no fusel oil, and is sold in bottles only. You will know the genuine by the "Old Chemist" trade-mark on the label. See that the strap over the cork is unbroken. Refuse substitutes and imitations sometimes offered by dishonest dealers. They are harmful and will not cure you.

No other medicine has such a record. You can get it at all druggists and grocers, or direct. Price $1.00 a bottle. Duffy Malt Whiskey Co., Rochester, N. Y.

Keeley Cure

1022 SOUTH FLOWER

Every victim of the liquor habit can be freed by the Keeley Cure. It is easy, simple treatment. Our sanitorium is complete and attendance excellent in every way.

CAPITOL FLOUR

is the foundation of perfect bread. The scientific milling strength making, health producing elements of the wheat are retained.

Every Sack Guaranteed.

Capitol Milling Co.

Special

Handy Pins Worth a Pair Now $1.25

Pins that a woman can use in different ways. Made of best in every finish. Assortment of each. Just as a special on sale at $1.25.

J. ABRAMS Jeweler and Diamond Setter 133 SOUTH SPRING ST.

There would be very much less for us if we depended on the sale of one pair of shoes to a customer—the margin of profit is too small.

The fact that buyers of

Crawford Shoes

always come back and continue to do so, makes them worth our while to be the agents that indorse and recommend them in this city.

It is a guarantee of honest worth and comfort, without liability.

We guarantee them because the name Crawford is thereon.

THE CRAWFORD SHOE STORE

RELIGIOUS.

ENDEAVORERS CONVENE TO

ANNUAL INSTITUTE IN THE CONGREGATIONAL CHUR

Highest Officer in National So Will Speak This Evening—Ge Secretary Vogt to Choose Los geles or Seattle as Place for ternational Convention of 1907.

Today the Second Annual In the Los Angeles Society of E Endeavor will begin in the ongregational Church at Ninth ope streets.

Endeavorers are looking forwa

VON OGDEN VOGT.

reat, as Von Ogden Vogt of Bo general secretary of the Unite ety, is in the city and will spea evening.

Vogt was elected to the highes in the United Society at the con in Denver last year, and this i first appearance on the Pacifi

general secretary has a pleasing nality, is 24 years of age, and o ber of enerit. Mr. Vogt succeeded Willis Baer, and has already made himself a national reputation in dan Endeavor circles.

visit of Mr. Vogt to Los Angeles pecular interest to the religious ple this city in that the general tary comes to look over the ground view the prospects for the interional convention of Christian Endver to be held in 1907.

Angeles Endeavorers will see that general secretary is properly en- and they intend that he shall impressed with the thought that Angeles is the only suitable place sh to hold the coming big con-

ntle also will be visited by the ral secretary, as the northern city to entertain the Endeavorers. Vogt will have to choose between two places.

programme is pre- for the city institute, which will ened over by President Arthur C.

order of service is as follows: ol: 7:30, Praise Service, 7:45, de- ss: 7:50, music; 7:55, address, Ingnor W. Keesey of Whittier; ction; 8:20, music; 8:25, ad- United Society; 9:05, music; 9:10, ess; 9:15, adjournment.

day morning: 9:00, Bible study, ducted by R. A. Torrey; 9:40, (a) quiet hour con- ted by H. H. Arbury, in Sun- ool room; (b) Junior conference, Mabel Austermell, in ladies' par- 10, report of Southern California ty C. E. Association, led by Geo. in Sunday-school room; 11:20, ent Committee Conference, led E. Small, Sunday-school room; ent Committee Conference, led by Moote, in ladies' parlor.

day afternoon: 1:55, Baltimore ion Echo Meeting, Leon V. ce in charge; 2:30, (a) missionary ce, led by Miss Lillis Lee, in day-school room; (b) Tenth Le- ference, in the ladies' parlor; sic, in the Sunday-school room; ort of Coffee Club Association, Brown, president; 3:15, Chris- ian Session, led by D. A. ker; 3:55, music; 4:00 evangeli- ic, led by Rev. Mr. Mansfield, election of City Union officers business; 5:30, announce- 5:35, adjournment; 6:00, banquet hall.

WINTER TO LECTURE.

ed Critic and Author Confers Compliment on Women of Friday Morning Club.

n Winter, dean of American critics, poet, word-painter, ater, friend of writers from of Longfellow, Emerson and the present day, and arbiter a dramatic destiny from the outh to Henry Irving and Mansfield, will open the treas- of his mind and memory for ay Morning Club of this city.

WILLIAM WINTER.

is the star feature of the programme of the new sea- ter and the Public," will be the lecture to be given at the Woman's Club er is at present at his Cali- which he has written so his sketches, "The Val- and "Mountain Days." ornia bits of rare beauty one of his books of Scot- , called "Brown Heath Years William Winter has with the New York he has written books that

A. SANTA KLAUS

THE ANN

cargo is as the Get you genuine It's the

DIAM

Main 31

STORE

1 Suits and ercoats t Satisfy.

occasions, where men desire the best possible appear- here is no showing equal to varied choice in all grades. de commands by its great ex- r best efforts and the results rising to our patrons and tory to us. See our win-

its and Overcoats $10 to $50.

our Boys' Dep't for School s in Wearing Apparel.

UETT First and Spring.

THE Keeley Cure

1022 SOUTH FLOWER

Every victim of the liquor habit can be freed by the Keeley Cure. A very easy, simple treatment. Our new sanitorium is complete and attendants efficient in every way.

CAPITOL FLOUR

is the foundation of perfect bread. Through scientific milling, the strength making, healing producing elements of the wheat are retained.

Every Sack Guaranteed.

Capitol Milling Co.

Special

Handy Pins Worth $2.00 a Pair

Now $1.25

Pins that a woman can use in a dozen different ways. Made of heavy gold plate, each, but as a special we place them on sale at $1.25.

J. ABRAMSON

Jeweler and Silversmith

133 SOUTH SPRING STREET

There would not be very much in it for us if we depended on the sale of one pair of shoes to a customer; the margin of profit is too small.

The fact that buyers of

Crawford SHOES

always come back and continue to do so, makes them worth our while to be the agents to indorse and handle them in this city.

It is a shoe renowned for its comfort, and freedom from liability.

We guarantee because we handle whereof we speak.

THE CRAWFORD SHOE CO.

318 South Spring St.

RELIGIOUS.

ENDEAVORERS CONVENE TODAY.

ANNUAL INSTITUTE IN THE FIRST CONGREGATIONAL CHURCH.

Highest Officer in National Society Will Speak This Evening—General Secretary Vogt to Choose Los Angeles or Seattle as Place for International Convention of 1907.

Today the Second Annual Institute of the Los Angeles Society of Christian Endeavor will begin in the First Congregational Church at Ninth and Hope streets.

Endeavorers are looking forward to

VON OGDEN VOGT.

[illegible], as Von Ogden Vogt of Boston, general secretary of the United Society, is in the city and will speak this evening.

Dr. Vogt was elected to the highest office in the United Society at the convention in Denver last year, and this is his first appearance on the Pacific Coast.

The general secretary has a pleasing personality, is 34 years of age, and a speaker of merit. Mr. Vogt succeeded Dr. Willis Baer, and has already made for himself a national reputation in Christian Endeavor circles.

The visit of Mr. Vogt to Los Angeles is of particular interest to the religious people of this city in that the general secretary comes to look over the ground and view the prospects for the international convention of Christian Endeavorers to be held in 1907.

The local Endeavorers will see that their general secretary is properly entertained and they intend that he shall leave Los Angeles with the thought that Los Angeles is the only suitable place in which to hold the coming big convention.

Boston will be visited by the city secretary, as the northern city will entertain the Endeavorers. Dr. Vogt will have to choose between the two places.

An interesting programme is prepared for the city institute, which will be presided over by President Arthur C. [illegible].

The order of service is as follows: 7:30, Praise Service. 7:45, devotional; 7:50, music; 7:55, address; Rev. Elmer W. Kesey of Whittier; 8:15, election; 8:20, music; 8:35, address, Von Ogden Vogt, general secretary United Society; 9:05, music; 9:10, announcements; 9:15, adjournment.

Friday morning: 9:00, Bible study, Dr. Richard; 9:40, (a) quiet hour conducted by R. H. Arbury, in Sunday-school room; (b) Junior conference, led by Mabel Austermeil, in ladies' parlor. 10:30, report of Southern California Junior C. E. Association, led by Geo. W. Ellis, in Sunday-school room; 11:20, business: Committee Conference, led by Dr. E. Small, Sunday-school room; Committee Conference, led by Miss B. Moote, in ladies' parlor. Friday afternoon: 1:55, Baltimore Junior Echo Meeting, Leon V. Dorsey in charge; 2:30, (a) missionary conference, led by Miss Lillie Lee, in Sunday-school room; (b) Tenth Legion conference, in the ladies' parlor; (c) Band of Coffee Club Association, in the Sunday-school room; Miss Brown, president; 3:15, Christian Endeavor Session, led by D. A. Hayes; 3:55, music; 4:00 evangelistic; 4:30, election of City Union officers; 5:00, business; 5:20, announcements; 5:25, adjournment; 6:00, banquet in Simpson Hall.

WINTER TO LECTURE.

Noted Critic and Author Confers High Compliment on Women of Friday Morning Club.

William Winter, dean of American dramatic critics, poet, word-painter and lecturer, friend of writers from the time of Longfellow, Emerson and Hawthorne to the present day, and arbiter of dramatic destiny from the days of Booth to Henry Irving and Mansfield, will open the treasures of his mind and memory for the Friday Morning Club of this city.

WILLIAM WINTER.

[illegible] is the star feature of the programme of the new season. "Shakespeare and the Public," will be the lecture to be given [illegible] the Woman's Club [illegible].

Mr. Winter is at present at his California home at Montone, near Redlands, where he has written so many of his sketches, "The Vale of Cynwyd" and "Mountain Days." These are bits of rare beauty and one of his books of Scottish lore, called "Brown Heath [illegible]."

Of late years William Winter has been [illegible] with the New York Tribune, and he has written books that have taken their places as classics in English literature. Probably the best known of all his works are his "Gray Days, and Gold" and "Shakespeare's England." No man of today has divined the genius of the Bard of Avon more surely than William Winter.

Mr. Winter has written the life of one of his best of friends, Joseph Jefferson. Jefferson's son was named for William Winter, and the author's youngest son is William Jefferson Winter. This son, with his wife, formerly Elsie Leslie, the creator of the child role of "Little Lord Fauntleroy," is now at Mentone with Mr. and Mrs. Winter.

California now shares Mr. Winter with New York, as he spends part of each year in this State. His daughter, Viola, now Mrs. Fielding J. Stilson, who lives in Los Angeles, has made it possible for the Friday Morning Club to secure Mr. Winter for the lecture in October.

Side Talks

Bythe Office Boy

There's one thing they get back East that we don't, that's thunder storms. I had a narrow escape while in the East. The old man and I were spending a Sunday with some friends at the Manhattan Beach Hotel; they have an immense flag pole which passes right down through the floor and is embedded in the ground. At the Brighton Beach Hotel, only a few hundred yards away, a similar flag pole ends with the floor. This thunder storm came up suddenly in the afternoon when thousands were in bathing, the bathers rushed under the big porches for shelter, the lightning struck both flag poles, at Manhattan it went down into the ground and did little damage, but at Brighton it killed eight bathers instantly and hurt some thirty others, many of whom died afterwards. Now with a climate like ours and the Silverwood store to trade at, I don't see what people want to take chances for. We bring New York to you as far as styles go.

F.B. SILVERWOOD

221 S. Spring St.

Cor. Broadway and Sixth

CROSSES!!!

WE HAVE A LARGE ASSORTMENT OF THIS POPULAR AND BEAUTIFUL ORNAMENT IN SILVER, SILVER GILT, GOLD PLATE OR SOLID GOLD. IN PLAIN OR ENGRAVED DESIGNS WITH OR WITHOUT JEWELS. PRICES TO SUIT YOUR FANCY.

S. NORDLINGER & SON Gold and Silversmiths

323 S. SPRING ST.

A legal contract is given with Delany glasses which guarantees them for two years from the date of purchase.
DELANY Optician
309 S. Spring St.

PERSONAL.

John Worthing Percival, wife and two daughters, of London, are guests at the Westminster.

W. H. Darrow, traveling freight and passenger agent of the Colorado Midland Railroad, is here from San Francisco.

J. J. Byrne, general passenger agent of the Santa Fé, who has been in San Francisco for several days, is expected home today.

Louis M. Cole and wife have taken apartments at the Angelus for the winter. Mrs. Cole was Miss Hellman of this city.

F. M. Van Horn, head of the bond department of the First National Bank of New York City, is at the Angelus. Mr. Van Horn came out here in J. Ross Clark's private car. He has been making short trips about Southern California. His visit has to do with Los Angeles as bond mart, so many issues shortly coming on sale here.

Lyman Bridges of Tucson, president of the American and Pacific Railroad, is also at the Angelus. His railroad is a "feeder" of the Santa Fé and his visit here is of railroad importance. He will not state the nature of it. Col. Bridges gained fame in Arizona by maintaining the public work of Tucson on the "open shop" plan, in the face of labor-union boycotts, when he was city engineer.

A. SANTAELLA & CO., Makers, Tampa, Fla.
KLAUBER, WANGENHEIM CO.
Distributors, Los Angeles and San Diego.

THAT PENNSYLVANIA

ANTHRACITE

cargo is being delivered as fast as the railroads can get it to us. Get your order in, if you want genuine hard coal this winter. It's the only cargo.

DIAMOND COAL CO.

235 West Third St.

Main 315 Home 315

School Books

At About Publishers' Cost

And no Limit to the Quantity.

Watch Papers for Announcement of Sale Date

The Broadway Department Store

BROADWAY, COR. FOURTH LOS ANGELES. ARTHUR LETTS, PROPRIETOR.

BARGAIN-FRIDAY NO. 301

Remnants, Odd Lots, Missing Widths or Sizes—the Week's Harvest for the Thrifty Shoppers

Women's New Tailored Hats

Turban Styles, like Illustrations—All Prevailing colors—Real $7.50 Values

Choice $3.75 Each

We reproduce herewith in these illustrations two styles of women's ready-to-wear hats; new fall shapes. This lot contains some 30 other styles, the result of a fortunate purchase by our eastern buyer. They are all hand-made, mostly turban styles.

ONE STYLE ILLUSTRATED ON THE LEFT—Is of rich quality velvet, with three rows of shirring around the under brim; crown shirred and trimmed with birds and 4½-inch ribbon; this style is in gray, blue, brown, mode and black; an excellent $7.50 value. Friday $3.75.

THE STYLE ILLUSTRATED ON THE RIGHT is of good quality velvet over a buckram frame, outer and under brim shirred; trimmed with large quill to match and finished with a jet buckle; this style is in black, brown, navy, mode, gray and light blue; excellent $7.50 values. Friday, $3.75.

Women's and Misses' Hat Shapes 75c

SPLENDID $2.25 VALUES

New fall hat shapes of felt and velvet; styles for women, misses and children; sailors, turbans, flats and dress shapes; some two-piece handmade, some roll sailors; all are up-to-the-minute styles; come in red, brown, navy, champagne, green, tan and black and white. These are positively $2.25 values. For Friday, your choice, 75c.

Women's Ready-to-Wear Hats $1.48

UNEQUALED VALUES AT $4.48

Women's ready-to-wear felt hats; hand-made; both wire and buckram frames, covered with good quality felt; prettily trimmed with steel ornaments, buckles, braid and velvet to match; some with birds and quills; turbans, fedoras and sailors in brown, navy, red, black, white and gray; no better hats at $4.48. Bargain-Friday, $1.48.

Ribbon Remnants 9c

VALUES TO 25c

Wanted widths and colors in both plain and fancy ribbons; not a piece in the lot worth less than 15c; most of them worth 25c. Choice, Bargain-Friday, the remnant, 9c.

Lace Remnants 5c

VALUES TO 25c

Remnants of torchon, Valenciennes and Normandy laces in various widths; lengths up to 4 yards; values in the lot to 25c. Choice, Bargain-Friday, the remnant, 5c.

10c Medallions 2c

Medallions of silk, linen and lawn; all sizes and shapes; prettily embroidered in white, black and colors; excellent for trimmings of all kinds; unusual values at 10c. Friday, each, 2c.

25c Silk Ribbons 10c

All silk taffeta ribbons; plain weaves; good weight; firm body; lustrous finish; all the wanted colors; also black and white; widths to No. 80; values to 25c. Bargain-Friday the yard, 10c.

8 1-3c Ribbons 3c

Good quality satin taffeta ribbons in all the wanted colorings; widths up to No. 12; regular prices range from 5 to 8 1-3c. On sale Bargain-Friday, the yard, 3c.

DON'T BUY SCHOOL BOOKS UNTIL YOU GET OUR PRICES. SCHOOL BOOK SALE IS COMING SOON.

Men's and Youths' Suits $4.65

ODD LOTS—VALUES TO $10.00

An assorted lot of men's nobby suits; some double-breasted ones in the lot; good range of colors; values in the lot up to $10.00; styles in the collection suitable for youths; all at one price Bargain-Friday, $4.65.

Men's $8.50 Overcoats $6.00

Men's new and nobby overcoats; double-breasted style; belted back; good range of sizes; these coats are made from fancy mixed cheviots, with velvet collars, and are exceptional value at $8.50. As an opening season bargain we offer these Bargain-Friday for $6.00.

Men's and Youths' Trousers $1.15

REGULAR $2.00 VALUES

Men's and youths' trousers, made from good quality hairline cassimeres and mottled cheviots; sizes 26 to 42 waists; 26 to 36 length; trousers sold regularly at $2.00. Bargain-Friday, choice, $1.15.

Men's Overalls 25c

50c VALUES

Men's overall of pin checked hickory; full size bib; regular 50c ones. Bargain-Friday 25c.

Boy's Russian Blouses 21c

REGULAR 35c VALUES

Boys' Russian blouses; neat fall colors; plain and striped; regular 35c values. Bargain-Friday 21c.

Boys' $3.00 School Suits $2.39

Boys' suits of wool cheviot and tweeds; grays, browns, greens and heather mixtures; double breasted styles for boys from 8 to 16 years; splendid for wear; excellent $3.00 values. Bargain Friday, $2.39.

Boys' $4.00 School Suits $3.45

Boys' double breasted school suits, made of fancy mixtures in plain blues and blacks; sizes for ages 8 to 16 years; no better $4.00 suits to be found; on sale Friday, $3.45.

Boys' $1.50 Suits $1.00

Boys' suits, made of good quality cheviots, in oxford gray and broken mixtures; good serviceable suits that sell regularly at $1.50. On sale Bargain Friday, $1.00.

Boys' School Suits $1.45

Boys' suits of fancy mixtures in gray and brown; double breasted styles; excellent for school wear; ages 8 to 15 years. On sale Bargain Friday, $1.45.

1200 Silk Remnants 29c Yd.

27 to 36 inch Widths—Values to $1.00

Remnant lengths of all the popular silks, in black and colors; 27 to 36-inch widths; the line includes pongees, taffetas, Louisines, corded wash silks, foulards, satins, fancy suit silks and new crystal silks in street and evening shades; there's a good assortment of colors; also white and black; values range as high as $1.00. Bargain-Friday, choice, the yard, 29c.

$1.39 French Taffeta Silk $1.05

27-inch French dress taffeta, black only; lustrous finish; a soft firm weave that rustles; this is the genuine imported French silk, guaranteed to give satisfactory wear; never sold for less than $1.39. Priced for Bargain-Friday, the yard, $1.05.

10-Yd. Skirt Length $5.49

BLACK PEAU DE SOIE AND TAFFETA

75c AND $1.00 QUALITY

Skirt lengths of peau de soie and taffeta; rich black; firm weave; every yard guaranteed; 10 yards to the piece; choice of either material that sells regularly from 75c to $1.00 a yard. Bargain-Friday, the piece, $5.49.

4-Yd. Waist Lengths $2.19

BLACK PEAU DE SOIE AND TAFFETA

4-yard lengths of the above 75c and $1.00 black peau de soie or taffeta silk that are unequaled for wear. Choice, Bargain-Friday, the piece, $2.19.

98c BLACK TAFFETA 69c

27-inch black taffeta; lustrous finish; durable quality; very desirable for shirt waist suits; excellent 98c value. On sale Bargain-Friday, the yard, 69c.

$1.50 BLACK TAFFETA $1.19

10 pieces of black Swiss taffeta; 36 inches wide; fully guaranteed; rich black; excellent for full costumes and coats; regular $1.50 grade. Friday, yard, $1.19.

Remnants of Lining 11½c

VALUES TO 35c

Remnants of wanted dress lining, including percale, mercerized sateens, glass cloths, moreens, cotton taffetas; all 36-inch widths; all colors and black; regular values to 35c. On sale Bargain-Friday, the yard, 11½c.

36-inch Colored Satins 89c

REGULAR $1.25 VALUES

Soft messaline finished satins, in shades of tan, gray, brown, green; also black, white and cream; wear guaranteed for two seasons; excellent for coat and wrap linings; excellent $1.25 value. On sale Bargain-Friday 89c yard.

Remnants of Cretonne 5c Yd.

VALUES TO 25c

3 to 5 yard lengths of art denims, burlaps, swisses, silkolines and light weight draperies of all kinds; all the newest patterns; values up to 25c; Bargain Friday, the yard, 5c.

Curtain Poles 1½c Foot

ODD LENGTHS

Curtain poles in lengths up to 4 feet; sell regularly at 3c; on sale, Friday, the foot, 1½c.

$2.50 Lace Curtains $1.48

Ruffled net lace curtains, 40 inches wide and 2½ yards long; white and Arabian shades; trimmed with insertion and edging; actual values up to $2.50; Bargain Friday, the pair, $1.48.

75c Feather Pillows 59c

Good feather pillows, covered with fancy striped ticking; filled with clean, lively feathers; size 19x26 inches; full 3 lb. weight; regular 75c value; on sale Friday, each, 59c.

69c Cotton Blankets 59c

Cotton blankets, in tan, white and gray; size suitable for double beds; regular 69c values; on sale Friday, the pair, 59c.

$1.35 Silkoline Comforts $1.15

Pretty silkoline comforts, filled with white corded cotton; hand knotted; full size; regular $1.35 values; Friday, $1.15.

Books, Pictures, Kodak Supplies.

Friday Bargains

BOUND BOOKS—Handsomely bound gilt top books; works of the well-known authors, Kipling, Emerson, Scott, Cooper and many others; regular 50c binding; on sale Bargain Friday 22c

FRAMED PICTURES—Landscapes and portraits; fitted with heavy 4-ply veneered gilt frames; large size; regular $1.50 values; on sale Bargain Friday, each.... $1.10

FISH AND GAME PICTURES—Fitted with fine hardwood mission frames; 2-inch size; just right for dining-rooms; worth $1.00; on sale Friday 69c

FILMS—Ansco's non-curling films; 3½x3½; 12 exposure rolls; regular list price 50c; Bargain Friday, the roll 50c

CAMERAS—4x5 Korona plate camera; box covered with fine seal grain leather; Morocco bellows, bulb and tube; complete with plate holder, carrying case and tripod; camera alone worth the price we ask; Bargain Friday.... $8.75

TONING POWDERS—Ingento toning and fixing powders; sufficient for 30 ozs. of solution; produces rich and lasting tones; regular price 25c; on sale Friday..... 19c

DEVELOPING POWDERS—Eastman's hydrocinon developing powders for films, plates and papers; regular list price 25c; on sale Friday 19c

PICTURES—Fine etchings; landscape views; fitted with imitation wood mats; both brown and black frames; regular $1.25 ones; Friday $1.10

Women's $1.00 Slippers 59c

An assorted lot of women's house slippers; some of black vici kid; others of bright patent coltskin; all have hand-turned soles; leather or French heels; made with straps and bow over instep; excellent assortment of sizes to choose from; regular $1.00 value. Bargain-Friday, the pair, 59c.

Women's $1.50 Juliets 98c

Women's juliets of fine plump vici kid, with hand-turned soles; comfortable fitting toe shapes with patent tips; some with rubber heels; excellent for tender feet; regular $1.50 values. Bargain-Friday, pair, 98c.

Children's $1.50 School Shoes 95c

School shoes for boys and girls; stylish, good-fitting shapes; made of vici kid; also box and satin calf; lace and button styles; excellent for wear and service; all sizes; the kind you always pay $1.50 for. Bargain-Friday, the pair, 95c.

Women's Colored Oxfords 98c

REGULAR $2.50 VALUES

Fancy colored oxfords; fine, closely-woven Sea Island duck; hand-turned soles; plain and dress toes; court, tie and Gibson styles; large silk worked eyelets and wide ribbon ties. These come in red, blue, gray, green, pink and tan shades; suitable for street or evening wear; regular $2.50 values. On sale Bargain-Friday, the pair, 98c.

75c All Wool Carpet Samples 25c

One-yard squares of ingrain and pro-Brussels carpets; all wool and well worth up to 75c; good range of patterns; splendid colorings; on sale Bargain-Friday, third floor, while they last, each, choice, 25c.

REMNANTS OF MATTING 10c

Values to 30c

Japanese matting in pretty carpet patterns; lengths 5 to 10 yards; values up to 30c. On sale Bargain-Friday, the yard, 10c.

$10.00 PORTIERES $4.48

Fine portieres; odd lines; only one pair of a kind; mostly English tapestries; mercerized Arguires and French reps; some plain mercerized reps; handsome patterns; regular values up to $10.00. Bargain-Friday, pair, $4.48.

Remnants of Linoleum 35c

Regular 65c Value

Heavy cork floor linoleum; 5 to 10 yard lengths; variety of neat patterns; excellent quality that sells regularly at 65c. Friday, the yard, 35c.

$3.00 LACE CURTAINS $1.00

Odd lines of curtains; one or two pairs of a pattern; all the newest styles in both white and Arabian; none worth less than $2.00; many worth $3.00. Bargain-Friday, while they last, the pair, $1.00.

Fine Hammocks $3.50

Values up to $6.50

We are closing out our fine line of hammocks; good assortment; values up to $6.50. Choice, Bargain-Friday, $3.50.

Kid Body Dolls 19c

Bisque Head

14-inch kid body dolls, with bisque head, curly wig; good value at 30c. Bargain-Friday, 19c.

Porch Chairs 89c

$1.25 Values

Closing out of folding and porch chairs; well made; have side arms; regular price $1.25. Bargain-Friday, third floor, 89c.

Pure Food Groceries $2.25

SPECIAL CONSIDERATION ORDER

$2.75 WORTH OF GROCERIES.

	Reg. price.	Sale price.
5 lbs. Cane Granulated Sugar	30c	15c
1 lb. Old Government Java Coffee	35c	33c
1 lb. Royal Baking Powder	45c	43c
1 Cake of Sapolio	10c	1c
10-lb. Sack Finest Flour	35c	29c
6 lbs. choicest Carolina Rice	50c	45c
2 bars Fels' Naptha Soap	10c	7c
1 lb. choicest grade Tea, any variety	60c	53c
Totals	$2.75	$2.25

This is a combination order, no goods sold separately.

EXTRA SPECIALS

COCOA—Van Houten's cocoa; put up in lb. cans; regular price 85c. Friday 69c

SODA CRACKERS—300 packages of choice soda crackers; 3-lb. packages; regular price 25c. While they last, Bargain-Friday 17c

$2.50 Oak Table $1.98

Good oak parlor tables; size 24x24 inches; highly polished; good turned legs; tables that sell about town at $3.00; our regular price $2.50; on sale Bargain Friday only, choice, each, $1.98; third floor.

69c all wool Dress Goods 46c

All wool taffetina, beautiful crepe finish; light weight weave; splendid range of colors; all pure wool; excellent for evening dresses, etc.; regular 69c value; on sale Bargain Friday, the yard, 46c.

50c Moreen Skirting 23c

28-inch moreen skirting; rich liquid black; excellent lining for all purposes; beautifully finished fabric that sells regularly at 50c; on sale Bargain Friday only, the yard, 23c.

$2 Wool Dress Goods $1.44

Vigoreaux melange, in the most wanted shades of medium and dark grays; guaranteed all pure wool; skirts made free from this material Friday; $2.00 value; price, the yard, Bargain Friday, $1.44.

PAUPERS FIGHT BLOODY DUEL.

OLD MEN SLASH EACH OTHER, USING POTATO KNIVES.

Argument in Jersey Poor-house Ends in Inmates Retiring to Secluded Spot, Where They Proceed to Mutually Perforate Until Keeper Happens Along.

[BY THE ASSOCIATED PRESS—A.M.]

NEW YORK, Sept. 21.—Two men, both past seventy years of age, inmates of the Bridgewater, N. J., poor house, fought a duel yesterday with sharp kitchen knives and both are likely to die. The fighters were George Potts and Edward Riley. While sitting around the institution smoking, they quarrelled and exchanged blows with their fists.

The men were warned by the keeper but when he had left the room the old men met and calmly agreed to fight a duel with knives. Going to the kitchen they secured the sharp pointed ones used in peeling potatoes and started by separate routes to a remote spot on the grounds, where they believed they could fight out their differences without interruption.

Arriving there, the men rolled up their sleeves and began slashing at each other. They were standing breast to breast and knee to knee, covered with blood, stabbing each other in the back and sides when the keeper was informed. So desperately were the fighters engaged that it was necessary to knock both of them down. If they recover they will both be arrested.

The men, who have lived together in the institution for some time, refuse to say what started the fight.

"SPANISH-PRISONER" GANG.

CHICAGO MAN GETS LETTER.

[BY THE ASSOCIATED PRESS—A.M.]

CHICAGO, Sept. 21.—A letter received yesterday from Madrid, Spain, by Julius Rothenberg, No. 4809 Prairie avenue, may aid the Spanish government in running down the "Spanish-prisoner" gang of swindlers whose world-wide operations have extended over a period of several years. It will be turned over to Berthold Singer, the Spanish Consul, with the request that the Madrid authorities be notified.

The letter purports to be from a friend who is in a Spanish prison for bankruptcy and it requests help to recover $210,000 in checks payable to bearer, which are said to be hidden in a secret compartment in a valise, which, with other pieces of luggage, has been seized by the authorities. In order to recover the money, the letter says, it will be necessary for Rothenberg to go to Spain and pay the registry fee for the luggage, and as a reward, one-third of the $210,000 is promised him.

"The prisoner" signs only "R." and enjoins Rothenberg not to write in reply, but to telegraph to a trusted servant whose address is No. 4 Hileras Segundo, Madrid, Spain. Then follows the postscript: "Above all, for superior reasons, answer by telegram and not by letter."

STEALS BOX OF JEWELRY.

SLICK SAN FRANCISCO THEFT.

[BY THE ASSOCIATED PRESS—A.M.]

SAN FRANCISCO, Sept. 21.—F. H. McConnell, a jeweler on Post street, this morning, as usual, sent his clerk to the safe deposit vaults where he deposited his valuables over night. When the clerk returned with a box containing about $6000 worth of watches and jewelry, it was placed under the counter. A few minutes later it was gone, and no clew to the thief has yet been discovered.

McConnell occupies part of the real estate office of Hooker & Lent. He lives in Berkeley, and his assistant, F. A. Leonard, has for ten years past brought the box from the safe deposit vaults and placed it under the counter, where it remained until McConnel arranged the goods in his window.

Leonard, who is an elderly man, left the room for a short time this morning, and during his absence a collector for the real estate firm who was in the place says that a well-dressed stranger entered and asked for a renting list. He looked at the list, but did not take it and soon walked out. When Leonard returned, the box with its valuable contents was gone.

TACOMA SALOONS ROBBED.

HOLD-UP MAN POLITE BUT FIRM.

[BY THE ASSOCIATED PRESS—A.M.]

TACOMA, Sept. 21.—Three saloons in the business section of the city were held up and robbed by a genteel highwayman between the hours of midnight and 2 o'clock this morning. The man wore a black mask and carried a large revolver, which he flourished in a firm but apologetic manner. In each instance he politely requested the bartender and patrons of the place to hold up their hands and when he had lined them up with their backs toward the bar, the robber rifled the cash register and disappeared.

The first place visited by the lone robber was the Swiss Hall saloon, 1906 Jefferson avenue. He then came farther up town and held up the Josh saloon, No. 1114 C street, and Moberg & Munson's saloon, No. 1110 South Eleventh steet. He secured about $40 in each place.

It was the coolest piece of work ever witnessed in this city and the entire police force is searching for the man.

INVESTIGATES ARSON CASES.

CHICAGO GRAND JURY BUSY.

[BY THE ASSOCIATED PRESS—A.M.]

CHICAGO, Sept. 21.—Twenty-three arson cases, including two attempted murders and involving fraudulent insurance claims amounting to many thousands of dollars, will be made the subject of a sweeping investigation by the grand jury. The inquiry began yesterday.

One result of the inquiry will be the recommendation that an arson board be established which will keep a record of all fires reported to insurance companies. These greatly exceeded those reported to the fire department. Another recommendation will be that insurance adjusters be required to take out an annual license. There are about two hundred of these adjusters and some of them are believed to be in collusion with the incendiaries.

"BLACK HAND" HURLS BOMB.

BUTCHER SHOP SHAKEN.

[BY THE ASSOCIATED PRESS—A.M.]

NEW YORK, Sept. 21.—With a roar that was heard for blocks and one which threw the occupants of an entire neighborhood of densely-crowded tenements into a panic, a dynamite bomb was exploded early this morning on the steps of a tenement house in First avenue. The neighborhood was shaken as by an earthquake and scores of sleepers were thrown from their beds. That nobody was seriously injured is remarkable.

There are two stores on the ground floor of the house. One is a meat shop kept by Henry Blumberg and the other is a barber shop owned by S. Scarito. Living on the other floors were sixteen families.

Last Tuesday Scarito went to police headquarters with a letter sent to him signed "Black Hand." He said it was the fourth he had received. A demand had been made for $2000 in cash, but it was not made clear to whom or where he was to pay the money. He was told that detectives would work on the case and went home reassured.

The bomb which exploded this morning was placed in his shop. Sleeping in a room back of the meat market was an employé of Blumberg. This man was so badly frightened that he became unconscious and it was half an hour before he could be restored.

Policemen had all they could do to restore quiet among the frightened tenants, who fled in a panic to the narrow hallways leading from their quarters and more than an hour elapsed before they would go back to bed.

Much damage was done to the doors, windows and woodwork, but the house was not damaged structurally.

CRIME BRIEFS.

Seeks Death by Knife and Fire.

PHILADELPHIA, Sept. 21.—George Finkelstein, a former lodging-house keeper of this city, tried to end his life today in a horrible manner. Finkelstein had been accused by the police of permitting illegal voters to register from his establishment and been driven out of business. He brooded over his misfortune and sought death by knife and fire. He was found in his room in a lodging house with his throat and wrists cut and his head lying in a fire that he had made of a pile of newspapers. Physicians say he cannot recover.

Daurignac Deported.

NEW YORK, Sept. 21.—Romaine Daurignac, the brother of Mme. Humbert, was deported to France today on the French liner La Touraine, on which he arrived as a cabin passenger last Saturday.

CATALINA ISLAND.

CANVAS CITY MELTS AWAY.

AVALON, Sept. 21.—The first signs of the closing of the present season came this morning when a gang of workmen made the Canvas City look as if an Oklahoma cyclone had struck it. There are a large number of tents still occupied and to accommodate the tenters now here and those to come, for they are still coming, a block running through Catalina to Clarissa avenue will be retained in commission as long as there is occasion for it. In previous years the date for demolishing has ranged all the way from September 1 to the 12th, and this is the latest date at which the closing has taken place.

Three formidable sharks are hanging on the racks today, one taken by a Mr. Strong of Los Angeles; A. O. Danielson, boatman, weighing 406 pounds; one by Messrs. R. Willson and O. S. Billings of Chicago, George Johnson, boatman, of 384 pounds, and a hammerhead by Capt. Timmons, weighing 300 pounds.

Mrs. C. H. Weller of Pomona closed her "Idle Days" cottage today and returned home.

Mr. and Mrs. H. E. Fletcher of the Metropole are spending the week in Los Angeles at the Westminster.

C. H. White of Colorado Springs left for Los Angeles yesterday. He will spend the winter at the Angelus.

Mrs. W. B. Stewart and daughter, Miss Muriel, returned to Los Angeles today.

UNDELIVERED TELEGRAMS.

There are undelivered telegrams at the office of the Western Union Telegraph Company for A. Benham, Miss Francis L. Shaw, Wm. H. Edgar, C. B. Oborn, R. H. Young, Geo. A. Metcalf, S. A. Johnson, Great Richards, H. P. Simontio, Mr. Husmann, W. E. Shaw, Mrs. S. M. Barker, R. N. Dreyfus, W. T. Glassell, William Boland, D. H. Inman, W. W. Frahl, Warren G. Foote, Jay Good, J. R. Jones, Mrs. Nellie Mattison, R. Yabumoto and Chas. C. Reel.

Another Surprise

AT MACHIN'S

$5.00 TAILOR MADE SHIRT WAISTS $2.00

One of our windows contains a display of these waists at $2.00 that will surprise the ladies.

In buying these waists at the Machin sale, please do not lose sight of the fact that whether you pay $1.00 or $10.00 for a Machin waist, all are finished in exactly the same manner, for the strictest rule in Machin's workshop is that no waist ever goes in stock unless it is absolutely perfect in making.

Now this lot contains quite a number of 42 and 44-inch waists of white embroidered swisses; also silk tissues, white, black and colors, never sold at less than $5.00. These in most all sizes.

About 25 fine white brocade madras, latest styles and patterns, all sizes.

When you have seen these in the window, step inside, make a thorough investigation of the finish and style and then ask for your size. If it's here, you're just $3.00 ahead.

$3.50 WAISTS $1.50

Here is a lot not on display in the window, but equally as great a bargain. About 275 waists of imported French Madras in neat stripes and figures, the goods in which cost 50c a yard, and the former price of $3.50 was very reasonable for them. You can get your size and save $2.00.

Beautiful line of leather belts, as shown in the window, worth up to $2.00 each, at 50c. Beautiful new neckwear, late style embroidered. 50c or three for a dollar.

MACHIN SHIRT CO.

HIGH GRADE SHIRT MAKERS

124 South Spring Street

TODAY, MOTHERS BUY SCHOOL SHOES

And a large percentage of mothers will buy Innes Shoes. You would buy these splendid school shoes, too, if you once let the children try them.

It's because they look so well and stay fresh and new. Besides, there's a good saving in repair bills.

All the new styles to fit children from little tots up.

Innes Shoe Co.

258 South Broadway
231 West Third

She Says that pretty note-heads are engraved by W. P. JEFFRIES CO. Engravers—Printers. 129 S. Spring St.

Saturday night of this week marks the close of C. H. Baker's half yearly Clearance Shoe Sale. It has without any exception been the most successful sale we have ever held. We are so well pleased over the number of pairs sold that we have decided to make the last two days memorable as the

greatest shoe bargain days Los Angeles has ever experienced, so for two days only, today and tomorrow, we will sell every pair of women's and misses' odd sizes and broken lines in the house for the uniform price of 95c, and the balance of the broken lines in children's shoes at 50c. There are more than 2000 pairs of these shoes all told and they range in price from $2.00 to $5.00, principally from $2.50 to $3.50. They comprise oxfords and high shoes, both black and tan, low heels and French heels. Remember, just 2 days, Friday and Saturday.

CHILDREN'S SHOES
50c
TODAY AND TOMORROW ONLY

LADIES' AND MISSES' SHOES
95c
TODAY AND TOMORROW ONLY

C. H. Baker
239 SOUTH SPRING STREET

BABY'S TERRIBLE SORE

Body Raw With Humor. Caused Untold Agony. Doctor Did No Good. Mother Discouraged.

CUTICURA CURED AT ONCE

"My child was a very delicate baby. A terrible sore and humor broke out on his body, looking like raw flesh, and causing the child untold agony. My physician prescribed various remedies, none of which helped at all. I became discouraged and took the matter into my own hands, and tried Cuticura Soap and Cuticura Ointment with almost immediate success. Before the second week had passed the soreness was gone, not leaving a trace of anything. Mrs. Jeannette H. Block, 281 Rosedale St., Rochester, N. Y."

HERON'S EUCALYPTUS
Salve will cure. Beware of the man who substitutes. Get Heron's only.

KNABE PIANOS
EXCLUSIVE AGENTS
METROPOLITAN MUSIC CO.
120 WEST FIFTH ST.

LULL CARRIAGE CO.
POPULAR VEHICLES AT POPULAR PRICES
Cor. Main and Tenth Streets
LOS ANGELES

Broadway Drapery and Furniture Co.
New Store. New Goods. 447 S. Broadway

Legal.

ANNUAL MEETING OF THE STOCKHOLDERS OF THE LOWELL AND CALIFORNIA MINING COMPANY.

Office of the Lowell and California Mining Company, September 14, 1905.

To the Stockholders of the Lowell & California Mining Company:

Please take notice that the annual meeting of the stockholders of the Lowell & California Mining Company will be held at the branch office of the company, at room No. 427 H. W. Hellman Building, city of Los Angeles, County of Los Angeles, State of California, on the 20th day of September, 1905, at 10 o'clock a.m. of said day, for the purpose of electing directors and for the transaction of such other business as may properly come before the meeting.

The transfer book of the company will be closed on Wednesday, September 27, 1905, at 3 o'clock p.m. and will remain closed until Monday, October 2, 1905, at 10 o'clock a.m. by order of the Board of Directors.

F. C. FENNER, Secretary.

Dated this 14th day of September, 1905.

Rock Island System
F. L. MILLER, G. P. A., 527 So. Spring St., Los Angeles.

Patent Medicines
Roeder's Pharmacy

BURNS' $3.00
Frank P.
PIANO

For the Little Ones

To Keep Their Digestion Perfect Nothing is so Safe and Pleasant as Stuart's Dyspepsia Tablets

Thousands of men and women have found Stuart's Dyspepsia Tablets the safest and most reliable preparation for any form of indigestion or stomach trouble.

Thousands of people who are not sick, but are well and wish to keep well, take Stuart's Tablets after every meal to insure perfect digestion and avoid trouble.

But it is not generally known that the Tablets are just as good and wholesome for little folks as for their elders.

Little children who are pale, thin and have no appetite, or do not grow or thrive, should use the Tablets after eating and will derive great benefit from them.

Mrs. G. A. Crotsley, 328 Washington St., Hoboken, New Jersey, writes: "Stuart's Dyspepsia Tablets just fill the bill for children as well as for older folks. I've had the best of luck with them. My three-year-old girl takes them as readily as candy. I have only to say 'Tablets' and she drops everything else and runs for them."

A Buffalo mother, a short time ago, who despaired of the life of her babe, was so delighted with the results from giving the child these Tablets that she went before the notary public of Erie Co., N. Y., and made the following affidavit:

Gentlemen: Stuart's Dyspepsia Tablets were recommended to me for my two-months-old baby, which was sick and puny and the doctor said was suffering from indigestion. I took the child to the hospital, but there found no relief. A friend mentioned the Stuart Tablets and I procured a box from my druggist and used only the large sweet lozenges in the box and was delighted to find they were just the thing for my baby. I feel justified in saying that Stuart's Dyspepsia Tablets saved my child's life.

MRS. W. T. DETHLOFF.

Subscribed and sworn to before me this 12th day of April, 1897.

HENRY KARIS, Notary Public in and for Erie Co., N.Y.

For babies, no matter how young or delicate, the tablets will accomplish wonders in increasing flesh, appetite and growth. Use only the large sweet tablets in every box. Full-sized boxes are sold by all druggists for 50 cents, and no parent should neglect the use of this safe remedy for all stomach and bowel troubles if the child is ailing in any way regarding its food or assimilation.

Stuart's Dyspepsia Tablets have been known for years as the best preparation for all stomach troubles whether in adults or infants.

BOND'S GOLDEN BREAD

Seize your golden opportunity when you get back to town from summer outing to buy Bond's Golden Bread : : :

One woman remarked just the other day to some one in her home that "Golden Bread" was the best baker's bread she had ever bought, and that she hadn't baked a loaf of bread herself since she could buy "Golden."

We think this a first-class unsolicited testimonial for Bond's Golden Bread, and we also know that a good many housekeepers have stopped baking bread in their own homes since we have been baking "Golden Loaves."

Bond's "Golden Bread" is better than home-made. It's evenly baked all the way through, every loaf. It's light and flaky, yet firm and substantial, with a crisp, golden brown crust. When you get out the school lunch box, be sure there's a loaf of Golden Bread in the house for making the sandwiches. Large loaves 10 cents. At all grocers and the Bond Bakeries—211 North Spring Street, 419 South Broadway and 553 South Main Street.

Classified Liners.

All classified advertisements marked "L.A.R.B." which appear under the several "Liner" headings are from members of the Los Angeles Realty Board, which is responsible for its own statements.]

Telephone your want advertisements. Ring up "The Times" any time of day or night, and secure prompt and careful attention. Rates one cent a word each insertion; minimum charge, 25c.

"Liner" (classified) advertisements for Sunday insertion received over the counter or by telephone after 11 o'clock Saturday nights will be inserted under heading of "Too Late to Classify."

Sunday real estate advertisements, to be classified properly, must be in The Times office before 10 o'clock Saturday nights.

The Times cannot guarantee accuracy or assume responsibility for errors of any kind occurring in telephoned advertisements.

Times' "Liner" Advertisers—Important. Note change in rate for Sunday classified advertisements. Commencing Sunday, October 1, 1905, and thereafter, the rate for Sunday "Liners" will be 1½ cents per word for each insertion, minimum charge, 25 cents, as at present. This slight advance is amply justified by the present Sunday circulation of The Times, which averages over 60,000 copies. (When the 1-cent-per-word rate was established in 1903, The Times Sunday circulation was only 14,000 copies.) The "Liner" rate for the daily—1 cent per word—will stand as at present.

For advertisements of large business colleges and other educational institutions see column headed "Schools and Colleges."

SPECIAL NOTICES—

TO WHOM IT MAY CONCERN—THE FIRM of E. J. Franklin and E. E. Squires, 749 S. Spring st., and known as the Reliance Garage, is now dissolved, E. E. Squires retiring. E. J. Franklin to continue the business formerly conducted by the Reliance Garage, collect all outstanding accounts and pay all liabilities. E. J. FRANKLIN.

HAVING SOLD MY INTEREST IN THE Black Review and Glendale News to E. E. Squires, I write to state that I am not responsible for any debts outstanding against the paper, said E. M. McClure having assumed all obligations against both above papers. F. J. BOUGHTON. Sept-

THE GERMAN SHIP "TARPENBEK," for Wahn, from Hamburg. Neither the agents nor the undersigned consignees of the chartered vessel will be responsible for any debts that may be contracted by the master. JAMES MAYNARD, JR., W. D. WISE & CO., Agents.

I HEREBY GIVE NOTICE THAT MRS. EDA Lange, having left my bed and board, I hereby declare I will not be responsible for any debt contracted by her after this date. EDWIN KENDALL CUTT. Pomona, Cal. September 20, 1905. 22

TO INSURE YOUR "WANT" ADS. TO appear in The Special clerks are constantly in charge at the other end of your 'phone to receive your "Liner" any time of day or night. Just ring up PRESS ONE, Home, Main 7171. Rate 1 cent per word.

TROUBLES NO LONGER TROUBLESOME: Dr. Masmocon, the two wonderful mental inventions, make the deaf hear perfectly; both sexes on trial at agency. MARSHALL & MARSHALL, 312 S. Spring. Send 4 cts for stamps for descriptive booklet.

FROM THIS DAY, SEPTEMBER 20, 1905, I withdraw my interest in the firm known as the Rialto Reference and Bond Co., 216 South Broadway, Los Angeles. Cal. W. S. TYLER.

GREAT CARPET CLEANING Co. buy, sell, exchange, upholstering and repairing; and sell carpets. 718 S. Main. Phone Main 217. Home 217.

UMBRELLA MAKERS. Save middlemen's profits. Big stock to order. 117 W. 4TH. Bryson Bldg. Home 10622.

HERBERT & MARTIN BY Building Co. and Llewellyn, the New Market, 2305 SAN PEDRO ST., Tel. 1905.

CALIFORNIA STEAM CARPET CLEANING Co. cleans carpets; upholstering and refitting a specialty. Tel. Main 712. Home 713. 4th.

RICKY LIMENT CURED C. F. Sanchez and attorney, Moneta, Cal., after suffering. Druggists, Inc.

OLD PILLOWS RENOVATED AT THE FEATHER WORKS, 1261 E. Seventh st. Sunset Main 1166. Home 8641.

SARA CROMEENES WANTED FOR same purpose, by H. C., 335 BRADLEY BLDG., or 707 W. 8th st.

SAME PRICE AS PAPERS. Blue Label \$1.20 gallon. WALTER, 827 S. sowing.

CURTAINS LAUNDERED BY HAND. Tel. Home 3670, West 291. MRS. HEATH.

FOR ADS. UNDER THIS HEADING use fifteen minimum charge, 25c.

CHURCH NOTICES—

With Place and Hour.

TRINITY CHURCH, CORNER OF FIGUEROA and Ninth sts., Rev. Lewis G. Morris, rector; Holy Communion, 7:30 a.m.; morning prayer, 11 a.m.; evensong, 5 p.m. Seats are free and everyone is welcome. The rector will preach.

PERSONAL—

Business.

MARGARET GRAHAM, "The Reverend Psychic," tells you what you desire to know. Reading by mail, but to out-of-town patrons. Send 10c for mail, \$1. Full life read. Send 10c, inclose stamp and give time of birth. Hours, 9 a.m. to 7 p.m. Evenings by appointment. Fees most reasonable. MARGARET GRAHAM, 251½ S. Broadway.

MME. GANDHI," PALMIST, LIFE card reader, advice on business affairs, all love and domestic troubles; divorce quarrels, reunites the separated—whom you will marry, how to please—when you will marry, how to please woman you love. 453½ S. Hill, rooms 5 and 10. 22

PERSONAL—TELEPHONE YOUR "WANT" to The Times. Special clerks are constantly waiting at the other end of your 'phone to take your ad. Ring up any time of day or night. PRESS ONE: Home, Main 7171. Rate 1 cent per word.

PERSONAL—THIS NOTICE AND 25c SECURES a scientific reading of head, hand; correct method in love, marriage or business affairs. PROF. STONER, suite 9, 344½ S. Spring. Satisfaction guaranteed. 22

PERSONAL—JOHN SLATER, RENOWNED test reader, receives tonight, 8:15 sharp, 1 W. First. Admission 15 cents; sealed letters answered; tests and message given daily, 10 to 4. THE SAXON, 235 S. Hill.

PERSONAL — MRS. PARKER, PALMIST, reads business, lawsuits, love affairs, mineral locations, described, prosperity, love, health, all affairs in life. 453 S. SPRING, room 2. 2nd and 41.

PERSONAL — MRS. MASSON, THE NOTED palmist, is at 222 S. SPRING ST. Her consultations and scientific readings bring information desired. No patronage solicited.

PERSONAL—L. ROSCOE HALL, A NOTED spiritual, can be seen at her parlors, 327 W. 8TH ST. Office hours 9 a.m. to 9 p.m. Private patronage solicited. 22

PERSONAL — PROF. ALTHOUSE, CELEbrated, acknowledged by best intelligence reader in this country. 453 S. Spring.

PERSONAL — DETECTIVE EVANS HANdles criminal, private cases. 'Phone Main 5, 218 Spring. Home 'Phone 4533.

WANTED—

Help, Male.

A FEW BRIGHT YOUNG MEN wanted in banking school for life instruction; good money while learning; position for those who qualify; send for prospectus. Institute of Accents, room 1, Bryson Life Bldg.

WANTED—GOOD DELIVERY BOYS, 16 to 18 years old; steady employment. CALIFORNIA DRUG CO.

WANTED—EXPERIENCED FLAT WORK ironers. STEAM LAUNDRY, 651 San Fernando st. 24

WANTED—FIRST-CLASS COAT MAKERS; steady work. J. R. SICKLER, 24

WANTED—A first-class farrier. Steady work. Inquire 4th and Spring. 22

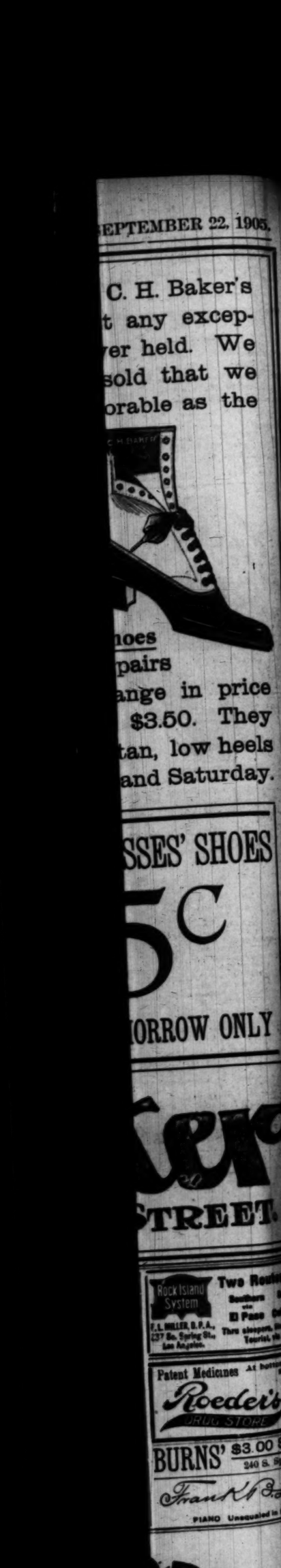

WANTED—

Help, Male.

WANTED—
MUMMEL BROS. & CO.,
EMPLOYMENT AGENTS.
A strictly first-class, reliable agency. All kinds of help promptly furnished. Your orders solicited.
116 and 118 East Second st.
Between Main and Los Angeles sts. Largest and best equipped offices on the Pacific Coast.
TELEPHONE MAIN 899. HOME 899

MEN'S DEPT.

Man and wife, home place, $55 etc.; meat cutter, $18 wk.; sausage maker, $16 wk.; lumber pilers, $90 etc.; 2-horse mountain teamster, $35, etc.; stableman, country, $30 etc.; clerk, dry goods store, A. T., $60 and room; janitor, $40-$50 mo.; young man, delivery, $9-$10 wk.; iron moulders, $3; core maker, $3; sheet metal worker, $3; carriage painter, $2.50-$3; woodworker, $3; bricklayer, $5; man for dredger, $2.50 day; married man, ranch, $40, house; board 2 men at $35 mo.; engineer, ice plant, Arizona, $3; miners, San Diego county, $2.25; machine miners, $2.50; tunnel men, $2.75 day; 9 hours; blacksmith, $3; clothing house salesman, $16.50 week and P. M.s.; cabinet maker, $3.50; painter and paperhanger, $3.50; 50 ranch hands, $30 and board; ranch teamsters, $1.50 and $2 and board; five milkers, $35 and board; 5 laborers, $2; laborers, beach, $2.25; boy with wheel, $5 week.

HOTEL AND REST. DEPT.

Hotel cook, $60 and $75 etc.; camp cook, $40, $50, $75 etc.; camp flunkey, $35 etc.; man and wife, waiter and waitress, $60; hotel waiter, $20 etc.; pantry man, $25 etc.; restaurant waiters, $3, $9 and $10; dishwashers, $7, $8, $25, $30 etc.; all around laundryman, A. T., $15 etc., etc., etc.

WOMAN'S DEPT.

For full list of female help wanted, see women's department.

HUMMEL BROS. & CO. 22

WANTED—EXCEPTIONAL OPPORTUNITY for good general hardware and implement store; also good baker, at the new town of Corcoran, now being built in Kings county, Cal. Very rich, productive soil. Thousands of acres of fruit, alfalfa and farm lands being rapidly settled up and improved tributary to this town. Located at the junction of the main line of the Santa Fe, with branch line connecting with the Southern Pacific. Over $200,000 of improvements already going in and around the town. Special excursions every Tuesday night. For particulars see SECURITY LAND AND LOAN COMPANY, Home Savings Bank, Spring and Court st. 27

WANTED — TOURIST AND HOTEL REPORTER, fourth floor, 407 Chamber of Commerce Bldg. Home 4500. Cook, city, $75; second, resort, $65; lunch cook, country, $30, fare; man and wife, man cook, woman waitress, country, $75, R. R. and fare; night porter, city, $20, room; porter, country, $25, R. R. and fare; kitchen helper, resort. We have the positions and need good help to fill them. Office open 7 a.m. to 9 p.m. 22

WANTED—JAPANESE
GOLDEN STATE EMPLOYMENT BUREAU,
A strictly first-class reliable agency.
All kinds Japanese and Chinese help promptly furnished.
YOUR ORDERS SOLICITED.
645 S. HALL ST.
Largest and best equipped office in city. Special men selected for day work. Telephone Main 6341, Home 7227. General labor contractors.

WANTED—
FRANK MURATA,
JAPANESE EMPLOYMENT AGENCY,
639 S. Los Angeles street.

A strictly first-class, reliable agency. All kinds of Japanese help promptly furnished. Your orders solicited. Main 1145, Home 6722. 30

WANTED—FOR COUNTRY, COMPETENT, single, eastern, white man cook for gun club; must be sober and willing to make himself useful around clubhouse; wages $40 per month. ALSO, single eastern man to work on gun club preserve; must be willing, strictly sober, handy with tools, neat and able to wait on gentlemen and make himself generally useful on premises; recommendations necessary. ROOM 12, 221½ S. Spring st. 22

WANTED—LEARN TELEGRAPHY AND R. R. accounting; $50 to $90 a month salary guaranteed; 6 weeks' course; we are the only schools are the largest in America and indorsed by railroad officials. Write for catalogue. MORSE SCHOOLS OF TELEGRAPHY, Cincinnati, O., Buffalo, N. Y., Atlanta, Ga., La Crosse, Wis., Texarkana, Tex., San Francisco.

WANTED—A BRIGHT YOUNG MAN NOT over 20 years of age, with best of references, who would like to associate himself with two young men of similar ages who already have a first-class established business and who can give banking references; $1000 required. Address H, box 174, TIMES OFFICE. 24

WANTED—THE
GENERAL EMPLOYMENT AGENCY,
has opened business at their new offices, 416 S. LOS ANGELES ST.
for furnishing all kinds of help, male or female.
Your orders respectfully solicited.
Home 7000. Sunset Main 5000 22

WANTED — BRIGHT, BUSINESS MAN whose integrity is unquestioned to act as field manager in this county where he is personally known for the circulation department of a publication of high merit and popularity; salary, commission, transportation. 636 BRYSON BLDG.

WANTED—CASH BOYS, OVER 14 YEARS of age, who are not going to attend school this fall; must be neat and tidy; wages $3 per week and no Saturday night work. Apply to Manager, VILLE DE PARIS, 221-223 S. Broadway. 22

WANTED — DELIVERY BOYS WITH wheels, over 16 years of age, who are not going to attend school this fall; wages $4 per week and no Saturday night work. Apply to Manager, VILLE DE PARIS, 221-223 South Broadway. 22

WANTED—
Bright boy of good appearance, 16 to 18, for one of wholesale grocery houses, who desires to go in and learn the business and stay with it; good promotion for right boy; salary to start, $20 to $25. Apply 525 BYRNE BLDG.

WANTED — GARMENT CUTTING SCIENTIFICALLY and practically taught; good cutters earn from $25 to $45 per week. ROSENBLEET'S COLLEGE, 1006 W. 7th st.; author of the AUTOMATIC TAILOR-SQUARE SYSTEM. Absolutely the best in America.

WANTED — CLERK FOR SMALL, DRY goods store; $60 and YOUNG MAN, experienced clothing salesman in Arizona, $16.50 and premium wk. Apply HUMMEL BROS. & CO., 116-118 E. 2nd st.

WANTED — MAN IN FINE PAYING Broadway business, as partner, who can invest $250 with services; you will make $100 per month and up without any trouble; references under high class work. Call 607½ S. BROADWAY, room 45. 24

WANTED—YOUNG MAN TO SELL LOTS in tract; must be a hustler and intelligent; experience not essential; give age, references, where employed and salary expected. Address H, box 153, TIMES OFFICE. 22

WANTED — MEN TO LEARN BARBER trade in eight weeks; tuition earned while learning; situations guaranteed; colleges in leading cities of United States. MOLER'S SYSTEM COLLEGE, 118 E. Second. 28

WANTED — STENOGRAPHER, BRIGHT young man can work into good position; must be willing to accept small salary to start. THE HARTFORD RUBBER WORKS CO., 118 E. 9th st.

WANTED—YOUNG MAN OF FAIR EDUcation for outside work; must be acquainted with the city and willing to work Sundays. Give references. Address G, box 119, TIMES OFFICE. 24

WANTED—MAN COMPETENT AND EXPErienced in writing advertisements. State full particulars as to age, experience and salary expected. Address G, box 165, TIMES OFFICE. 22

WANTED—
Young man as second book-keeper; good permanship and experience in commercial book-keeping necessary; salary $60 to $65. Apply 525 BYRNE BLK. 22

WANTED—200 MEN TO APPEAR IN THE panic scene of Wm. A. Brady's production of "The Pit." Apply stage door MASON OPERAHOUSE, Sunday, September 24, at 2 p.m. 24

WANTED—GOOD MAN WITH $225 IN NICE $100 per month; no competition. See HUBHARD, 331½ S. Spring. 22

WANTED—THOROUGH MEN'S FURNISHing goods salesmen; must have good recommendations; state salary. Address H, box 192, TIMES OFFICE. 24

WANTED — AN ALL-AROUND MAN; ONE that understands firing a heater with oil; $30 per month, room and board. Call today at ROOM 21, 113½ N. Main st. 22

WANTED — 2 WAGON WOODWORKERS; steady position to the right men. Apply at once, ADVANCE BUGGY CO., 2000 Central ave.

WANTED—TWO OR THREE RESPECTable boys about 16 years old, as news agents on trains. Address G, box 125, TIMES OFFICE. 22

WANTED — CARPENTER TO BUILD small barn in exchange for first-class dentistry. Address H, box 171, TIMES OFFICE. 24

WANTED—INSIDE WIREMAN; MUST BE first-class and able to handle high-class fixtures. Address 210 W. SECOND ST., Pomona, Cal.

WANTED—A BOY WHO CAN USE A TYPEwriter, answer telephone calls and run errands. UNITED WHOLESALE GROCERY CO., 132 S. Los Angeles st. 22

WANTED—
Errand boy. Call at BRAUER & KROHN'S, 128-130 S. Spring st. 24

WANTED—SHINGLER TO LAY ABOUT 3 M, at 1001 S. VERMONT AVE., this morning 22

WANTED—

Help, Male.

WANTED—WESTERN EMPLOYMENT OFFICE, 102 N. Los Angeles st. 10 carpenters, Otis, $2.50 day, free fare; 20 teamsters, Albuquerque, N. M.; 20 teamsters, beach, $2 day; 30 teamsters, city, $1.25 day and board; camp blacksmith, $2.25 and board, city; camp blacksmith, Albuquerque, N. M., $90 and board; waiter, lunch counter, country, free fare; camp cook, city; sack sewer, $2.50 day; laborers, beach and city, $2; lots of jobs. Phones Home 7466; Sunset Black 2737. J. D. FLEMING, Manager. 22

WANTED—JAPANESE
PACIFIC EMPLOYMENT BUREAU,
Largest and most popular agency,
623 West Sixth street; L. A.
House Cleaning Department.
Window Cleaning Department.
'Phone Home 5075, Main 1714.
General labor contractors. Every department assures responsibility. 24

WANTED—FOR U. S. ARMY, ABLE-BODied unmarried men between ages of 21 and 35; citizens of the United States, good character and temperate habits, who can speak, read and write English. For information apply RECRUITING OFFICER, 115½ N. Main st., Los Angeles, Cal.

WANTED—A FINANCIAL INSTITUTION OF established reputation, desires good men in every town in California to solicit savings deposits. Good salaries to right parties able to furnish references. Address H, box 178, WARFIELD, Manager Savings Dept., 708 Market st., San Francisco.

WANTED—BOOK-KEEPER AND CASHIER for a first-class hotel; steady position; salary good; must have the best of references and be able to invest $1000 in stock; don't answer unless you can meet all the requirements. Address G, box 171, TIMES OFFICE. 22

WANTED—STICKER MAN, CARPENTERS, stable men, dishwashers, hotel help of all kinds, ranch hands and milker; teamsters, city; laborers, second baker, lady cook, chambermaid, general housework girl; 24 waitresses, laundry girls, 125½ W. 3RD. 22

WANTED—RELIABLE PARTY TO COLlect and attend to outside business in real estate and collection agency; $100 cash required. Address G, box 158, TIMES OFFICE. 22

WANTED—20 LABORERS, 20c PER HOUR; steady work; teamsters, molders, floor layers, metal workers; all kinds of jobs. RELIABLE EMPLOYMENT OFFICE, 605 S. Main. 22

WANTED — A LEADING REAL ESTATE firm desires a first-class man to take charge of sales on tract; local experience necessary. Address G, box 181, TIMES OFFICE. 22

WANTED—12 MEN FOR PROSPEROUS COLony; labor guaranteed; first payment on home necessary. 321 MASON BLDG., Fourth and Broadway. 22

WANTED—HUSTLING SOLICITORS FOR easy selling article; paying proposition; commission only. Apply H, box 167, TIMES OFFICE. 22

WANTED—NEAT, ACTIVE, INTELLIGENT boy with wheel; $6 per week to the right one; call Friday morning, Room 12, 209½ S. BROADWAY. 22

WANTED—2 CARPENTERS, CITY, $3.50 8 hours; man cook, city hotel, $50 and found, and various other positions. Call at our office, 129½ S. SPRING, room 10.

WANTED—MAN TO HELP MANAGE FEED and fuel yard; pays $90 month; small amount money required. Call 204½ S. BROADWAY, room 3.

WANTED—CARPENTERS TO FIGURE ON the work of a 6-room cottage. Plans can be seen at 1249 W. 28th st. O. G. ROMBOTIS. 22

WANTED—GOOD MAN TO CANVASS FOR the San Francisco Bulletin newspaper office, 116 S. BROADWAY. Call between 8 and 8:30 a.m.

WANTED—A FIRST-CLASS COAT MAKER; first-class pay. FRANK ESPOSITO, 522 O. T. Johnson Bldg., corner Fourth and Broadway. 22

WANTED—BRIGHT INDUSTRIOUS BOY, with wheel preferred; good chance to advance. PROFESSIONAL SUPPLY, 129 Spring. 22

WANTED — TENT AND AWNING MEN; good positions for good men. Full particulars. Address H, box 122, TIMES OFFICE. 24

WANTED — FIRST-CLASS BUSHELMAN for tailoring. Apply BRAUER & KROHN, 5th and Spring.

WANTED—GOOD RELIABLE BOY WITH wheel for delivery; good place and steady work for a good boy. 343 W. 9TH ST. 22

WANTED—5 BOYS WITH BICYCLES; good wages; steady work. Call 8 o'clock a.m. 234 E. BROADWAY, room 21-22.

WANTED — FLOORMAN FOR SHOEING shop; good wages, steady job for right man. Apply S. R. M'DOUGALL, Riverside, Cal. 22

WANTED—TWO GOOD BARBERS; PERmanent positions for right men. HOFFMAN BARBER SHOP, Spring and 5th.

WANTED—GOOD CABINET MAKERS AND inside finishers; none but the best need apply. CARL ENOS MFG. CO., 716 E. Spring.

WANTED—FIRST-CLASS CLOTHING man for our Bakersfield store. Apply 221 S. Spring, between 5 and 9 a.m.

WANTED — GOOD-SIZED BOY, WITH wheel, to carry paper route. Apply F. C. SPRENG, Times Office, or 'Phone 22241.

WANTED—4 GOOD HUSTLING SOLICITors, $15 to $30 weekly; call between 10 and 12 a.m., 607½ S. BROADWAY, suite 42-43. 22

WANTED — ROUGH CARPENTERS AT southeast corner of 47TH and BIXEL; come prepared to go to work; long job. 22

WANTED — GIRL FOR UPSTAIRS WORK and assist with children; wages $15. Call mornings, 1703 S. FLOWER. 22

WANTED — RESPECTABLE BOY, 16 TO 18, to learn office work; must be willing to be accustomed to cash, grocery; good references required. 246 E. FIFTH ST. 22

WANTED—GOOD LIVE MAN ON RANCH, $50 and house; must understand dairy cattle, hogs, etc. 21, East Pasadena.

WANTED—COACHMAN, GARDENER, CAPable, active young man. Apply 200 BRADBURY BLDG. 22

WANTED—2 BARBERS STEADY; 2 FOR Saturday; $2.50; guaranteed. MERCHANTS BARBER SHOP. 22

WANTED—BRIGHT, INTELLIGENT BOY, 15 years old, with wheel. EAGLESON & CO., 117 S. Spring. 22

WANTED — 2 GOOD SIZED BOYS WITH wheels or rig to carry Times route. Apply 1508 W. 12TH ST. 22

WANTED—BOY 16 TO 18 YEARS WITH wheel. COHN, GOLDWATER & CO., 316 Los Angeles. 22

WANTED—TWO STRONG BOYS, 16 TO 18 years, to work in overall factory. Apply 244 NEW HIGH. 22

WANTED—AN EXPERIENCED COAT-MAKer, also a good cost presser. ROOM 15, Pisano Theater Bldg. Call 607½ S. BROADWAY, room 45. 24

WANTED—DRAFTSMAN; GOOD MAN ON railroad work, who can also do field work. ROOM 305, Byrne Bldg. 22

WANTED—AT ONCE, A JANITOR AT 452 S. HILL ST., 2 or 3 hours a day. 22

WANTED—A MEAT CUTTER AND MAN of experience in groceries. Call between 1 and 2 p.m., 11TH AND LOS ANGELES. 22

WANTED—BOY WITH WHEEL OR YOUNG man wishing to learn the meat business. 1202 W. WASHINGTON. 22

WANTED — 15 ROUGH CARPENTERS; wages $3, and a few handy men. Apply at the new barracks, SOLDIERS' HOME. 22

WANTED—10 CARPENTERS, FINISHERS, 2 bench men. 434 BRYSON BLDG., downd and Spring.

WANTED — BOY TO DELIVER; MUST have wheel. SPIER, 234 W. Third st., corner Hill. 22

WANTED — GOOD STRONG BOY WITH wheel. BERLIN DYE WORKS, Griffith and Washington. 22

WANTED—GOOD CARRIERS WANTED FOR route on The Evening News. Call cor. 8TH and SPRING STS.

WANTED—BOY TO DELIVER PACKAGES after school and Saturdays. Address G, box 166, TIMES OFFICE. 22

WANTED—EXPERIENCED PRESS FEEDer. MILLER, 218 Wilson Bldg., First and Spring. 22

WANTED—TEN BOYS WITH WHEELS, good pay; steady employment. Apply 109 S. SPRING ST.

WANTED — BOY FOR WHOLESALE house. Address H, box 200, TIMES OFFICE. 22

WANTED—BOY FOR GENERAL WORK. SCHALK CHEMICAL CO., 209 N. Main. 22

WANTED—BOY WITH WHEEL TO WORK in drug store from 7 to 8. Call at 1501 W. 7TH ST. 22

WANTED—CARPENTERS TO WORK ON bungalow at 2247 DALTON AVE. at once. 22

WANTED — A FIRST-CLASS SPANISH cook. Address G, box 129, TIMES OFFICE. 22

WANTED—FIRST-CLASS COAT FINISHER, 211 W. Fifth. 'Phone 1316. U. S. TAILORING CO. 22

WANTED—ERRAND BOY WITH WHEEL. Apply BRAUER & KROHN, 128 S. Spring. 22

WANTED — FIRST-CLASS COAT MAKER. Call at BRAUER & KROHN'S, 128 and 130 South Spring st. 24

WANTED—BOY TO LEARN THE PRINTing business. DILLINGHAM'S, 215 W. 2nd st. 22

WANTED—PRESS FEEDERS AT ONCE. Apply GEO. RICE & SONS, 317 New High st. 22

WANTED — 2 FIRST-CLASS BARBERS AT 209 W. Second st. GRAY'S BARBER SHOP. 22

WANTED — AT ONCE, FIRST-CLASS LAdies' tailor. TERRELL, 338-40 S. Hill. 24

WANTED—

Help, Male.

WANTED—YOUNG MAN TO DRIVE LAUNdry wagon; young man for book store; one for grocery store; one for factory; strong boy and one teamster, $2 per day; one liveryman, $50 per month. Call early, 206½ S. BROADWAY, room 29. 22

WANTED—4 MEN FOR PUMMEL WORK, must understand working soft ground, if not don't waste your time. Apply 7:30 a.m. 731 O. T. JOHNSON BLDG. 22

WANTED—BOY GOOD AND STRONG, cloak and suit house, 16 to 20 years old, wages $4 a week. Apply 119 S. Spring. MOSGROVE'S.

WANTED—A GOOD MAN PRESSER. CALL at once ANGELUS DYE WORKS, 835 S. Spring. 22

WANTED—BOY WITH WHEEL. THE F. B. KITTS PRESS, 220 Franklin st. 22

WANTED—BOY WANTED, WITH WHEEL, 749 S. SPRING ST. 22

WANTED—CARPENTER AT 1615 MILLARD ave. H. A. CLARRY. 22

WANTED—BARBER, 154 S. SPRING. 23

WANTED—AN OFFICE BOY AT 227 W. SECOND; $4 per week. 22

WANTED—PRESSER AT SCOTCH TAILORS, 220 S. Spring. 23

WANTED—AN EXPERIENCED VEST MAker. 142 S. BROADWAY, room 219. 22

WANTED—FIRST-CLASS PRESSER. APPLY SCOTCH TAILORS, 220 S. Spring. 23

WANTED—FIRST-CLASS BARBER, $14.00 guaranteed. 5721 PASADENA AVE. 23

WANTED — CARPENTER TO BUILD SIXroom cottage. Apply 407 BIXEL ST. 23

WANTED — BARBER; A FIRST-CLASS steady man, at 231 W. FOURTH ST. 22

WANTED—BRIGHT BOY WITH WHEEL. 126 S. SPRING ST. 22

WANTED—BOY WITH WHEEL; GOOD steady position. M'BRIDE, 214 W. 2nd st. 24

WANTED—PAINTER TO PAINT COTTAGE East 81ST, near Central ave. 22

WANTED—SALESMAN. 425 S. BROADWAY. 22

WANTED—A FIRST-CLASS UPHOLSTERer. 632-4 W. PICO. 23

WANTED—

Help, Female.

WANTED—

GIRLS WANTED.

FOR CANDY DEPARTMENT,

BISHOP & COMPANY.

We have good positions open in our candy department for girls for all candy work. We want especially girls who are expert at chocolate dipping, and can offer them something worth their while. If you're a chocolate dipper or can do any other sort of candy work, a position is open for you at BISHOP & COMPANY'S, 7th and Alameda. 22

WANTED — HOUSE GIRL, CANADA, $20 and expenses, see employer here; waitress, Arizona, $30 etc., fare; working lead waitress, beach, $30 etc.; waitress, same place, 42½ etc.; lady for real estate office with knowledge of city, $12 week; cook, small hotel, city, $15 week; restaurant cook, $12 week; mangle girl, city, $7 week; colored chambermaid, few hours, $5 week; kitchen helper, $25 etc.; chambermaid, country, $20 etc.; 2 restaurant waitresses, Riverside, $25 etc.; girl for small family, $25 etc., $20 etc.; second girl, $20 etc; girls to assist, $15 etc. HUMMEL BROS. & CO., 116 E. Second st. 22

WANTED—126 GIRLS FOR NEW FACTORY to sew on new machines, to make overalls and pants; beginners paid while learning. THE STRONGHOLD FACTORY, 240 S. Los Angeles st.

WANTED—SECOND GIRL, NICE COUNtry place, employer here, $25; man and wife, private place, close in, $50; assist care of infant, $25; laundry girl, $25; family 4, no washing, $30; cook, ranch, employer here, $30; waitress, no Sunday work, $7 week; 2 waitresses, small hotel, $25; man dishwasher, $1 day. MRS. GREGG, 1215½ S. Broadway, room 1. Home 1179, Main 1179. 22

WANTED — "TOURIST AND HOTEL REporter," fourth floor, 407 Chamber of Commerce Bldg. Home 4500. Main 1803. Cook, city, $45; small hotel; 2 waitresses, Arizona, free fare; 2 waitresses, city, cafe and hotel; housekeeper, city hotel, $30; R. R. B., experienced women only. We have the positions and want first-class help to fill them. 22

WANTED—SEVERAL GENERAL HOUSE girls wanted at once for city and country towns. A nice home offered and $20 a month to a neat, orderly woman. Two in family. Young girl for candy store. Arm ladies wanted. 244½ S. BROADWAY. Room 14.

WANTED—YOUNG OR MIDDLE-AGED woman to do light housework in family of three; must be neat and pleasant; will be treated as one of the family; a good home and $3 a week. Call today, 2 to 4. MRS. THOMSON, 740 S. FIGUEROA.

WANTED—YOUNG WOMAN OF INTELLIgence, capable of learning to write advertisements. Applicants must have natural talent and be qualified by education in English composition. Address G, box 182, TIMES OFFICE. 22

WANTED — BRIGHT STENOGRAPHER; prefer one who has literary experience of some order; must be accurate and industrious; salary to begin with, $10 per week. State full particulars. Address G, box 163, TIMES OFFICE. 22

WANTED—SALES LADIES IN VARIOUS departments; 4 waitresses, $25, room, board; 3 house girls, $25 to $30 per month; nurse girl, $15, found. CITIZENS' OFFICE, room 107, 129½ S. Spring st. Home 960. 22

WANTED—3 CHAMBERMAIDS, $25 A MO.; 4 waitresses, extra work, $1.50 a day; girl for housework, $20; no washing; 2 in family. BOSTON EMPLOYMENT OFFICE, 231½ S. Spring, room 12. 22

WANTED — Experienced young lady book-keeper with several years experience in commercial work; must be rapid and accurate at figures; salary $50 to $60 to start. Apply 525 BYRNE BLDG.

WANTED — YOUNG LADY TYPEWRITER work; must work Sundays; references required as to honesty and business ability. Address G, box 128 TIMES OFFICE. 24

WANTED—YOUNG WOMAN TO SET TYPE and do otherwise useful in small publishing office. Call between 12 and 1, Hellman Bldg., 2nd and Broadway, room 217. 22

WANTED — LADIES TO WORK FOR wholesale house in their homes; steady work and good pay; experience unnecessary; small deposit. Call ROOM 8, 329½ S. Hill st. 22

WANTED — EXPERIENCED SALES PEOple for school book sale. Apply any morning before 10 a.m. or any night after 7. BROADWAY DEPARTMENT STORE. 24

WANTED—WOMAN FOR OFFICE WORK, book-keeper and stenographer. Address, with references, experience and salary wanted. Address H, box 179, TIMES OFFICE. 22

WANTED — A THOROUGHLY EXPERienced stenographer; one with department store experience preferred. GOOD SALARY TO RIGHT PARTY. Apply at office THE BROADWAY DEPARTMENT STORE.

WANTED—HAND IRONERS ON LADIES' clothes and shirt waists; also experienced starchers and inexperienced girls. LOS ANGELES LAUNDRY CO., 651 San Fernando. 22

WANTED—TWO FIRST-CLASS COOKS AND general girls, only best need apply. 125 ELLENDALE PLACE. 22

WANTED — 15 YOUNG LADIES. APPLY 11 a.m. today. J. S. WHITE, stage entrance Burbank Theater. 22

WANTED—A STRICTLY FIRST-CLASS millinery trimmer. Apply E. C. COLLINS, 249 S. Broadway. 22

WANTED—GIRL FOR REAL ESTATE OFfice, stenographer and typewriter. State wages required and experience. Address H, box 165, TIMES OFFICE. 22

WANTED — BRIGHT, EXPERIENCED OFfice woman to fill position of trust. Call in morning, 407 CHAMBER OF COMMERCE BLDG. 22

WANTED—HUSTLING SOLICITORS FOR easy selling article; paying proposition; commission only. Apply H, box 162, TIMES OFFICE. 22

WANTED—GIRL TO CARE FOR 2 ROOMS and child during day only; must live at home. Call Suite 304, 629 S. GRAND AVE. 22

WANTED—GIRL FOR GENERAL HOUSEwork, 3 in family; experienced cook; $20 per month. Call 651 S. BURLINGTON today. 22

WANTED—
Lady for alteration department, on cloaks and suits; experienced. J. M. HALE CO., 107 N. Spring. 22

WANTED — A GOOD STRONG GIRL OR woman for general housework; good wages. Apply MRS. G. M. ANTRIM, 695 E. Colorado, Pasadena. 24

WANTED—SOME ONE TO ASSIST IN LIGHT house work part of the day for room and board and small wages. 926 SO. FIGUEROA. 22

WANTED—3 HOUSEKEEPERS, 216 W. SEVENTH ST. Call mornings. 22

WANTED—WAITRESSES, STEADY WORK. Inquire D. H. HART, Natick House. 22

WANTED—MANGLE GIRLS. APPLY TROY LAUNDRY, 1140 Crocker st. 22

WANTED — MANGLE SHAKERS. APPLY MAGNET LAUNDRY, 1140 Crocker st. 22

WANTED—GOOD SEAMSTRESS AT ONCE. Call 145 N. MAIN st. 22

WANTED—SHOE FITTER. APPLY EVANS SHOE CO., Napa, Cal. 22

WANTED—

Help, Female.

WANTED—MAN AND WIFE FOR RANCH, $35; 2 second girls, city, $20; same, Pasadena, $20; kitchen maid, $20; German second girl, $20; house girl for 2 adults, Nordhoff, $35; 10 nurse maids, $10 to $25; kitchen assistant, institution, $25; house girls, Redlands, $20; Pasadena, $20; (several) Ocean Park, $30 and $35; Redlands, 2 in family, $30; Arizona, $30; Burbank, $30; Terminal Island, $30; Hollywood, $30; 87 places, house work, city, $25 to $35; 16 places to assist cook and second girl, $30 and $20; German cook, $35; others; long list waitresses and out-of-town places. MRS. HAWLEY AND MISS PORGRAVE, 254 South Broadway. 22

WANTED—MAN AND WIFE, RANCH, $35; waitresses, hotels, $25, $20; also an experienced girls, $7; kitchen assistant, hospital, $25; cook, 4 men, $35, country; waitresses, restaurant, $5. private place; waitress, $25; experienced pantry, $20; chambermaid, $25; cook and second girl, $30, $20; woman as nurse children, $20; ranch cook, $25. MRS. KIEFFER, 319 S. Spring. 22

WANTED—BOARDING-HOUSE COOK, $35; second work, $25; general work, $25; cook, private family, $35; chambermaid and companion. Bureau of Service, 26 EAST COLORADO ST., Pasadena. Phone 745. 22

WANTED—AN EXPERIENCED WORKER for the Berlin Dye Works; also a carpenter by the day, and also 3 or 4 lady pressers. BERLIN DYE WORKS, 816 E. Washington. 24

WANTED—NEAT EXPERIENCED WOMAN as working housekeeper with references; 2 gentlemen, Catalina Island, wages $30. Call early, 319 S. SPRING, room 12.

WANTED—WOMAN TO HELP WITH housework and care of children. Employer at work daily. Phone 22977 or call early 707 HALLDALE AVE. 22

WANTED—A GOOD, NEAT, COMPETENT girl to do upstairs and second work. Apply immediately at 1336 WESTLAKE AVE. Take Pico Heights car. 22

WANTED—A GOOD RELIABLE GIRL TO do cooking and downstairs work. Apply immediately at 1336 WESTLAKE AVE. Take Pico Heights car. 22

WANTED—GIRL OR WOMAN

Classified Liners.

WANTED— To Purchase, Real Estate.

WANTED—TO PURCHASE—
At from $500 to $1000, a desirably located property in East Los Angeles. At same figures, a property on Boyle Heights.
C. O. BURKERT.
212 Mercantile st.,
Hours 9 to 4.
22

WANTED—
I am looking for a well established shoe business in Los Angeles or in some promising section of the county; will consider propositions worth up to $20,000. I mean business—I have the money—and if you have something desirable let me know immediately. Address G, box 287, TIMES OFFICE. 22

WANTED— —OWNERS—
It might pay you to list your houses, lots and lands with
J. W. DOLAN LAND CO.,
30 312 Grant Building.

WANTED—TO PURCHASE, A DESIRABLE home place of 6 or 7 rooms on 28th st., between Main and Central; cash ready for a bargain; owners or agents. Address H, box 186, TIMES OFFICE. 22

WANTED—LIST YOUR PROPERTY WITH us; we have the buyers if the price is right. We want a business block on Central ave., Pico st. or any other good business street; price up to $25,000. A. J. JONES & CO., 146 S. Broadway. Phone 8122.

WANTED — TO PURCHASE, LIST YOUR property with us; we have calls every day for good lots and nice homes. We also have cash for business property.
Home phone 2243. F. H. BROOKS & CO.,
Sunset Main 1915. 213-16 Currier Bldg. 22

WANTED—5 OR 6-ROOM MODERN COTTAGE, southwest; terms preferred; I must deal with owners immediately and must have full and definite information as to property offered. Address H. HAACK, Hotel Gibson, 4th and Hope, city. 22

WANTED—TO PURCHASE ACREAGE IN city limits, near car line northwest, between 1st, 6th, Hoover and Western; only owners need answer. Send full particulars, G. W. PALMER, 615 Pay Bldg. Home 5772; Main 9271.

WANTED—COTTAGE OR LOT, AND WILL assume in exchange for equity in Redondo lots. P.O. BOX 295, Los Angeles. 22

WANTED— To Purchase, Miscellaneous.

WANTED—YOUR PLACE OF BUSINESS; no matter where located; no matter how large or how small; we are buyers' headquarters. If your business has merit, we guarantee quick results. Call or write. Home 5079. Main 5962. LOS ANGELES BUSINESS EXCHANGE, 1004½ S. Broadway. 23

WANTED—GROCERY STORES.
We have daily calls for stores ranging in price from $500 to $1200. List with us if you want a customer at once.
FLECK & GEORGE,
32 212 Mercantile Place.

WANTED—TO BUY FOR CASH, ANYTHING good in furniture, rugs, desks, stove and of fine pieces, restaurant outfits; exchange your old goods for something better. Home 7021. West 41923. L. C. SKEELS, 907 S. Main.

WANTED—300 FT. 24-in., 10-lb., 10-gauge, or 3-in. second-hand black or galvanized iron pipe. SOUTHERN CALIFORNIA BRICK CO., 304 H. W. Hellman Bldg. Phone 1294.

WANTED — TO BUY FURNITURE AND household goods; if you are going to sell we will pay you 1-4 more than others; 'phone us. Main 8117, Home 2154. COLTEAR FURNITURE CO., 622 S. Main st.

WANTED—I WANT TO PURCHASE A 7-room house from 20 to 30 cottages; want it well furnished and well located; give full particulars; number of rooms and price. Address H, box 178, TIMES OFFICE. 22

WANTED—I POSITIVELY PAY THE HIGHest prices in town for diamonds, precious stones and good jewelry; square dealing guaranteed. 412 PAY BLDG., Third and Hill. Both phones 251. 23

WANTED — OFFICE DESK; MUST BE IN good condition and cheap. Give description and price; no dealers. Address BOX 442, Monrovia, Cal. 24

WANTED—TO BUY FOR CASH, HIGHEST price paid for furniture, grocery or merchandise stores, etc. RHOADES & REED, 120 S. Spring st.

WANTED—RAGS; WE ARE PAYING THE highest price in town; 12½ Main st. and 2d st. and mill. LOS ANGELES PAPER MFG. CO.

WANTED—TO PURCHASE, DESKS AND good second-hand furniture for cash. 425½ S. BROADWAY. House 1594, Sunset Main 3444.

WANTED—CARPETS; I PAY CASH FOR second-hand carpets and rugs. D. A. WARREN, 139 San Fernando. Home 2961, Main 1615.

WANTED — SECOND-HAND CLOTHING, shoes, trunks, etc.; will pay highest prices. Phone 7780, RED 8041. 24

WANTED—SECOND-HAND PETALUMA incubator and brooder; must be in good order. Room 15, 235 S. HILL ST. 22

WANTED — LADY'S ASTRIDE SADDLE, second hand. Address E. A. S., Station L, city.

WANTED — CIGAR OR FRUIT STAND about $600. Address G, box 151, TIMES OFFICE. 22

WANTED — CASH PAID FOR FEATHER beds. 1103 E. 7TH ST. Main 1166. Home 5041.

WANTED — SECOND-HAND FURNITURE; we pay honest cash prices. TEL. 1634.

WANTED— Miscellaneous.

WANTED—SHORTHAND PUPILS—ADVERtise, who want an expert, successful male shorthand teacher, wants a few pupils desiring constant personal instruction and supervision. To such he can guarantee thorough mastery of shorthand and typewriting in the shortest possible time consistent with their ability and industry. Day or evening sessions. For terms, etc., call or address R. GARRETT, room 304 Currier Bldg. Tel. Main 1599; Home 4226. 22

WANTED—
ELITE TAILORING CO.
Dry and steam cleaning, suits sponged and pressed. See trousers, 15c. Club rate $2.00 per month. Wagons call and deliver. PHONES HOME 5912; RED 422. 29

WANTED—I OR 2 CHILDREN TO CARE for; can give them a pleasant home and mother's care. Home 41375. 2561 E. FIRST ST.

WANTED—A LIGHT 3-SEATED SECOND-hand surrey; must be in good order. See WM. ELSEY, 6729 Pasadena ave. 'Phone Main 2251, Home 20152.

WANTED — SOME GOOD ARTICLE OR scheme to sell in a mail order proposition. Address G, box 149, TIMES OFFICE. 22

WANTED—A FIRST-CLASS DENTAL CHAIR at once. Call up 7036, Home 'Phone 914 W. NINTH. 22

WANTED—CHILDREN TO BOARD, NEAR school. SAN PEDRO ST., car to Defiance, one block west. 23

WANTED—A 1912 CITY DIRECTORY. ROOM 905, H. W. Hellman Bldg. 22

TO LET— Furnished Rooms.

TO LET—FURNISHED ROOMS, CENTER of town, $1.50 per week and up. 25c and 50c per night. 211 W. THIRD ST. 26

TO LET—3 VERY DESIRABLE ELEGANTly furnished outside rooms, suit or single. Both phones. 760 W. SEVENTH ST. 23

TO LET—THREE ROOMS, FURNISHED for housekeeping; bath, gas, 'phone; no children; $15. 184 N. AVENUE 24. 24

TO LET—WEST SECOND ST., 307, SINGLE rooms, $1.50. Housekeeping, $2.50. 22

TO LET—HOUSEKEEPING ROOMS, SINGLE or en suite. Reasonable. 602½ SO. FIGUEROA. 25

TO LET—NICELY FURNISHED FRONT rooms with private entrance; bath and phone. 819 SO. HILL. 23

TO LET — FURNISHED, 2 ROOMS FOR housekeeping, private bath, new brick building. 330 S. OLIVE. 23

TO LET — CLEAN SUNNY FURNISHED rooms, close in, $1.50 per week. 329 W. FIRST ST., cor Hill. 24

TO LET — FOR $12 YOU CAN RENT FURnished complete new nice 3 rooms, gas range, bath, 712 CERES AVE.

TO LET—NICELY FURNISHED ROOMS EN suite for light housekeeping, or single. THE LYNDON, 413 E. 3RD.

TO LET—6 FURNISHED BEDROOMS WITH housekeeping privileges at 1077 W. 37TH ST. 22

TO LET—WELL FURNISHED ROOM, AD. joining bath, private family; nice home; $7 per month. 624 S. HILL ST. 22

TO LET—NICELY FURNISHED FRONT suite; also other rooms. 218 N. MAIN, opposite Temple.

TO LET—SUNNY ROOMS, NEWLY FURnished; near two car lines. 456 W. JEFFERSON ST. 22

TO LET—NICELY FURNISHED FRONT room, use of bath and 'phone. 414 SOUTH HOPE. 22

TO LET—ROOMS, REASONABLE, BY DAY, week or month. 500 W. 7TH. 22

TO LET—NICE OUTSIDE ROOMS, $1.50 PER week up. 528½ S. SPRING. 22

TO LET—3 NICELY FURNISHED ROOMS. 456 S. OLIVE. 23

TO LET—SUNNY ROOMS, FURNISHED, light housekeeping. 602 S. BROADWAY. 22

TO LET— Furnished Rooms.

TO LET—HOTEL OHIO, 317 N. Broadway, opposite Courthouse; new fireproof brick building; 150 elegantly furnished rooms; private and public baths; elevator, hot and cold water; phones in rooms, free; roof garden; cooled house to stop at in summer time; 50c to $1.50 daily; weekly rates; depot cars transfer 1st and Spring direct to hotel.

TO LET — AT LONG BEACH—HOUSE tents, nicely furnished, complete for housekeeping; right on beach, few blocks west of Long Beach bath-house; prices $2.50 to $3.50 per week. Open September and October, finest months for tenting. W. H. REIDER, Mgr.

TO LET—FOR $16 YOU CAN RENT THREE rooms, housekeeping, furnished complete, new, elegant, 2 double beds, gas range, bath, hot, water, phone, close in. 213 N. FREMONT AVE. 234 S. FIGUEROA. 1902 E. NINTH.

TO LET—NEWLY FURNISHED HOUSEkeeping rooms with use of whole flat, lady living alone, very reasonable; all new and complete, bath and heater; home comforts. 512 S. FIGUEROA. Ladies only. 22

TO LET — LARGE, NICELY FURNISHED rooms in private family; privilege of bath and telephone; easy walking distance of city, near 7th-st. car line. 1352 INGRAHAM ST., corner Wittmer. 24

TO LET — ELEGANT HOUSEKEEPING suites, single rooms and rooms with private baths; five minutes' walk from First and Spring; rates very reasonable. 406 TEMPLE ST. 24

TO LET—LARGE BAY WINDOW ROOMS, everything new and modern; running hot water in all rooms; moderate rates. 827 DENISE, 6th and Flower. Phone 5412. 22

TO LET—VENICE APARTMENTS, BEAUTIful, modern, housekeeping apartments, furnished, new, elegant, complete, hot water, private bath phone, sun parlor, close in. 1323 S. Hill ST.

TO LET — TWO FURNISHED UPSTAIRS rooms for housekeeping, kitchen and bedroom, lawn, porch and garden; in a private house; rent reasonable. 943 E. 12TH, between Central and Stanford. 23

TO LET—MOORE-CLIFF.
221 S. Hill st., newly furnished outside rooms, with hot and cold water.
22

TO LET—NICELY FURNISHED HOUSEkeeping suites, 2 rooms, $3 weekly; 3 rooms (front), $5; single rooms, $2; close in. 454 RUTH AVE. Phone Main 2197. 21

TO LET—5464 S. HOPE ST., NEAR NORmal School, lovely furnished room with private family; gentleman preferred; to lady giving reference; very reasonable rent. 22

TO LET—1705 S. FIGUEROA ST.; WOULD rent 2 or 3 furnished rooms to a good dressmaker and take part rent in sewing. HOME PHONE 6397.

TO LET—CHOICE ROOMS NEWLY FURnished, private family; phone, bath, breakfast if desired. 531 W. 27TH ST. South 2246. 24

TO LET—FOR $14 MONTHLY, YOU CAN rent furnished complete, 3 nice rooms, gas range, bath, hot water, 'phone; close in. 334 S. FIGUEROA ST.

TO LET—HOTEL CECIL. FIRST AND Olive st., splendidly furnished rooms, hot and cold water in every room, all modern conveniences, close in, summer rates. 30

TO LET—ROOMS, MAGNIFICENTLY FURnished, in new Hotel Empire, S.E. corner Ninth and Figueroa; 5 minutes from center of town; $2.50 to $3.50 per week.

TO LET—LARGE PLEASANT ROOMS FURnished for housekeeping, 2 en suite; $10 and $12 per month; good location; no children. 1265 E. 28TH ST., near Maple ave. 22

TO LET — FURNISHED HOUSEKEEPING room, cooking gas included, $4.50, 37 month; adults. 548 E. FIRST. 23

TO LET—3 NICELY FURNISHED ROOMS in private family, best close in Westlake section, young men only, references required. 1212 ORANGE ST.

TO LET—$1.25 A WEEK, NICE, CLEAN rooms, well furnished, close in. CLIFF HOUSE, 1112 E. 7th st., corner 7th and Kohler sts.

TO LET—CLEAN SUNNY ROOM IN WELLkept home, bath, phone, housekeeping; desirable place for desirable people. 723 W. 7TH ST. 22

TO LET—2 SUNNY FURNISHED ROOMS for light housekeeping, bath and gas, separate front entrance. 709 E. 11TH. 22

TO LET—FURNISHED, VERY PLEASANT housekeeping suite; adults only. 723 S. HOPE. 22

TO LET— Unfurnished Rooms.

TO LET—3 ROOM MODERN FLAT, $12.50, includes water. 829 HEMLOCK ST. 22

TO LET—4 UNFURNISHED ROOMS. 1419 MAPLE AVE. 23

TO LET— Flats.

TO LET—
7 rooms, S. Flower near Pico, nice lawn..$55.00
7 rooms Westlake ave., nice place..... 45.00
7 rooms, Grand ave., walking dist..... 40.00
6 rooms, S. Figueroa, large rooms, polished floors 40.00
7 rooms like st., nice neighborhood..... 35.00
6 rooms, W. 9th, Al condition..... 35.00
7 rooms, S. Hoover st., lawn front and rear 35.00
6 rooms, Bonnie Brae st..... 35.00
7 rooms, California st., up to date..... 30.00
6 rooms, W. 9th, high ground..... 30.00
6 rooms, Temple st., new and modern..... 30.00
7 rooms, Hoover st., very desirable..... 30.00
6 rooms, Figueroa st., newly painted..... 30.00
6 rooms, S. Bradbury, downtown..... 30.00
5 rooms, Estella ave., newly renovated.. 25.00
6 rooms, S. Olive, good condition..... 25.00
6 rooms, Trenton st., new in house..... 25.00
7 rooms, W. Pico st., practically new... 25.00
5 rooms, S. Grand ave., centrally located. 20.00
5 rooms, S. Hope, lawn and flowers..... 20.00
5 rooms, Ruth ave., good back yard..... 18.00
5 rooms, Santee st., flowers and trees... 18.00
5 rooms, E. 28th st., corner lot..... 18.00
5 rooms, Central ave., good neighborhood 15.00
5 rooms, E. Pico, nice and convenient.... 15.00
JONES & RYDER LAND CO.
Phones, Ex. 222. 218 W. Third st.
22

TO LET—
MODERN FLATS—WATER FREE.
$16—3 rooms, 150 N. Beaudry.
$16—3 rooms, 204 N. Fremont.
$16—3 rooms, 212 N. Fremont.
$25—5 rooms, 334 S. Figueroa.
$14—2 rooms, 334 S. Figueroa, furnished.
$16—2 rooms, 204 N. Fremont, furnished.
$16—6 rooms, 1612 Diamond.
$16—6 rooms, 1614 W. 1st.
$16—4 rooms, 912 W. First.
$18—3 rooms, 218 N. Fremont, furnished.
T. WIESENDANGER, 221 Laughlin Bldg.

TO LET—SUNSHINE HERRAGE HOMES, $28—7 rooms, swellest and most artistic in the city. Call 1211 W. Seventh.
$20—4-room furnished flat, S. Hope.
$25—6-room upstairs, pretty grounds.
$20—5 rooms, S. Hope, key at 1346.
$40—14 rooms, in 4 suites, with baths.
$26—7-room house, close in.
$22.50—6-room house, E. 12th.
$17.50—5-room home, large yard, close.
OWNER, 612 Pay Bldg. Phones 251.

TO LET—FLATS.
7-room house, Hough st., $35.
6-room flat, lower, S. Grand, $22.50.
5 rooms, upper flat, S. Grand, $20.
6 rooms, south front, S. Flower, $24.
7 rooms, Hill, modern, $35.
6-room house, N. Bonnie Brae, $15.
KLEINMAN REALTY CO., 120½ S. Spring. 22

TO LET—LOWER FLOOR OF A NEW unfurnished apartment house, modern in every particular. Seven rooms, bath, pantry and closets. Corner of Ocean View and Lake st. Rent $30 per month. Call at ROOM 222, Wilcox Bldg., corner Spring and 2nd sts., Charles Vitall.

TO LET — FOR $16 MONTHLY YOU CAN rent new, nice apartments, 5 rooms, housekeeping, gas range, bath, in elegant new building, 732 CERES AVE. Also 1050 Colton st. 130 N. Beaudry and 204 N. Fremont.

TO LET—HANDSOME, NEW, 4 ROOMS, $16; 6 rooms, $27.50; every convenience; no children very close in, west. C. W. NICKLIN, owner, 507 Grant Bldg. Home 222, Sunset 4176. 22

TO LET—TWO LOWER FLATS OF 5 ROOMS each, all modern conveniences, at 410-12 S. Commonwealth ave., fronting east on Hollenbeck Park; two car lines, 10 minutes to center; real cheap. PHONE MACY 962.

TO LET—$20 PER MONTH, 9 ROOMS, 2007½ Central ave.
E. S. HALL,
229 Mason Bldg.

TO LET—LOWER UNFURNISHED 6-ROOM flat, 1057 S. Hope; close in; nice locality, $22.50 month; water furnished; immediate possession. HOME 24259; owner. 24

TO LET—1611 SANTEE ST., WALKING DIStance, five-room modern flat; $25; water paid. CALDWELL & CO., 403 Currier Bldg. 24

TO LET—5-ROOM FLAT, 431 N. GRAND AVE., east front, new modern up to date, between California and Sunset Blvd. 23

TO LET—$25, 6-ROOM FLAT, 219 CROCKER ST. Large rooms, bath, stationary wash tubs, gas and electric lights.

TO LET— 2-ROOM SEPARATE SUNNY flat, upstairs, close in. 701 COURT and Hope sts.

TO LET—6 ROOMS, NEW, AT 1119½ SAN Pedro st.; rent $25. W. H. GREAR, 401 C. T. Johnson Bldg. 536 S. Broadway.

TO LET—NEW, ELEGANT 6-ROOM, SUNny all-day flat, polished floors, close in, cheap. Inquire 746 S. FIGUEROA. 23

TO LET—FLAT OF 6 ROOMS UPSTAIRS, very fine; rent $25. 1251 S. FLOWER. 24

TO LET—MODERN 3-ROOM FLAT $22.50, including water. 829 HEMLOCK ST. 24

TO LET—AN ELEGANT NEW 6-ROOM flat, 1214½ W. 9TH. 22

TO LET—DOUBLE FLAT OR ROOMING-house, 628 SO. GRAND. 22

TO LET—NEW 5-ROOM FLAT, $16. 1382 E. 12TH. Phone 24258.

TO LET— Flats.

TO LET—2 NICE FIVE-ROOM UPPER flats with all modern conveniences, in walking distance of business center; good location. Meet owner there today from 10 a.m. to 4 p. m. 1013 W. FIRST ST. 22

TO LET—HANDSOME NEW SUNNY FLATS, 3 minutes from Broadway and 1st; high ground; fine neighborhood; latest improvements; separate entrances; reasonable rents. 232 N. GRAND AVE., between Temple and Court. 24

TO LET— Furnished Flats.

TO LET—FURNISHED, $35; FINE 7-ROOM apartment on Figueroa near 16th; only two flats in the building; must be steady, reliable tenants. Apply
WRIGHT & CALLENDER.
30 219-222 S. Hill st.

TO LET—S. FIGUEROA ST., 1731; NEWLY and artistically furnished upper flat, in a house of two; complete for housekeeping; roomy; sunshine all round; house of highest possible character. For permanent tenant. Call forenoons. OWNER. 22

TO LET—FOR $14 YOU CAN RENT THREE rooms, housekeeping, furnished complete, new, elegant, 2 double beds, gas range, bath, hot, water, phone, close in. 213 N. FREMONT AVE. 234 S. FIGUEROA. 1902 E. NINTH.

TO LET—FOR $14 YOU CAN RENT THREE rooms furnished complete, beautiful, new, gas range, bath, phone, 2 double beds. 213, also 222 N. FREMONT AVE., close in. W. Second st. car.

TO LET—4-ROOM FLAT. NICELY FURnished for housekeeping; gas, bath, 'phone, fine location, close in; rent reasonable to right party. 224 S. BUNKER HILL.

TO LET—4 ROOM MODERN FLAT. WALKing distance, newly and elegantly furnished. Call up 7904. Key at building, 709 WEST FIRST ST. 24

TO LET—MODERN 3-ROOM FLAT $12.50, including water. 529 HEMLOCK ST. 24

TO LET—5-ROOM FURNISHED FLAT FOR housekeeping. 562 CROCKER ST. 22

TO LET— Apartments—Furnished.

TO LET—AT THE KNICKERBOCKER, FURnished housekeeping suites, consisting of living-room, dining-room and kitchen; completely and elegantly furnished, with silverware, table linen, dishes, etc.; private and public baths. 421 S. HOPE. Home 4250.

TO LET—"THE SANTA BARBARA," 423 S. Hope st. Handsome 3-room housekeeping apartments, large airy kitchens; also single rooms; beautiful location; perfect service; apartment; five minutes' walk from Broadway and Fourth. 22

TO LET—AT THE KENWOOD, 943 SANTEE ST., exceptionally finely furnished housekeeping suites, complete in all respects, including built-in buffet, kitchens; everything new, pleasant; verandas; location desirable, prices reasonable. 22

TO LET—THE ARDMORE, 941 POTTER Park ave., just west of Figueroa between 9th and 8th; handsome 3-room housekeeping apartments, private baths if desired; location the best; just what you are looking for. Summer rates.

TO LET—FOR $20 MONTHLY YOU CAN rent elegant apartment, housekeeping, furnished complete, beautiful, new, gas range, private bath, phone, close in. VENICE APARTMENTS, 1322 S. Hill st.

TO LET—VENICE APARTMENTS, BEAUTIful, modern, housekeeping apartments, furnished, new, elegant, complete, hot water, private bath, phone, sun parlor, close in. 1323 S. Hill ST.

TO LET—AT THE AYERS, CHOICE APARTments of 2 and 3 rooms with private bath; everything modern; near the park. 447 S. GRAND AVE. Home phone 7833. 24

TO LET—THE MARYLAND.
146 E. Grand ave.
Apartments of two and three rooms with bath; new brick building; new furniture; modern, central. 23

TO LET — BEAUTIFUL HOUSEKEEPING apartments, furnished complete; new, elegant, private bath, VENICE, 1315 S. Hill st.

TO LET — NICELY FURNISHED 3-ROOM suites for housekeeping. 433 S. HOPE. 22

TO LET— Rooms and Board.

TO LET — LARGE, BEAUTIFUL FURnished sunny rooms with unexcelled table board in strictly modern residence; 2 blocks car, lovely grounds and close in; rooms single or connecting. Call 1125 S. GRAND AVE. 22

TO LET—AT THE KENILWORTH, NICE rooms, with board; new house, new furniture, home cooking and all the comforts of home at a reasonable rate; special rates to school teachers. 1032 S. HOPE. 25

TO LET—VERY SUNNY HOMELIKE CORner room for 2, in a most desirable neighborhood; everything first-class, with good home cooking; no invalids need apply; young people preferred; 1211 INGRAHAM ST.

TO LET—TWO BEAUTIFULLY FURNISHed large front rooms; excellent board; reasonable; piano, furnace heat, all conveniences; references. 1421 W. 9TH ST., corner Whittier. 22

TO LET—FIRST-CLASS ROOMS AND board to be had at 137 Ave. 42; wide verandas, beautiful surroundings; refined associations; terms very reasonable. HOME PHONE 27.

TO LET—CLOSE IN, MODERN, NEWLY furnished single rooms, with privilege of breakfast and 6 o'clock dinner; very reasonable rates; private family. 1139 S. GRAND AVE.

TO LET—HOMES IN NEW FAMILY HOtel, all modern improvements; also 18 cottages for rent in country town. Apply 227 MASON BLDG., 4th and Broadway. 22

TO LET—SOUTHERN FAMILY HOTEL. Newly furnished rooms, good home cooking; all conveniences. Phone 10898. Sunset Black 2305. 660 WESTLAKE AVE.

TO LET — BEAUTIFUL ROOMS, FIRST-class board; large grounds; reasonable rates, in most healthful location; Garvanza Villa. Take car to S. MAKE NEW YEAR RESOLUTIONS.

TO LET—SUNNY ROOM WITH BOARD IN private family; accommodations first class; reasonable terms. 1437 S. FLOWER. Phone West 2402.

TO LET—SUMMER RATES AT THE MARION, 928 S. HILL. NEW HOUSE AND FURNISHINGS. HOME TABLE.

TO LET—WANT CHILDREN TO BOARD, under 5 and over 1 year; good care. Phone Main 4421, 110 N. FLOWER. 22

TO LET — ROOMS AND BOARD, SUNNY corner room, suitable for two. 1022 BONNIE BRAE ST.

TO LET—TO TWO GENTLEMEN OR TWO ladies, room and board in private home. Close in. 429 S. HOPE. 24

TO LET— Houses.

TO LET—HOUSES, FLATS, APARTMENTS—
FURNISHED OR UNFURNISHED.
COME DIRECT TO A RENTAL FIRM.
GET LOCATED
WITH LEASE TROUBLE AND DELAY.
CHOICE LIST OF HOUSES ALSO FOR SALE.
LISTS AND INFORMATION FREE.
WRIGHT & CALLENDER,
MANAGERS OF RENTAL PROPERTY,
232 S. HILL ST.
(WRIGHT & CALLENDER BLDG.)

TO LET—EIGHT-ROOM HOUSE, 1377 E. 18th street, near Central ave., and eight-room house, 2617 Hobart Boulevard. These properties are for sale, but will be rented to reliable parties who will care for the placer, at a low rental. CHAS. S. MANN, 325 W. Fourth st. Phones Home 4171. Sunset Main 4682.

RYDER REALTY CO.,
228 Mercantile Place.
To rent, desirable furnished and unfurnished cottages, houses and flats in good localities. You will save time and trouble by seeing our list. Free city maps.
RYDER REALTY CO.,
228 Mercantile Place.

TO LET—
SNAP.
2500 Compton ave., 10-room house, acre of ground, barn, trees, etc.; 5 minutes' ride on Long Beach line to 24th st.; rent $25; bargain; see it.
S. K. LINDLEY & SON,
700 H. W. Hellman Bldg.

TO LET—MODERN 5-ROOM COTTAGE, $25. 2102 ELLENDALE AVE. Washington car. 24

TO LET—MODERN AND VERY DESIRAble 5-room house; $42 per month. 1024 W. 23RD. Home phone 8625. 24

TO LET—NEAT 5-ROOM COTTAGE, 212 E. 22nd; barn, lawn, porcelain bath, $30, including water. 24

TO LET—NEAT, ATTRACTIVE TENT COTtage in foothills, near cars. 420 STIMSON BLK. 22

TO LET—$20; 6 ROOMS, 1542 E. ADAMS; OR for sale, $2750; everything modern; $35 down, $35 monthly. 22

TO LET — $25; NEW, MODERN, SEVEN-room, two-story house, 11TH AND TOWNE AVE.

TO LET—4-ROOM COTTAGE WITH BATH, gas and electricity, close in. 927 W. 3RD ST. 22

TO LET—A 4-ROOM COTTAGE, $12 A month; no children. Apply at 1261 E. 25TH. 24

TO LET—FIVE-ROOM MODERN COTTAGE, large yard. 1824 ARAPAHOE ST. 22

TO LET—HOUSE 4 ROOMS, CLOSE IN, $12.50. BUCK, 117 Broadway. Phone 256. 23

TO LET—4-ROOM COTTAGE. CALL 1835 E. 24TH ST. 22

TO LET—COTTAGE 5 ROOMS, $15 PER MO. Inquire 528½ S. SPRING. 22

TO LET— Houses.

TO LET—
2 rooms, 556 Girard st., $12.50.
7 rooms, 562 Girard st., $25.
2 rooms, 622½ Wall st., $15.
5 rooms, 622 Wall st., $20.
4 rooms, Halldale, $15.
WM. F. PATT,
Phone 4522. 246 Wilcox. 22

TO LET—7-ROOM HOUSE, NEARLY NEW, containing gas stove, hot-water heater, electric lights, gas for cooking, in a first-class neighborhood; all modern improvements and good lawn and flowers; at No. 166 E. 57th st.; price $25. Call at CALDERWOOD & GLEASNER, S.E. corner Main and 57th sts. Phones West 2902, Home 24722. 23

TO LET—SEVERAL NICELY FURNISHED HOUSES, $45 TO $75 PER MONTH.
MINES & FARISH.
24 325 S. HILL ST.

TO LET — 5-ROOM MODERN COTTAGE, Wall and 39th; take Maple ave. car, $16 monthly, water paid; 5-room house, 312 E. 32nd; take Main st. car, $20 monthly. 320 POTOMAC BLOCK, 217 S. Broadway. Buckler. Phone 1929, West 4472. 22

TO LET — LOWER STORY OF DOUBLE house at 448 S. St. Louis st., fronting on Hollenbeck Park; all modern conveniences; five rooms, lovely view, high and healthy; two car lines; lawn, large back yard. 'PHONE MACY 962.

TO LET—FINE MODERN HOUSE ON N.W. hills two blocks west of Alvarado; 4 large bedrooms upstairs; oak floors, electric lights; $30 unfurnished, $40 furnished. BOHAN, 316 Laughlin Bldg. Home phone 8559 or Main 4741. 22

TO LET—AN 11-ROOM MODERN HOUSE at 815 Linden st., and a 4-room cottage in rear; furniture for sale, or would rent house separate; would make first-class colored rooming-house. BOWEN & DOLTON, 440 Douglas Bldg. 24

TO LET—4 AND 5-ROOM HOUSES, GAS, electricity, sewer, fine view, close to business, on the hills, cheap to good tenants. R. D. LIST, 312 Tajo Bldg. Phone Home 7322. 22

TO LET—LOVELY NEW 6-ROOM COTTAGE in choice new residence section; low rent to right parties. Particulars at interview only. Owner, WATSON, 223 Trust Bldg. Phone 5726. 24

TO LET—4 LARGE ROOM COTTAGES, ARranged for 2 families if desired; $25 per month, with water. 611 E. 23RD. Inquire of COOPER & CUDDEBACK, 208 S. Broadway.

LAUNDRY ROUTE FOR SALE, WITH leading laundry; clearing better than $30 per week; price $400. TEL. HOME 22305. Address G, box 105, TIMES OFFICE.

TO LET—$15, 5-ROOM MODERN HOUSE; half of cottage, close in, 4 rooms, water paid, $15; 6-room modern cottage, 9 minutes' ride from town, $20. RANSOM HALE CO., 202 Mercantile Place. 22

TO LET—MODERN 5-ROOM COTTAGE, almost new. Near Albany and 11th sts. Owner 213 BONNIE BRAE ST. Home Phone 4492. 22

TO LET—5-ROOM HOUSE, HIGHLAND Park, $16; 5 and 8-room houses, close in on the hills, $23 and $27.50. R. D. LIST, 312 Tajo Bldg. Home phone 7322. 22

TO LET—COTTAGES.
$12—4 rooms, 844 Ceres ave., near 9th.
$18—5 rooms, 716 E. Ninth.
T. WIESENDANGER, 221 Laughlin Bldg.

TO LET—6 OF HOUSE, PARLOR, BEDroom and kitchen, furnished, $15 per month, with water, chicken yard, 1350 SCOTT AVE. See A. N. DAVIDSON, 208 Mercantile Place.

TO LET—4-ROOM COTTAGE, $15, WATER paid; Wall Court, between 6th and 7th sts. See A. N. DAVIDSON, 208 Mercantile Place.

TO LET—HOUSE OF FOUR ROOMS OPPOsite upper gate Ostrich Farm. Inquire of OWNER, 124 W. 22nd st. Phone South 1493.

TO LET — 5-ROOM MODERN COTTAGE flat, lawn, flowers and porches, separate entrances; never been occupied; adults only. 1383 E. 12ND ST. South 1620. 22

TO LET—COTTAGE 4 ROOMS AND BATH; rent $15 month, water free; located 502 E. 9th st. See owner P. J. HUMMEL, 134 E. 2nd st.

TO LET—IN BOYLE HEIGHTS, ON Euclid ave., 8-room house, corner; rent $16.50, water paid. 'PHONE MAIN 5747.

TO LET—734 W. ADAMS ST., 9-ROOM house, large grounds; rent nominal and care grounds. TAYLOR, 108 Broadway. 22

FOR SALE—GOOD, PERFECTLY SOUND, gentle horse, fine traveler, $40 if sold immediately. Call 2220 W. PICO. 22

TO LET—LARGE HOUSE, BIG LOT, HIGH location, near park and school; low rent. PHONE 29.83. 24

TO LET—5-ROOM COTTAGE, 537½ WEST SECOND ST. 23

TO LET— Furnished Houses.

TO LET—BEAUTIFUL VILLA HOME near Hollywood; ground 240x270 with lawn, driveway, trees, shrubs and flowers; house eight rooms, modern, with every convenience; gas for lighting, heating and cooking free; beautiful view and choice location; will rent to large first-class tenant. CHAS. S. MANN, 325 W. Fourth st. Phones—Home 4171, Sunset Main 4682.

TO LET—FURNISHED; ENTIRE UPPER floor (6 rooms) double house near Westlake Park, half block from Hotel Leighton; everything new; 4 bedrooms, Weber piano, china, silver, etc., included; very desirable; $75 per month, water paid and lawn cared for. References required. Call 654 LAKE ST. before noon. West Seventh care. 23

TO LET—A COTTAGE OF 7 ROOMS COMpletely furnished in every particular for housekeeping; gas range for cooking, porcelain bath, instantaneous heater, 2 bedrooms newly refitted and thoroughly clean; will lease responsible party on car line and paved street; to children; $35 per month to permanent tenant. 1425 W. PICO. Open from 10 a.m. to 4 p.m.

TO LET—1044 KING ST. A 5 ROOM PARTLY furnished house, $25 per month, in advance, water and taxes paid; trees, flowers and fruits. Inquire at 1039 JASMINE ST. West 902. Home phone 24258. 22

TO LET—COTTAGE, COMPLETELY AND handsomely furnished, at 425 W. 22nd st., with 2 rooms and bath; gas and electricity; stable in rear. Apply at 427, next door. 22

TO LET — COMPLETELY FURNISHED 4-room home; lovely lawn, shrubbery, rear yard, choice neighborhood, close in, only $30. OWNER, 612 Pay Bldg. Phones 251.

TO LET—WILL RENT MY HOME, A BEAUtifully furnished 5-room cottage, for any length of time. Call 1671 W. WASHINGTON st. any time except evening.

TO LET—ONE OF THE MOST BEAUTIfully situated 7-room houses in the city; convenient to 2 car lines; handsome lawn; partly furnished; reasonable rent. Apply on premises, 1246 S. FLOWER ST.

TO LET—IF YOU WANT A CLOSE-IN FURnished nine-room house, where you can easily sub-rent rooms, look at 1290 S. Hill st. Rent $60. See A. E. HALSEY, 714 Braly Bldg.

TO LET—BASEMENT OF TURNER HALL, 119 S. MAIN ST.; good for restaurant and fully equipped for it. 24

TO LET—LARGE HAY AND GRAIN SHEDS, cheap. Call at northwest corner of 37TH and CENTRAL. 22

TO LET—46-ROOM HOTEL, JUST FINISHed, on Third st. Call 536 S. BROADWAY. 23

TO LET — PART OF STORE, 123 NORTH MAIN.

TO LET—BASEMENT, 44x98, 225 E. FIRST st. BOWEN & DOLTON, 429-440-441 Douglas Bldg.

TO LET— Stores, Offices, Lodging-houses.

TO LET—

THE "WATERVILLE."
THE "WATERVILLE."
THE "WATERVILLE."

DO YOU WANT TO MAKE BIG MONEY EASILY IN A HOTEL, FOUR BLOCKS FROM THE VERY CENTER OF THE CITY?

THEN GO TO THE SOUTHEAST CORNER OF SEVENTH STREET AND MAPLE AVENUE, 800 FEET EAST FROM MAIN STREET, AND LOOK AT THE SECOND AND THIRD FLOORS. 102 ROOMS. STEAM HEATED. ALL HAVE HOT AND COLD WATER, GAS AND ELECTRIC LIGHTS. EACH ROOM A MODERN TELEPHONE AND MEDICINE CASE. EVERY ROOM A TRANSOM AND LARGE CLOSET. EVERY ROOM LIGHT AND WELL VENTILATED. EVERY ROOM TINTED. TASTEFULLY WOODWORK ANTIQUE FINISH. TWELVE PORCELAIN BATH TUBS. SLOP HOPPERS. EACH FLOOR HAS FINE COMBINATION FIXTURES, SHADES, ETC. CENTER OF RAPIDLY GROWING DISTRICT AND BUSINESS ACTIVITY.

THIS IS A BEAUTIFUL BUILDING AND WILL RENT RAPIDLY. A SPLENDID ART SIGN ON ROOF OF BUILDING. PARTY TAKING THIS HOTEL MUST HAVE MONEY TO FURNISH IT AND MUST COME WELL RECOMMENDED. IT IS A MONEY MAKER AND IS NOW READY FOR OCCUPANCY. LIBERAL INDUCEMENT FOR FIRST MONTH.

W. M. GARLAND & CO.,
324 Huntington Building.

THE "WATERVILLE."
THE "WATERVILLE."
THE "WATERVILLE." 24

TO LET—GROUND FLOOR AND BASEment of building, 224 S. Los Angeles st., cor. Boyd, containing about 12,000 square feet. Alley in rear, side and front entrances, electric elevator, cement floor in basement. Apply at office
THE SUN DRUG CO.,
Second Floor, 224 S. Los Angeles st.

TO LET—

STORES, OFFICES, LOFTS,
WAREHOUSES AND FACTORY SITES.
HOTELS AND ROOMING-

FOR SALE—
Houses.

FOR SALE—

BEAUTIFUL 5-ROOM RESIDENCE IN THE WESTLAKE DISTRICT.

$7250
$7250

The location and equipment of this elegant home will appeal to the particular man. The price has been melted down to the last degree; very desirable surroundings; house is completely finished; art beveled plate glass in reception room finished in antique oak; three rooms are also panneled and have panel ceilings; fancy lighting fixtures; pass finished in white enamel and is equipped with all modern conveniences; 5 spacious closets; white enamel finish; rock mantel; 2 modern baths; an unusual opportunity here for a profitable investment. Why not see the house at once?

ALTHOUSE BROS.,
234 LAUGHLIN BLDG.
Home Ex. 263.

FOR SALE—

RARE BARGAINS IN WESTLAKE RESIDENCES.

Today we offer six of the most attractive residences in the select Westlake section, at absolutely low prices. The conservative homebuilder and the wide-awake investor will do well to investigate these propositions immediately. These desirable residences are particularly well located; every house has been carefully built by master workmen—not a single detail has been overlooked; one house contains 10 rooms—the others have 9; all have large, commodious and beautifully finished reception halls; handsomely tinted in beautiful Flemish oak and white enamel; panel ceilings, paneled walls; oak entrances with leaded and art glass windows; wellarranged and rock maple floors; window seat corners and built-in buffets; lots are high and highly improved. The locations are as follows: 1336 Alvarado; 1032 Alvarado; 1015 Bonnie Brae; 1046 Bonnie Brae; 1145 Magnolia. Keys at our office.

ALTHOUSE BROS.,
234 LAUGHLIN BLDG.
Home Ex. 263.

INGRAM & BRIGGS,

301-302 Braly Bldg.,
S.E. cor. Fourth and Spring sts.
Both Phones 29.

$4200! $4200!

To suit best this if you were to search a little for years. It is a large, fine-appearing home in an all two-story neighborhood, in the best part of Vermont ave. An east front, 50 x 150 feet, and well improved. The interior arrangements are reception hall, large dining-room and fine kitchen cupboards. Both front and rear stairs. Four good sleeping-rooms, large bath, all tiled, and sleeping porch, which only needs window to make a fifth sleeping-room. The floors in both below stairs and polished oak, of elegant built-in appointments, good china cupboard, sun windows, solar heater for bath and gas. It is a property well worth the money. If you want it you must act quick.

INGRAM & BRIGGS,
Members L. A. Realty Board.

$6 $4000.

10 VERMONT NEAR WEST ADAMS.

BUNGALOW OF 6 ROOMS.

A new bungalow, bungalow on large lot, being in the style of the exterior and interior of the house is a deviation from the ordinary type of house so common in Los Angeles; oak floors; built-in bookcase and sideboard; glass closet with leaded doors; white bathroom, handsomely tiled; and massive mission fixtures throughout. Lot 40x140. Only half block off Pico street car line.

CONWAY & KESSLER,
402 Laughlin Bldg.

FOR SALE—A BEAUTIFUL HOME PLACE.
1180 W. 37TH ST.

This is a 12-room house, with all modern conveniences, hardwood floors, furnace, 4 mantels, etc. A large lot, 70x145, all set to shrubbery, half a block from University car line. This place can be sold at less than cost, or might be exchanged. See owner.

THOMAS S. WADSWORTH, 218-220 Douglas Bldg.

FOR SALE — NEW, MODERN 8-ROOM house on Hope st., partly furnished, lot 50 x165, price $4600, payable $900 cash and $60 monthly, including interest; also a new 5-room bungalow in same location, only $2950, and a modern 6-room house, new, on 30th st., near Figueroa st., $3300.

F. A. HUTCHINSON, 217 S. Broadway, Room 207.

FOR SALE—S.W. CORNER, 100x150, TORRENCE and 21st sts.; bargain as an investment or home; improvements, new modern 8-room house and 4-room cottage; rentals $75 month. Corner, $6000; vacant, can be built on to increase income; price only $11,500, on easiest terms. H. W. MARSHALL & CO., 322 Laughlin Bldg. Home phone 4472.

FOR SALE—E. 23RD, 5-ROOM MODERN cottage, rented now at $20; exact at $2400. On E. 23rd, 7-room cottage, modern, big bargain at $2200.

On Walnut near Central and Washington, 7-room modern cottage, $2500; $ cash, balance $25 monthly. WAGYLOWE BROKERAGE CO., 613 Braly Bldg.

FOR SALE—$2500 EACH.
TWO MODERN COTTAGES, EVERY RESPECT, ON 41ST AND CENTRAL AVE.
The prettiest, nicest and coolest cottages in city for small family; 5 rooms, finished in latest style, with modern conveniences.
VERNON E. ROBERTSON,
With THE BURCK-GWYNN CO.,
108 E. First.

FOR SALE—BOYLE HEIGHTS.
$1300 buys 6-room modern house, 45x120; terms ¼ cash, balance $25 per month.
$3000 buys corner, 65x120, 6-room modern and new house, $400 cash, balance $25 per month. Money to loan, low rate of interest.
EDWARD C. HYANS,
215 Mercantile Place. Chamber of Commerce.

FOR SALE—NEW 6-ROOM COTTAGE, ON lot 50x150 to alley; select your own paint, wall tint, etc.; good location, two blocks from car line; price $2350; $250 cash, $25 per month. Two fine lots, $700 each; $30 cash, $10 per month.

DEVENS & LAWRENCE,
227 Laughlin Bldg.,
215 S. Broadway.

FOR SALE—BARGAIN.
New 4-room cottage, southwest; select your own wall tints, fixtures etc.; this is a great bargain at $2000, with good terms. See
H. S. SHERIDAN, with
Winton & McLeod, 310 Trust Bldg.
Home 546. Main 6791.

FOR SALE—$5700; NO. 3006 VERMONT AVE. A strictly modern residence containing eight rooms, beautiful reception hall, carved, decorated ceilings, cabinet mantels, beautiful built-in sideboard, furnace, barn, lawn and flowers; large lot to alley.

FOR SALE—$4000; BARGAIN; 2-STORY, 8-room modern house, never been occupied; good location; 1 block of good car line; fine mountain view; lot 50x125 to alley; must be sold; go look at it and make offer; 110 S. Westlake ave. EUGENE P. McCONNELL, 352 Wilcox Bldg. Home 'Phone 5229.

FOR SALE—$2250— $2250
Modern 5-room cottage on Arlington Heights, close to car line, just completed, and easily worth $2750. Terms: $500 cash, balance on easy terms. Regular commission to agents.
Owner, 218 MASON OPERAHOUSE. Phone Home 622.

FOR SALE—$2500, $250, $25 MONTHLY; 5 rooms, modern, nearly new; lot 40x120; retaining wall, beautiful view, grounds improved; 1131 Berendo st., Pico Heights. LOS ANGELES INVESTMENT & TRUST CO., 327 S. Hill.

FOR SALE—
We furnish the lot and build to suit you. Your rent money pays for it on our plan. 20 contracts signed and buildings under construction; prices and location al

HARTZ REALTY CO., 627 S. Main.

FOR SALE — BEAUTIFUL 6-ROOM COTTAGE, 1048 New Jersey st., Boyle Heights; newly built, good neighborhood; must sell at once, only $500 cash and $25 per month.

RANDOLPH-WILLIAMS CO.,
218 Grant Bldg.

FOR SALE — MODERN 5-ROOM COTTAGE, 1414 Newton st., cove ceilings, open plumbing; large lot, 40x170 to alley; the best buy on the street; price $2750, on terms if necessary. THOS. J. HAMPTON, 119 E. Broadway, L.A.R.B.

FOR SALE—SOUTHWEST; NEW MODERN 6-room cottage; oak floors; large cement porch; gas; half block from University car. If you want a nice home go and see this; $3600. 920 W. 40TH.

FOR SALE—5-ROOM CALIFORNIA HOUSE, one block from car line, lot fenced, 47x140 to alley, $700; $150 cash, balance $15 per month. C. H. L. & J. H. STEELE, corner 47th and Central.

FOR SALE—6 ROOMS, EVERYTHING MODern, 1562 EAST ADAMS, $2750, $25 down, $25 monthly, move right in.

Classified Liners.

FOR SALE—
Houses.

FOR SALE—
We are exclusive Agents for the following BARGAINS.

(a) Beautiful 8-room house on the highest part of W. 25th st., modern in every respect; a very pretty home, CHEAP.

(b) A very fine comfortable home, 8 rooms, large lot, high ground, fine outlook, select neighborhood, elegantly furnished, one block from Alvarado; nothing cheap except the price, which is ridiculously low; must sell; price $5600, worth $10,000.

JUSTICE, MOSS & CO.,
415 Pay Building.
Phones Home 7275, Sunset Main 9022. 23

FOR SALE—
$4000. $4000.
NEAR WEST ADAMS.

BEAUTIFULLY SITUATED BUNGALOW. SNAP.
New, 5 rooms. This is very artistically built, and contains everything that modern taste could suggest. Has hardwood floors, handsome mission fixtures, beamed ceilings, massive brick mantel; very large bath-room, with finest of plumbing, Flemish oak finish, large porch and large lot. Terms $1000 cash and balance in payments of $25 monthly.

JONES & RYDER LAND CO.,
218 W. Third st.

FOR SALE—
$1900.
RAVED
ON
IDEAL HOME.
Beautiful modern 5-room residence on Alvarado street, near W. Ninth-st. cars, at a sacrifice; adjoins finest homes in Westlake section; large grounds; furnace, barn, etc.
PRICE ONLY
$7000.
E. LEE ALLEN, 220 Laughlin Bldg. 22

FOR SALE—
$4000. $4000.
NEAR BEAUTIFUL HOLLYWOOD, AND NEAR CARS.

Handsome new 10-room house, arranged for two families, with separate entrances and bath-rooms. Has every modern convenience; terms; $500 cash, and balance easy payments.

JONES & RYDER LAND CO.,
218 W. 3rd st.

FOR SALE—$12,000.
219 W. 3rd st.

W. 25th st., 6-room new cottage, near La Salle st.; this is a snap, $2600.

$200 cash, 5-room new cottage, E. 46th st; terms to suit.

LOTS $200 AND UP.
We have lots in all parts of city.

LANE & STEVENS,
215 Mercantile Place.
Both phones—Main 3051; Home 2237. 23

FOR SALE—6-ROOM MODERN COTTAGE on Hoover street, nicely furnished; only $2300; $400 cash, balance monthly.

6-room modern cottage, southwest, $2000; $300 down and monthly.

5-room modern cottage on Ave. 20; $2400; $200 down and $25 monthly.

M. W. ATWOOD & CO.,
612 Grant Bldg.
Home 1714. 22

FOR SALE—
BOYLE HEIGHTS
SNAPS.
$800 buys 45x120 to alley on north side of Pennsylvania ave., near Matthews.
$1250 buys 50x136, near Chicago.
$900—Chicago near Michigan.
$1250—Pleasant ave. near Boyle ave.
$500—Lot near corner of Pleasant ave. and Echandia.
Money to loan at low rate.

EDWARD C. HYANS,
405 Chamber of Commerce. 22

FOR SALE—
$3750
$3750
BARGAIN OF HARVARD HEIGHTS.
Six-room new and elegant cottage, hardwood floors, built-in bookcase, expensive lighting fixtures; built of best selected material and modern throughout. Lot 46x148. Only half block off Pico street car line.

CONWAY & KESSLER,
402 Laughlin Bldg.

FOR SALE—A BEAUTIFUL HOME PLACE.
1180 W. 37TH ST.

This is a 12-room house, with all modern conveniences, hardwood floors, furnace, 4 mantels, etc. A large lot, 70x145, all set to shrubbery, half a block from University car line. This place can be sold at less than cost, or might be exchanged. See owner.

THOMAS S. WADSWORTH, 218-220 Douglas Bldg.

FOR SALE — NEW, MODERN 8-ROOM house on Hope st., partly furnished, lot 50 x165, price $4600, payable $900 cash and $60 monthly, including interest; also a new 5-room bungalow in same location, only $2950, and a modern 6-room house, new, on 30th st., near Figueroa st., $3300.

F. A. HUTCHINSON, 217 S. Broadway, Room 207.

FOR SALE—S.W. CORNER, 100x150, TORRENCE and 21st sts.; bargain as an investment or home; improvements, new modern 8-room house and 4-room cottage; rentals $75 month. Corner, $6000; vacant, can be built on to increase income; price only $11,500, on easiest terms. H. W. MARSHALL & CO., 322 Laughlin Bldg. Home phone 4472.

FOR SALE—E. 23RD, 5-ROOM MODERN cottage, rented now at $20; exact at $2400. On E. 23rd, 7-room cottage, modern, big bargain at $2200.

On Walnut near Central and Washington, 7-room modern cottage, $2500; $ cash, balance $25 monthly. WAGYLOWE BROKERAGE CO., 613 Braly Bldg.

FOR SALE—$2500 EACH.
TWO MODERN COTTAGES, EVERY RESPECT, ON 41ST AND CENTRAL AVE.
The prettiest, nicest and coolest cottages in city for small family; 5 rooms, finished in latest style, with modern conveniences.
VERNON E. ROBERTSON,
With THE BURCK-GWYNN CO.,
108 E. First.

FOR SALE—BOYLE HEIGHTS.
$1300 buys 6-room modern house, 45x120; terms ¼ cash, balance $25 per month.
$3000 buys corner, 65x120, 6-room modern and new house, $400 cash, balance $25 per month. Money to loan, low rate of interest.
EDWARD C. HYANS,
215 Mercantile Place. Chamber of Commerce. 23

FOR SALE—NEW 6-ROOM COTTAGE, ON lot 50x150 to alley; select your own paint, wall tint, etc.; good location, two blocks from car line; price $2350; $250 cash, $25 per month. Two fine lots, $700 each; $30 cash, $10 per month.

DEVENS & LAWRENCE,
227 Laughlin Bldg.,
215 S. Broadway.

FOR SALE—BARGAIN.
New 4-room cottage, southwest; select your own wall tints, fixtures etc.; this is a great bargain at $2000, with good terms. See
H. S. SHERIDAN, with
Winton & McLeod, 310 Trust Bldg.
Home 546. Main 6791. 23

FOR SALE—
$4750.
5-ROOM HOUSE.
CORNER LOT, 77x150.
E. ADAMS ST.
MUST BE SOLD AT ONCE.
MAKE OFFER.
WRIGHT & CALLENDER,
319-23 S. HILL ST.

WRIGHT & CALLENDER,
319-23 S. HILL ST.

$200 CASH, $25 MONTH.
CLOSE IN.
E. 16TH ST.
NEW 5-ROOM MODERN COTTAGES.
WRIGHT & CALLENDER,
319-23 S. HILL ST.

A PRETTY BUNGALOW.
Modern 5-room bungalow, located on the southwest residence district; has large living and dining-room are panneled in weathered oak; oak floors, built-in bookcase and beam ceiling; has built-in bookcase and buffet; gas log and screen porch. We wish to say that if you are looking for something like this it will pay you to have us show this to you. Terms $500 cash, $20 and interest per month. Price $3250.

BRAHAM & McGREGOR,
Owners, 3rd and Hill.
Members L. A. Realty Board. 22

FOR SALE—
$2650. $2650.
NEW, MODERN COTTAGE OF SIX ROOMS, WITH FINE LOT, laid out in FLOWERS AND SHRUBBERY. A BEAUTIFUL HOME OR AN INVESTMENT WILL PAY 1 PER CENT. NET. ABSOLUTELY THE CHEAPEST LOT ON THE STREET.

JOHN D. FOSTER & CO.,
221-222 DOUGLAS BLDG.

FOR SALE—
HOUSES.
Parlor suite, handsome home, 10
Highland Heights, 2 stories, new, 7
Maple, cottage, 7 rooms,
Julian near 25th, cottage, 4 rooms,
26th, cottage, perfect home, 7
Jefferson, cottage, furnished,
Pico, cottage, a beauty, 6 rooms,
Hyde, near 12th, very cheap, 7 rms.
Main, a bargain, 6 rooms.

FLICK & GEORGE,
212 Mercantile Place.

FOR SALE—
WRIGHT & CALLENDER,
319-23 S. HILL ST.

$4750.
5-ROOM HOUSE.
CORNER LOT, 77x150.
E. ADAMS ST.
MUST BE SOLD AT ONCE.
MAKE OFFER.
WRIGHT & CALLENDER,
319-23 S. HILL ST.

WRIGHT & CALLENDER,
319-23 S. HILL ST.

$200 CASH, $25 MONTH.
CLOSE IN.
E. 16TH ST.
NEW 5-ROOM MODERN COTTAGES.
WRIGHT & CALLENDER,
319-23 S. HILL ST.

A PRETTY BUNGALOW.
Modern 5-room bungalow, located on the southwest residence district; has large living and dining-room are panneled in weathered oak; oak floors, built-in bookcase and beam ceiling; has built-in bookcase and buffet; gas log and screen porch. We wish to say that if you are looking for something like this it will pay you to have us show this to you. Terms $500 cash, $20 and interest per month. Price $3250.

BRAHAM & McGREGOR,
Owners, 3rd and Hill.
Members L. A. Realty Board. 22

FOR SALE—
$2650. $2650.
NEW, MODERN COTTAGE OF SIX ROOMS, WITH FINE LOT, laid out in FLOWERS AND SHRUBBERY. A BEAUTIFUL HOME OR AN INVESTMENT WILL PAY 1 PER CENT. NET. ABSOLUTELY THE CHEAPEST LOT ON THE STREET.

JOHN D. FOSTER & CO.,
221-222 DOUGLAS BLDG.

FOR SALE—
Houses.

FOR SALE—
$3500. $3100.
A VERY HANDSOME BUNGALOW.
ON A VERY HANDSOME STREET.
ON VERY EASY TERMS.

New 6-room bungalow, modern in every particular; beautifully decorated, polished floors, handsome mantel and fireplace, porcelain bath, combination fixtures; barn and driveway; lot 50x125; terms $500 cash, balance $25 per month.

JONES & RYDER LAND CO.,
218 W. Third st.

FOR SALE—
BARGAINS.
$1250—5 rooms, $100 cash, near car.
$1700—5 rooms, new, modern, $200 cash.
$2300-6 rooms, fine, 50x0 cash, southwest.
$2,000-6 rooms, 2-story modern, beauty.
$3000—7 rooms, the finest of all hardwood floors and all modern throughout.
$4000—7 rooms, beauty, on La Salle st.; if you want a beauty at low price see our large list of bargains.
M. M. DAVISON & SON, rooms 204-6 Wilcox Bldg. Established 1887. L.A.R.B. 22

FOR SALE—
WEST ADAMS HEIGHTS
$4100—$4500
3 Charming Bungalows
5 and 6 rooms, artistically finished
With every modern convenience
Lots 50x135
SOUTHERN CALIFORNIA REALTY CO.,
Incorporated.
129 S. Broadway.
Ground Floor, Mason Operahouse. 22

FOR SALE—$9000. $9000.
TWO-STORY
MODERN HOUSE.
9 rooms, 313 Alvarado st., lot 56x185; very desirable location and up to date in every respect; grounds improved; terms ⅓ cash, balance 1 to 3 years.
VERNON E. ROBERTSON,
With THE BURCK-GWYNN CO.,
108 E. First. 22

FOR SALE—AVOID MECHANICS' LIENS.
Let us build for you. We pay spot cash for materials, therefore can build cheaper and save you trouble and expense. All work done by the day. Workmanship and quality of material A-1. We have built 100 houses in the last year, why not build yours? Houses on monthly payments like rent.
LOS ANGELES INVESTMENT & TRUST CO., 327 S. Hill st. (Paid up capital and surplus $215,000.)

FOR SALE—
A SACRIFICE.
2 blocks from
WEST LAKE.
Compulsory sale of a new 8-room modern house; oak floors, cellar, lot 50x140, N. front.
Easy terms.
$4750.
SOUTHERN CAL. REALTY CO. (Inc.)
Ground floor, Mason Operahouse, 129 S. Broadway. 22

FOR SALE—
$ NEW $ THIS
FINE MODERN 15
CORNER HOUSE YOUR
LOTS TO CHANCE.
ON DATE COME.
MONETA AVE. COTTAGES. HURRY.
R. 2. MARSHEL, 415 Laughlin Bldg.
With Emil Firth. 22

FOR SALE—
$12,500
$12,500
Six brand new flats,
Near 12th and Figueroa.
Lot 80x120.
Paying 10 per cent.
Sole Agents, CONWAY & KESSLER,
402 Laughlin Bldg.

FOR SALE—$2500.
5-room modern cottage, 524 E. Jefferson. Griffith ave. on one side, San Pedro on other. A beautiful home; up-to-date cottage with conveniences. A very desirable residence section; reasonable terms; $450 cash, balance monthly payments of $20 per month and interest.
VERNON E. ROBERTSON,
With THE BURCK-GWYNN CO.,
108 E. First. 22

FOR SALE—AT A BARGAIN.
AT A BARGAIN.
$2500.
132 Confidence street, between Main and Moneta avenue, lot 36x80, new, modern, 7-room house, fancy fixtures and fine hardware, 2 toilets, finished in yellow pine. This is a snap.
CALWELL & CO., Exclusive Agents, 403 Currier Bldg.
L.A.R.B.

FOR SALE—MODERN, NEW, CLOSE IN, walking distance, 8 minutes, 7 very large rooms; large cemented basement, every modern convenience, just for a home; price $5500, if you will see it today. 1151 Hoover st., Angleno car. JAMES THOMPSON, 239 W. First st.

FOR SALE—A PASADENA SNAP; 8-ROOM modern residence, 887 Prospect st., near Fair Oaks ave., with lot 75x175, at $7500 is a splendid investment; sure to increase rapidly in value; $2000 down secures it; act promptly; do not wait. OWNER, JOHN W. WATSON, 322 Trust Bldg.

FOR SALE—
A fine bargain in a 6-room house, No. 3723 Trinity st. If you can pay about half cash will give you a good income property, only short block from Maple ave. cars at 46th st. Phone OWNER, Home 7922. 23

FOR SALE—
A 5-room, also a 6-room cottage, No. 3723 San Julian st.; will give a big bargain in one of these if you can pay half cash. OWNER. Home phone 7922.

FOR SALE—$1800 EACH, TWO MODERN 5-room cottages, with large lots, 50x100, on good electric car line, and in a growing neighborhood; will sell on long if desired. Houses are bargains. See owner, THOMAS S. WADSWORTH, 218-220 Douglas Bldg.

FOR SALE—
6-room modern cottage, Dayton ave., fine lot, $2250, $250 cash, balance like paying rent. Call at office, 231½ Dayton ave.
W. A. JOHNSON & CO.,
109 S. Broadway.

FOR SALE—EAST ADAMS, NEW 6-ROOM bungalow, porcelain bath, modern plumbing, beautiful lawn, lot 50x150 to alley, $3800. Easy terms snap. Owner, ATTORNEY GILBERT IDAN CARLISLE, 702 Lankershim, Third and Spring.

FOR SALE—$25 DOWN, $25 MONTHLY.
Pretty 5-room st., 4 rooms, all modern, 345 E. 47th; 4 rooms, all modern, 215 N. Alvarado, near Temple; 6 rooms, 1445 E. Seventeenth ave.; 7 rooms. See owner; move right in.

FOR SALE—PRICE $2500 EACH, 2 MODERN bungalows, S.W.; fine interior and exterior; close in; one block from Washington st.; terms ¼ cash, balance $25 per month. CLEMENCE, CASSEL CO., 229 Merchants' Trust Bldg.

FOR SALE—SACRIFICE SALE; OWNER leaving city; great chance to buy experience new bungalow, Pico Heights, at price of common cheap ones. HAMBRIGHT, 424 Laughlin Bldg.

FOR SALE—
NEW HOUSES.
Apply HOME BUILDING CO.,
Corner 16th and Oxford.
Phones 21246, West 32. 24

FOR SALE—$6000; HANDSOMEST MISSION house in city; 7 rooms, east front; modern every particular, easy walking distance; all city conveniences. 455 LUCAS AVE. Phone 21246.

FOR SALE—8-ROOM NEW HOUSE, NEAR 2 car lines; 14 blocks out; $35 down; $25 per month. CUNNINGHAM, 223 W. 2nd st., room 107.

FOR SALE—MODERN 5-ROOM BUNGALOW on 32rd near Moneta. To see it means to buy it. Price $2750, easy terms. G. W. PALMER, 615 Pay Bldg. Home 7172, Main 9273. 22

FOR SALE—IF YOU WANT THAT BEAUtiful six-room bungalow, cheap, at 631 Austin st., and have $500 cash payment, balance easy, call OWNER, Home phone 24022. 24

FOR SALE—NEW 5-ROOM COTTAGE, CORner Fifth and Gless sts. For particulars see owner, C. AUBIN, at 1512½ E. Fourth st. Take Boyle Heights car on Third st. 22

FOR SALE—6-ROOM MODERN COTTAGE, near South Park and Jefferson, $2400; $600 cash, balance monthly; exchange for lot. L. L. M'GREAL, 452 Central. Home 1757. 23

FOR SALE—$1000; MODERN 4-ROOM COTtage, lot 40x140, $200 down and $20 per month, including 6-room cottage, same terms. CRITES, MYERS & KULLI, 106 S. Ave. 66.

FOR SALE—GOOD 5-ROOM COTTAGE AND two good 50x134 foot lots, near Central ave., $2300, on terms. C. P. L. and J. H. STEELE, corner 47th and Central. 25

FOR SALE—A NEW 5-ROOM HOUSE ON lot 50x140 to alley, on Boulder st., near Soto, $1300; ¼ cash. F. F. SCHRIVER, 303 W. 1st st.

FOR SALE—SOME OF THE BEST BARgains in city in cottages and lots. GLOBE REALTY CO., 312 Mercantile Place. Main 2993. 22

FOR SALE—5-ROOM COTTAGE, JUST FINished in Burke Bros.' Figueroa tract; price $1100. See OWNER, 458 S. Spring. 23

FOR SALE—
City Lots and Lands.

FOR SALE—
$1350—50x150, southwest, high ground, cheap at $1500; ⅓ cash, balance one and two years. No agents wanted. Address OWNER, H, box 142, TIMES OFFICE. 22

FOR SALE—
$1200—50x161, east front, Van Ness ave, between 16th and Washington; building restrictions permit bungalow. OWNER, 28c P.O. Los Angeles. 22

FOR SALE—
Bunch of 5 lots for $1675, E. Fourth st., Boyle Heights; each 37x150. One lot is a corner. W. A. WING, 331 Byrne Bldg. 22

FOR SALE—
City Lots and Lands.

FOR SALE—
SOUTH HOLLYWOOD TRACT.

JUST THINK OF IT—HOLLYWOOD REAL ESTATE SALES FOR AUGUST AMOUNTED TO $212,000.

OUR NEW TRACT IN THIS MOST DELIGHTFUL RESIDENCE LOCALITY IS SELLING RAPIDLY. PRICES INCLUDE CEMENT CURBS, SIDEWALKS, WIDE, OILED STREETS, AND WATER TO LOT. THE DOUBLE TRACK ON COLEGROVE R. R., WHICH PASSES THE TRACT, IS ALMOST COMPLETED. LOTS 50x134.

PRICES $275 TO $550. TERMS $20 CASH AND $10 PER MONTH.

TAKE COLEGROVE CAR AT 4TH AND BROADWAY AND GET OFF AT MOUNTAIN VIEW AVE., COLEGROVE OFFICE ON TRACT. PHONE SUNSET HOLLYWOOD 511.

THOS. C. WATEROUS,
TRACT AGENT.

STRONG & DICKINSON.

FOR SALE—
FOURTH AVE.
FOURTH AVE.
CENTRAL, ARLINGTON HEIGHTS.

We are authority on Fourth ave. values. Remember this is a 100-foot boulevard. Property here unquestionably offers the best investment possibilities of any high-class residential property in the city. Just watch values advance.
How are these:
$1150—West front near 16th st.
$1350—West front near 16th st., 100 feet.
$1250—East front, near 16th st.
HERRON REALTY CO.,
301 H. W. Hellman Bldg.

FOR SALE—IDEAL CALIFORNIA HOME; cobble-stone chimneys, columns and buttress; immense beam ceiling living-room; spacious bedrooms, large conservatory, balconies and baths; 5 fireplaces of unique and artistic design. In fact—
THE SHOW PLACE OF THE CITY.
Exquisite grounds, terraces and drives; a profusion of flowers, vines and trees; charming surroundings. It is a shame to sell it, but owing to absence and travel someone will get a beautiful home. Address confidentially, BOX 78, Station C. Phones 251.

FOR SALE—
$3000—On Girard st., 50x150.
$1300—On S. Hope st., 50x100.
$900—On 43d st., Entwistle Place.
$1400—On S. Hope st., 50x150.
$750—On corner lot, southwest.
I have $4500 to loan at 6 per cent., 3 to 5 years' time.
WM. F. PATT,
246 Wilcox Bldg. Phone Main 6922. 24

FOR SALE—SPECIAL BARGAIN.
WESTMORELAND TRACT.
A most desirable lot on Magnolia ave. near 19th st.; east front, size 80x162. For a short time we can deliver this elegant lot at an amazingly low figure. Act quickly if you want a snap.
ECONOMIC INVESTMENT CO.,
215 Braly Bldg. Phone Main 9000. 24

FOR SALE—
ARLINGTON HEIGHTS.
The best buy in that tract.
A beautiful lot on Arlington ave.
Size 50x150. A snap.
F. H. BROOKS & CO.,
213 W. 3rd st.
Currier Building. 23

WANTED—
One of the best east front lots in the Victor Hall tract, for $1250. This lot is at the highest point, and is worth close to $1500. Apply to lot department.
JONES & RYDER LAND CO.,
218 W. 3rd st. 23

FOR SALE—
$700
100x134 FEET, NORTH FRONT, NEAR FIGUEROA STREET.
ALL STREET IMPROVEMENTS IN AND PAID FOR.
HOME $705. EMIL FIRTH. MAIN 2643
411-417 Laughlin Bldg., 215 S. Broadway. 22

FOR SALE—N.E. CORNER OF CENTRAL AVE. and SEVENTH ST., Los Angeles, — on the former and 250 feet on the latter; price $36,000; also 10 lots on Towne ave., Pomona city, adjoining R.R. track. Address GEORGE K. FRINK, Union Trust Bldg., San Francisco.

FOR SALE—
This fine lot on Wilton Place, near, between Pico and 16th, for $1350, is certainly $300 under value. Apply to lot department.
JONES & RYDER LAND CO.,
218 W. 3rd st. 23

FOR SALE—TWO CHOICE LOTS ON 23RD st., $2500; building restrictions; cash. Swell new up-to-date 6-room house, $3500; $1000 down; new modern 2-story house on 23rd st., easy terms to right party.
RANSOM-HALE CO.,
202 Mercantile Place.

FOR SALE—THE BEST LOT IN THE VICtor Hall tract, La Salle ave., one block south of Adams; east front, surrounded by large 2-story residences; you can get this $200 under value.

IT PAYS TO SEE US.
EWARDS & WINTERS, 216 Laughlin Bldg.

FOR SALE—CHOICE LOTS IN LE MOYNE Terrace, $600 to $1000. Building restrictions, $2500; terms 1-4 cash, balance to suit at 8 per cent. net interest. Good car service, fine views. Real home tract in city. I. M. PRESTON, 608 Laughlin Bldg.

FOR SALE—MODERN 5-ROOM COTTAGE, 1414 Newton st.; cove ceilings, open plumbing, large lot, 40x140 to alley; the best buy on the street; price $2750, on terms if necessary. THOS. J. HAMPTON, 119 E. Broadway, L.A.R.B.

FOR SALE—
$1000. $1000.
BARGAIN.
VERMONT AVE.
East front, near 16th; snap it up.
W. H. OREAR, 402 Johnson Bldg.

FOR SALE—
$650. $650.
Lot on 39th near Pasadena ave., nothing so cheap.
W. H. OREAR, 402 Johnson Bldg.

FOR SALE—Sixths E.R. CORNER 7TH AVE. and 23d st., or will build upon it bungalow or two story house. HOME BUILDING CO., corner 16th and Oxford. Phones West 32, Home 21246.

FOR SALE — SECOND LOT EAST OF CHIcago on First st., 40x128, $900 today; lots opposite $1200. Phone East 1581 after 6 p.m. 407 Trust Bldg., or Main 139. E. H. THOMPSON, owner.

FOR SALE—GRAND VIEW TERRACE lots, $500 to $1000. Building restrictions, $2500. Terms 1-4 cash, balance to suit. Good car service, beautiful location, good views. I. H. PRESTON, 608 Laughlin Bldg.

FOR SALE—3 FINE LOTS IN LAKESIDE tract, overlooking Echo Park and lake; beautiful view and pure air; street, sidewalk and curb in; about 300 feet from street car line; price $1200. DR. A. J. STEVENS, owner, 145 S. Spring st.

FOR SALE—51st: VAN NESS AVE., WEST End Heights; beautiful east front lots, 50x 161; restrictions permit for bungalow. HOME BLDG. CO., Owners, corner 16th and Oxford ave.

FOR SALE—LOOK OUT FOR ELYSIAN Heights, soon to be improved. Buy before improvements are made and insure large profit. Lot $250 and upward. I. H. PRESTON, 608 Laughlin Bldg.

FOR SALE—LOT, CORNER PICO AND 2ND ave., 50x190; also east front lot, 51h ave., near Washington st., 50x150. Owner, HOME 7908.

FOR SALE—$2100; LOT 50x192 FEET, EXtends from Vermont to New Hampshire, near car line, good elevation. Owner's representative, GEO. W. DRYER, 701 Trust Bldg.

FOR SALE—
Lots on 29th, 30th, 31st, $375 up; $25 cash, $10 per month. See sup; lists. KLEINMAN REALTY CO., 120½ S. Spring.

FOR SALE—3 LOTS, BOYLE HEIGHTS, ON car; only $1250 for 3; also elegant slightly large lot within block of Westlake Park, $3500. NICKLIN, owner, 507 Grant Bldg.

FOR SALE — SMALL RESTAURANT, DOing $30 a day business, rent $25; fixtures cost $400; must sell before the 1st; have other business; make an offer. Phone BLACK 1291. 24

FOR SALE — FINE LOTS IN FIGUEROA-Slauson tract, at $400; every lot highly improved; bargains. See BURKE BROS., 458 S. Spring st.

FOR SALE—A SNAP ON E. 7TH ST.; 50 x 140 to 15-foot alley; worth $1200, will sell for $850. See owner and save commission. L. C. COOK, 711 S. Main st.

FOR SALE—$250—$250—$250.
Lots 50x165, on 3 car lines, southwest. Substantial street improvements. ROBERT MITCHELL CO., 509 S. Broadway. L.A.R.B.

FOR SALE—$500 TO $600 EACH, EASY PAYments; we have a few choice lots left, close in. STATE OF CAL. RENTAL AND INV. AGENCY, 306 W. 7th st., near Broadway.

FOR SALE—3 FINE LOTS, SOUTHWEST; A bargain; will lend money to build with if desired. WATSON, 322 Trust Bldg. Phone 2790.

FOR SALE—CHEAP, 3 LOTS IN WATTS Station; easy terms. Address JOHN SIBLEY, 636 Wall st.

FOR SALE—LOT ON OHIO ST. BETWEEN First and Colton. See OWNER, 1458 W. 29th st.

FOR SALE — LOT ON BEAUDRY AVE. suitable for flats or apartment-house. OWNER, 1458 W. 29th st.

FOR SALE—2 LOTS LEFT IN OLD TRACT of Burke Bros. Figueroa-st. tract at 75th. Call 458 S. SPRING.

FOR SALE—LOT 40x120 ON 87TH STREET, between Hope and Flower. See owner, 442 E. 28TH ST. Home 21466.

FOR SALE—A FINE LOT ON HARVARD Boulevard, $475. 2825 W. 10TH.

FOR SALE—
City Lots and Lands.

FOR SALE—
THE BEST HOME ACRES
AT ACRE PRICES.
ONLY 20 MINUTES AWAY.

If you want a home where your family may escape the noise and din of the city and where you can be in close touch with your business, come in and get descriptive folder of Original Sunnyside and study it out for yourself. These lots are in a class entirely by themselves. They front on Vermont, Budlong and Normandie avenues, with a scenic situation unsurpassed in Los Angeles.
THE PRICE IS $250
FOR QUARTER ACRES.
$350
FOR HALF ACRES.
THE TERMS—EASIER THAN RENT.

Take the Gardena cars, Redondo line at Second and Spring-streets and get off at Independence avenue. Or come to the office and get FREE TICKETS.

EMIL FIRTH.
411-417 Laughlin Bldg.,
215 S. Broadway.
Phones Home 3106. Main 2643. 23

FOR SALE—
CHOICE CITY LOTS.

We've just listed a number of exceptional bargains in fine city lots. As desirable investments you won't find better propositions in the city. See us today.
$2100—Magnolia near 19th.....60x142
$4500—One block from Ninth and Figueroa.....50x150
$2250—Union ave. near 19th.....50x150
$3500—Beautiful Westlake corner..80x150
$2500—East front, near Ninth, in Westlake district.....65x150
$3000—Westlake district, large east lot.....75x150
$2800—½ block from 9th, just west of Figueroa; fine lot for flats.
$1800—Elden ave., near 19th; east front.....55x165
$2000—Elden ave., near 19th; east front.....80x165

ALTHOUSE BROS.,
234 Laughlin Bldg.
Main 263. Home Ex. 263.

FOR SALE—
$2250—Adams near Maple, 50x185 to alley.
$3000—16th st. near Maple, 42x185.
$1950—Corner near Adams and Trinity, 50x150.
$3500—27th, between Grand and Figueroa, 50x132.
$1600—Pico near Stanford, 45x142 to alley.
$3600—Griffith near 16th, 172x344.
$1400—Hobart near 16th, 50x135.
$1300—Church st., east front, 50x136.
$1200—32rd, between Main and Grand, 50x130.
$1300—Hobson near Pico, 50x130.
$1200—Corner La Salle, 50x150.
$1200—Corner on San Pedro, 50x130.
$1150—Hollywood, near Washington, 50x130.
$1600—Roosevelt near 16th st.
$750—32rd near Maple, 40x125.
$950—Cor. on Vernon near San Pedro, 40x170.
$850—21st near Stanford, 40x132 to alley.
$400—Trinity near 16th, 50x128.
$800—32rd near Central, 40x115.

CONWAY & KESSLER,
402 Laugh

Classified Liners.

FOR SALE—
Business Property.

FOR SALE—
ALTHOUSE BROS.,
224 LAUGHLIN BLDG.,
MAIN 263. HOME EX. 263.

TODAY'S BEST BUYS
IN BUSINESS PROPERTY.

If you are looking for exceptionally good values in fine business property, you'll find it extremely profitable to confine your attention to the subjects listed below.

$400 per foot—30x155.
Main street, north of 16th.

$4000—50x150.
Near Union Square. Fine for store.

$6000—28 1-2x155.
Figueroa, close to Pico.

$7500—47x150.
Improved modern 8-room, Washington, west of Figueroa.

$8000—50x150.
Figueroa, close to Washington.

$8500—60x176.
Washington st., close to Figueroa. Improved.

$8750—50x150.
One block from 7th and Figueroa.

$9000—50x510.
Close to cor. 8th and Figueroa.

$9250—50x153.
Flower street, ½ block from Pico. Lot well improved. Income $600.

$10,000—65 1-2x125.
Washington cor., close to Figueroa.

$10,250—50x155.
Figueroa, close to 16th.

$10,500—54 1-2x166.
Washington street, cor. Norwood. Improved.

$11,500—50x166.
Flower street, near Tenth.

$11,000—50x165.
Flower st., half-block from 10th.

$12,000—50x165.
Flower st., betwenth 10th and 11th.

$12,000—52x110.
Grand ave., near 15th st. Improved with 8-room house.

$12,500—240x130.
Corner on Figueroa.

$13,000—105x125.
Washington corner, close to Figueroa.

$13,000—72 1-2x155.
Ninth st., adjoining Figueroa.

$13,000—105x125.
Corner on Washington, two blocks from Figueroa.

$15,000—120x150.
Figueroa, close to Washington.

ALTHOUSE BROS.,
224 LAUGHLIN BLDG.
MAIN 263. HOME EX. 263.

FOR SALE—

THE VERY BEST CORNER ON WASHINGTON ST.
100-foot frontage, $18,000.
TOU HAD BATTER PICK THIS UP.

DON'T YOU THINK THAT
60x130 ON GRAND AVE. AND SIXTH ST. AT $27,000 IS CHEAP?

712 W. WASHINGTON. 62x130.
IMPROVED WITH 8-ROOM HOUSE.
IS THE CHEAPEST THING ON THE STREET.

DOUBLE FRONT LOTS NEAR 7TH AND FIGUEROA.
62x125. $12,000.
ARE SCARCE ARTICLES. BETTER TAKE THIS ONE.

W. SEVENTH IS GOING UP.
60x130. IMPROVED.
AND A NICE CORNER UNDER $30 PER FT. ARE PICK-UPS.

WE HAVE A $20,000 BUY ON CENTRAL AVE.
THAT YOU CAN MAKE $10,000 ON DURING THE WINTER.

THESE PIECES ARE THE BEST IN TOWN. FOR INVESTMENTS THAT PAY.
H. G. COTTON & CO.,
322 H. W. HELLMAN BLDG.

FOR SALE—

ACREAGE.
ACREAGE.

OUT BEYOND WESTLAKE
NEAR

CORNER FOURTH AND VERMONT.
CORNER FOURTH AND VERMONT.

ABOUT 20 ACRES.
ABOUT 20 ACRES.

THAT WILL CUT INTO

119 LOTS.

BIG PROFIT IN THIS.
$34,000 CASH HANDLES IT.

MINES & FARISH,
EXCLUSIVE AGENTS,
215 S. HILL ST.

22

FOR SALE—

A BARGAIN.
16TH ST. 16TH ST.
NEAR HILL.
50-FT. LOT; IMPROVED.
MUCH PROPERTY HAS CHANGED HANDS ON THIS STREET WITHIN THE PAST TEN DAYS AND WE HAVE THE CHEAPEST PLACE ON THE STREET. DID YOU EVER NOTE THE TRAFFIC ON THIS STREET?
JOHN D. FOSTER & CO.,
21-22 DOUGLAS BLDG.
22

FOR SALE—

FLOWER STREET.
NEAR PICO.
ABSOLUTELY THE BEST BUY ON THE STREET. 54x135 FEET TO 20-FT. ALLEY. WITH FINE DWELLING; RENTS $40. WE HAVE AN OPTION ON THIS AND CAN DELIVER IT FOR A FEW DAYS AT THE VERY LOW FIGURE OF
$6500.
THERE IS $1500 PROFIT IN THIS.
C. C. C. TATUM & CO.,
626-627 H. W. HELLMAN BLDG.,
FOURTH AND SPRING.
PHONES—HOME 639; SUNSET, MAIN 2202.
22

FOR SALE—

MONETA AVE. CORNERS.
MONETA AVE. CORNERS.

The best business corners on the street at lowest prices.
$4250—Near Vernon, 121½x150.
$3350—Near 49th, 57x159.
$2800—Near 41st, 50x150.

We know every corner on Moneta.
Buy now and make money sure.
CONWAY & KESSLER,
[illegible] Laughlin Bldg.

FOR SALE—
Business Property.

FOR SALE—ACREAGE.
—SNAP—
20 acres in that desirable section, fine for subdivision, Vermont and Melrose ave.
WALTER G. McCARTY,
605-606 Merchants' Trust Building.
Home 3547, Main 6779. 23

FOR SALE—
"BEST CLIMATE ON EARTH."
FOR SALE.

WE HAVE BEEN COMMISSIONED TO OFFER FOR SALE ONE OF THE CHOICEST UNIMPROVED CORNERS IN LOS ANGELES. THIS IS A CENTRAL PARK CORNER AND COMMANDS AN UNOBSTRUCTED VIEW OF WHAT WILL BE THE ARCHITECTURAL BEAUTY SPOT OF THIS CITY. WE VENTURE TO SAY THAT, IN TEN YEARS, THIS CORNER COULD NOT BE PURCHASED AT ANY PRICE, AND GOOD JUDGMENT OF REALTY VALUES INDICATES A PROFIT OF $1000 PER FOOT WITHIN A REASONABLE TIME. WE WILL BE PLEASED TO GIVE FULL INFORMATION AT OUR OFFICE.
ERKENBRECHER SYNDICATE (LTD.,)
Suite 304 Braly Bldg.,
Both phones 1277.

FOR SALE—
A two-story block, 2 stores and two flats; lot 50x130; corner; income $75 a month; cheap at $10,000, but will take $7000 if sold at once; want the money to lose or make a fortune at Goldfish, C. W. STEWART CO., 426-8 Mason Bldg., 4th and Broadway. 23

FOR SALE—CORNER, 70x130, ON WALL ST., near 5th; elegant location for business block; will lease for term of years or exchange for desirable flat unincumbered. LEE GRAND & CO., 605 S. Main. 22

FOR SALE—LOT CLOSE IN, ONLY TEN minutes' walk from 3rd and Broadway; or exchange for six-room modern bungalow or cottage in the south or southwest. Address H, box 101, TIMES OFFICE. 22

CONTRACTORS—
And Builders.

WANTED—BIDS FOR THE CARPENTER work on two 6-room cottages; owner will furnish material. Plans can be seen at 1349 W. 23rd st. O. G. ROMBOTIS, Phone West 1010. 23

TO BUILD—LET US SHOW YOU MODERN plans and figures. LOS ANGELES CONSTRUCTION CO., 702 Spring st. 'Phone Main 5681. 30

IF YOU INTEND BUILDING A BUNGALOW or larger residence, have your own ideas made practical by an experienced architectural draftsman; get my prices for plans and specifications. Address P.O. BOX 321. 23

FOR GOOD WORK AT REASONABLE prices see A. Trapani, Contractor and Builder. Plans free. Jobbing of all kinds. Tel. South 1491. 1161 E. 42ND ST. 23

COTTAGES BUILT PROMPTLY AND REASONably by thoroughly competent mechanics; plans and estimates free. TWEEDY & RUE, 736 S. FIGUEROA ST. 22

CALL AT 749 E. 8TH ST. AND SEE THE 5-room house that WRIGHT built for $250. 24

FOR SALE—
Hotels and Lodging-houses.

FOR SALE—
We are headquarters for rooming-houses.
All kinds. All prices. All sizes.

10	rooms, Crocker st., rent $35	$300
14	rooms, Bunker Hill ave., rent	270
9	rooms, West 8th st., cost $700	250
7	rooms, S. Flower, rent $25	400
20	rooms, Manhton ave., worth much more	400
10	rooms, S. Flower	400
11	rooms, W. 3rd, a nice place	550
12	rooms, S. Hope st., extra good	600
10	rooms, S. Hill st., very nice	450
6	rooms, on the hill, elegant	700
18	rooms, W. 7th st., a bargain	800
19	rooms, S. Hill, swell place	1000
22	rooms, S. Hill, a big snap at	1000
23	rooms, N. Hope, rent $90	1050
24	rooms, W. 7th st., worth price	1000
21	rooms, Central ave., rent only $80	1050
13	rooms, North Main, transient	1100
18	rooms, Temple st., low rent	1100
19	rooms, N. Spring, transient	1200
44	rooms, S. Main, transient	1200
12	rooms, S. Olive, extra fine place	1200
15	rooms, Bunker Hill ave., good	1400
15	rooms, S. Main, transient	1500
24	rooms, Riverside, very nice	1800
26	rooms, Ruth ave., nice place	2500
29	rooms, S. Flower, rent cheap	2500
25	rooms, S. Broadway, rent $135	2500
42	rooms, Ruth ave., good house	2600
84	rooms, Carolina st., rent only $200	2700
30	rooms, Westlake Park, elegant	3000
30	rooms, Wilshon st., fine place	3000
40	rooms, Ruth ave., fine house	3500
63	rooms, S. Flower, always full	3500
45	rooms, Bunker Hill, elegant	4000
37	rooms, W. 7th st., new, fine	4200
43	rooms, S. Main, transient, fine	4500
70	rooms, S. Spring, hotel	5000
44	rooms, W. 1st, very swell	5000
17	rooms, building included, Coronado	9000

We are buyers and sellers' headquarters. LOS ANGELES BUSINESS EXCHANGE.
266½ S. Broadway. 22

FOR SALE—
16-room house on E. 4th st., $350.
23-room house, Ruth ave., $2500.
28-room house, Ruth ave., $1500.
21-room house, Gladys, $425.
These are just a few of our bargains. GLOBE REALTY CO., 212 Mercantile Place. Phone 2295. 22

FOR SALE — 26-ROOM HOUSE, HANDsomely furnished; running water in every room; 2 years' lease; clearing $200 above expenses; reason for selling, on account of death in family; part cash if desired. 315 E. FIFTH ST., near Arcade Depot. 22

FOR SALE—10-ROOM HOTEL, NEW, MODERN, 4-STORY BRICK; CENTRAL PART OF CITY. CLEARING $200 TO $400 A MONTH. CALL AND SEE IT. NO AGENTS. ADDRESS G, BOX 115, TIMES OFFICE. 23

FOR SALE—30-ROOM LODGING-HOUSE IN business district; new and good furniture; cost $2800; rent only $75 on lease. Price $1900; easy terms. Owner rented and must buy in the city. 321 LAUGHLIN BLDG. 22

FOR SALE—20-ROOM ROOMING-HOUSE AT a bargain; $650 cash will handle it, if taken in 3 or 4 days. Phone Black 425. IMPERIAL AGENCY, 245½ S. Spring. 22

FOR SALE—A SNAP; $450 for a 22-ROOM rooming-house if sold this week; good furniture, lease, etc. 808 E. FIFTH ST. Phone 2078. 22

FOR SALE—I HAVE PARTLY FURNISHED good rooming-house, unable to complete; will sell half interest cheap. Address G, box 152, TIMES OFFICE. 22

FOR SALE—ON HILL ST., 18 ROOMS, $1400; half cash; fine condition; lease; cheap rent. Address G, box 137, TIMES OFFICE. 24

FOR SALE—18-ROOM HOUSE IN GOOD condition: downtown location; clearing $75; owner away; terms. PHONE MAIN 6632. 23

FOR SALE—
Country Property.

FOR SALE—
80 acres. $200 per acre.
Between Main and Moneta ave.
One-third cash and easy terms.
New car line will go right past this land.
JONES & RYDER LAND CO.,
Country Department. 218 W. 3rd st. 23

FOR SALE—
40 ACRES. LONG BEACH.
$300 PER ACRE.
Good alfalfa land, part alfalfa now, near the car line.
JONES & RYDER LAND CO.,
Country Department. 218 W. Third st. 23

FOR SALE—10 ACRES ON THE CORNER of Vernon and Santa Fe ave.; it is well supplied with water, 5 full-bearing walnut and peach trees; also horse, cows, chickens, one buggy, one spring wagon, house furniture, everything complete; right on car line; come and investigate. 30

FOR SALE—20 ACRES 1½ MILES EAST OF Compton on county road, large house and barn, pumping plant and windmill; this can be had if taken quick for $325 per acre, ¼ cash, balance to suit. See CLEVES HARRISON, 129 S. Broadway. 22

FOR SALE—FINE 10-ACRE RANCH IN Bardsdale, Ventura county; 5-room house, barn, well, windmill, 20 shares water, 100 Valencia orange trees; best walnut land; must be sold at once; $3500. SIMMONS & SIM-MONS, 122 S. Broadway. Home 2210. 22

FOR SALE—$6000; 235-ACRE STOCK RANCH; nearly all fenced; 5-room house; 3½ miles from Sherman in the hills; water within 25 feet of house; 2 wells; fine sunny slope. J. W. CURNS, with CALDWELL & CO., 402 Currier Bldg. L.A.R.E. 24

FOR SALE — LOOKING FOR CHICKEN ranches? More than 25 to select from. M. W. ATWOOD & CO., 612 Grant Bldg.

FOR SALE—
Country Property.

FOR SALE—

L A N D
L A N D
L A N D
IN MESQUITE VALLEY
$ 5 5 5
PER ACRE.

Soil just as good and rich as San Fernando land.

The longer you wait the higher the price and further away from the railroad. Come today.

LAND DEPARTMENT
GOLDEN STATE REALTY CO.,
421 S. Spring st.

FOR SALE—
Tracts of from 5 to 3000 acres of rich, productive, level land with abundant water supply, unsurpassed for the raising of fruit and alfalfa, in Kings county, Cal. A limited number of 40-acre tracts near the new town of Corcoran, now being built, are offered at from $30 to $35 per acre, to be immediately improved, while adjoining lands are priced at from $36 to $80 per acre, other tracts at from $12 and up. Easy terms and also very liberal rebates on other acreage for immediate improvements.
BUY WHERE IMPROVEMENTS MAKE VALUES ASSURED AND CERTAIN TO INCREASE RAPIDLY. OVER $200,000 OF IMPROVEMENTS ARE NOW GOING IN AND AROUND CORCORAN. Special excursion every Tuesday evening.
SECURE A HOME AT THE PRESENT LOW PRICES, WHICH WILL MAKE A GOOD LIVING AND INCREASE RAPIDLY IN VALUE, AND FROM WHICH INDEPENDENCE MAY BE SECURED IN A FEW YEARS.
SECURITY LAND AND LOAN CO., H. J. Whitley, Pres. Home Savings Bank Bldg., Spring and Court sts. 23

FOR SALE—
—EL CARMEL—
—Is the place to buy—
5, 10, 15, 20 or 40 Acres
Of deep, rich soil.
Why not live where you can have a nice home, near the city? Where you can raise alfalfa, berries, fruit, poultry, and have your yard beautiful with the most delicate flowers.
15 minutes' ride on Salt Lake road, 10 cents car fare, 5 trains a day at present, more to be added.
—ELECTRIC—
Car line to be built.
Price from $250 per acre and up. Terms ¼ cash, balance in 1, 2 and 3 years at 6 per cent. Free water with each acre. For full particulars see
F. H. BROOKS & CO.,
23 215-216 Currier Bldg., 212 W. Third st.

FOR SALE—
WALNUT GROVES.

Acres.	Income.	Price.	Terms.
20	$1200	$8500	¼ cash
17	$1500	$8500	½ cash
40	$3000	$20,000	½ cash

ALFALFA RANCHES.
75 acres, $9000, $3000 cash.
320 acres, income $7320, price $41,200, easy.
40 acres, on electric line, $6000, terms.
ORANGE GROVES.
7 acres, income $1100, price $9500, ¼ cash.
10 acres, income $1000, price $9500, $3500 cash.
20 acres, income $2500, price $16,000.
These are genuine bargains.
Full particulars at our office.
Some have fine country residences and private pumping plants.
JONES & RYDER LAND CO.,
Country Department. 218 W. Third st. 23

FOR SALE—
SUBURBAN RANCH.
1¼ ACRES. PRICE $1600.
Improved with a new cottage, exceptionally well built; lawn and flowers; vegetable garden; irrigating and domestic water free in abundance; very fine black loam soil.
Located on the electric car line, about 40 minutes' ride from the business center of the city. Owner is obliged to sell on account of going East. Terms may be had.
JONES & RYDER LAND CO.,
218 W. Third st.,
22 Country Department.

FOR SALE—
SPECULATION
SAN FERNANDO
200 ACRES.
All level and in cultivation, on the railroad. Will sell in five-acre tracts for treble the price asked before the electric railway is completed, and will sell for $250 per acre when the water from Owens River is put in the valley. Just Think!
$45. $95.
$45 per acre is what we will sell this property for on terms. For maps and information and commission to agents, see,
GRIDER & HAMILTON,
225 W. 2nd St.

FOR SALE—
—ALFALFA—
10 acres of deep, rich loam soil on electric car line, 40 minutes' ride from center of city. Price $125 per acre.
—TERMS—
60 acres of light sandy soil, near electric car line, between the city and ocean. High and sightly; could be made into a beautiful home. $190 per acre. Discount for
Don't delay, but call at once.
F. H. BROOKS & CO.,
23 215-216 Currier Bldg., 212 W. Third st.

FOR SALE—
40 ACRES.
—$3000—
1¼ miles from San Fernando; this land is level and the soil is very good; there was large crops of barley raised in this vicinity last year; San Fernando property cannot be beat, as we know the water question has been settled. Give us a call.
CALDWELL & CO.,
24 403 Currier.

FOR SALE—
GARDENA.
15 acres highly improved ranch and country residence; 5-room modern house, beautiful grounds and view; 10-inch well, tank, windmill, large barn, granary, houses for 500 chickens, with one acre corral in gum grove; 6 acres new alfalfa; select family orchard; abundance of cheap water; 100 rods to car line; terms to suit, or will exchange in part for small new house in Los Angeles or good lots. Price $6500. O. C. OLDS, 'Phone Gardena. 22

FOR SALE—
—RICHEST IN THE STATE—
Reclaimed land on San Joaquin River; rents for $11 an acre; will pay more on shares, $14 having been realized on potatoes this year, and a second crop put in; 200 acres at $85; terms; communication by rail and water, and free water for irrigation.
MARK LANE CO., 634 Market st., San Francisco. 24

FOR SALE—
ALFALFA LAND.
13 ACRES. PRICE $250 PER ACRE.
Located at Compton, on the Long Beach line.
JONES & RYDER LAND CO.,
218 W. Third st.
Country Department. 22

FOR SALE—
Best bargain in Orange county.
80 acres, Income $2300.
10-room modern residence; hot and cold water; windmill and tank; 12 H.P. pumping plant; plenty water; 20 acres oranges; 25 acres walnuts; 5 acres vineyard; well stocked and all farm implements; $25,000; terms.
JONES & RYDER LAND CO.,
218 W. 3rd st.
Country Department. 22

FOR SALE—A FINE RANCH, 17 ACRES, only $2500; good new house, about 7 acres in fine young orchard and vineyard, balance in alfalfa. This is worth $3000; located about 20 miles south of Los Angeles. If you are thinking of buying in reach of any size or kind, see us—we have many to select from. LOS ANGELES BUSINESS EXCHANGE. 266½ S. Broadway. 22

FOR SALE—100 ACRES AT WORKMAN STATION, 9 miles east of the city, 7 trains each way daily; $300 to $360 per acre; terms 1/9 down, $5 per month per acre; water piped to every acre and free for 2 years. A. GUNN, 746 San Pedro. 22

FOR SALE—IRRIGATED ALFALFA LANDS, $25 per acre; $5 per acre down, balance four years; investigate; full particulars and pamphlets on application. INDEX LAND & IR. CO., 907 Kohl Bldg., S. F.

FOR SALE— COUNTRY PROPERTY. FREE CATALOGUE OF POULTRY, FRUIT, ALFALFA, DAIRY AND STOCK RANCHES IN CALIFORNIA. BURR PADDON CO., 40 Montgomery st. .....San Francisco, Cal.

FOR SALE — FOR THE TRUTH ABOUT Central California send us 4 cents in postage and receive FREE a beautifully illustrated book on the subject. BOARD OF COMMERCE, Stockton, Cal.

FOR SALE—240 ACRES OF LAND IN THE Turlock irrigation district; 400 acres of farming land, adjoining Oakdale. Address BOX 605, Modesto. 23

FOR SALE—
Poultry Ranches.

FOR SALE—$2600; TERMS, AT A SACRIfice; owner needs money; 25 minutes' ride from City Hall; 5 acres, house, barn and Al pumping plant. RENSENBERGER & CO., 306 Mason Bldg. Red 6856, or 1010. 22

FOR SALE—CHOICE CHICKEN RANCHES along Pacific Electric Railway; easy payments, on long time. 215 PACIFIC ELECTRIC BLDG.

FOR SALE—
Suburban Property.

FOR SALE—
"SEEING ALHAMBRA"
is a trip you should take before you decide on where that "home" is to be. Drop in at 224 Douglas Bldg., with this advertisement, and arrange for free tickets to Alhambra, where we will meet you and show the best place in the county.
YOU WILL LEARN
of its beautiful homes on streets lined with fine old shade trees. Fine soil and plenty of pure mountain water. Best climate in the county. Near $40,000 High School, grammar school, all thoroughly equipped. Fast electric car service. Electric light, telephones, 90-cent gas and all those things you wish for your home town.
NORTHRUP & PECK,
Alhambra.
Los Angeles office, 224 Douglas Bldg. 23

FOR SALE—PRICE $500 PER ACRE.
Sixty acres, not "near" but actually at The Palms, and within easy reach of electric cars. This is one of the most beautiful ranches in the entire valley. The property has been placed in our hands "to sell." To anyone looking for a gilt-edge acreage investment we strongly recommend this sixty-acre piece. It is one of the very infrequent opportunities to buy really first-class property for less than its actual value.
For full particulars see
F. H. SMALL,
25 311 Braly Bldg.

FOR SALE—ENTWISTLE TRACT.
The finest tract on South Park ave. More houses being built on this tract and adjoining tracts than in any other part of the city. We have sold 203 out of 240 lots, and the balance will not last long. Prices $675 and up. Easy terms.
HINTON & LETTEAU,
22 306 Mercantile Place.

FOR SALE—
$350
100x184 feet to alley; all street improvements paid for; 8-room high level ground; in Hoover district; on two car lines; easy terms.
Home 8205. EMIL FIRTH. Main 2543.
22 411-417 Laughlin Bldg.

FOR SALE—10-ACRE RANCH FOR $4500; 5 acres Washington navels; 7 shares of water; good house; barn; chicken yards, etc.; 600 new Valencia trees, and 4 acres close to Pacific Electric line. THOMAS S. WADSWORTH, 319-320 Douglas Bldg. 22

FOR SALE—80 ACRES FOR SUBDIVISION, alfalfa, berries, fruit, poultry, and have your yard beautiful with the most delicate flowers. Adjoining new Country Club property on foothill slope, $250 an acre.
DOYLE, 501 Frost Bldg. 19

FOR SALE — ORANGE RANCH OF TEN acres in splendid condition, splendid location; very best water right; only $4000.
SAN GABRIEL REALTY CO.,
22 San Gabriel, Cal.

FOR SALE — AT GRAHAM, ON LONG Beach line, 2 lots, 50x150, with 16-foot alley in block L, in Burkhart tract; cash $150, payments $94. Address WM. LUKENBILL, Redondo. 22

FOR SALE—20 ACRES CLOSE IN, READY for subdivision; lies beautifully, subdivisions all around; $24,000, ¼ cash, balance to suit; don't delay if you want a money maker. E. G. ROBINSON, 501 Grant. 22

FOR SALE — 5 ACRES OF WASHINGTON navels, in fine condition, with water; good view of San Gabriel Valley. THOMAS S. WADSWORTH, 319-320 Douglas Bldg. 22

FOR SALE—IF YOU WANT A REAL BARgain in ten or more acres of No. 1 level land at less than value, see or address W. E. Reynolds, Coalville, Utah. You must be quick, as we must sell. 24

FOR SALE—A GOOD HOME, 10 ACRES, 2-story house, good well of water and mill; only $3700.
SAN GABRIEL REALTY CO.,
San Gabriel, Cal.

FOR SALE—$500, ¼ CASH, TWO FINE 40x135 foot lots, between Main and Moneta. These are a bargain. CALDERWOOD & GLEASON, 2704 S. Main st. 22

FOR SALE — 2 ACRES, HOUSE, BARN, chicken house, 100 chickens, cow, fruit trees, at Bell station, 7c fare; snap. See L. L. McGREAL, 452 Central ave. Home 1757. 22

FOR SALE—A PAYING VINEYARD OF 30 acres; this is good; only $250 per acre.
SAN GABRIEL REALTY CO.,
San Gabriel, Cal.

HOLLYWOOD.

FOR SALE—HOLLYWOOD—
$2900—4-room modern cottage, lot 51x130 central.
$1600—An established business and a money maker.
$12,000—10 acres for subdivision, Melrose, near Western ave.
$1000—Central lots, 56x175, oiled street, etc.
TWIST ELLIOTT LAND CO.,
Cor. Cahuenga and Prospect.
Home 'Phone 22, Hollywood. 24

FOR SALE—FINE LOT, 85x250; HIGH ground, near hotel; only $2000.
Also 5-room modern house; hardwood floors, good style; lot 100x180; north of Prospect ave., $4000.
W. C. CAMPBELL & CO., opposite Hotel Hollywood. Home 202. 24

FOR SALE—
WE BUY AND SELL HOLLYWOOD PROPERTY OF ALL KINDS.
GEO. H. COFFIN & SON,
Hope 'Phone 2. No. 12 N. Highland ave.

FOR SALE—$17,500.
12 choice foothill acres, 2 blocks from electric line; $12,000 will buy elegant home; lot 150x320. SCHLOESSER, Sole Agent, Home 255, Hollywood.

FOR SALE—HOLLYWOOD, WE BUY AND sell Hollywood property. J. F. GRASS & CO., Hollywood. Home 'Phone 2.

FOR SALE—FOR BARGAINS IN HEART OF Hollywood see W. C. CAMPBELL & CO., opposite Hotel Hollywood. Home 202.

FOR SALE—
Lemon and Orange Groves.

FOR SALE—
I have a first-class highly improved ranch for sale, located in the foothills near Fernando. It has fifteen acres of 11-year-old Late Valencias and fifteen acres Washington Navels, same age; also ten acres of fancy table grapes; ranch is well provided with good buildings, packing house, pumping plant, etc. I cannot find begin to describe everything, so make inquiries of owner; price $750 per acre, think of it, for 11-year-old orange trees, including $2500 improvements. Address B., box 54, TIMES OFFICE.

FOR SALE—LATE VALENCIA AND LEMON grove at Upland; a good proposition for anyone; present owner must sell it. Address Box 5, TIMES OFFICE, PASADENA.

FOR SALE—
Beach Property.

FOR SALE—
Below we give the six best bargains on this Beach today, each and every one a sure money-maker, a safe investment, a wise speculation.

Ocean front—Lot 40½ ft. front, with 6-room furnished cottage; fine income property; adjoining the finest residence in Ocean Park; price only $4350; at this price the property is the cream of all bargains.

Brooks ave.—6-room modern cottage on a lot 25x120; clean side of street, only $4000; easy terms; income about $600 year.

Ocean Front, Short Line Beach—$2500, cheapest Ocean Front lot, and only a short distance from Venice.

Lot on Grand Canal, Venice, $2200.

Lot on Breeze ave., $1900.

Lot on north side Dudley ave., $2000.

Don't pass these by. Each one is much below the market.
CHAS. J. HILDESHEIM & CO.,
142½ Pier ave.,
Ocean Park, Cal.

FOR SALE—
Pacific Beach (San Diego) has doubled population during past five months, lots now selling for $50 and up, easy terms, for particulars and railroad fare call or write
MERCANTILE BOND CO.,
Suite 322, No. 218 S. Broadway.
Home 6190. 27

FOR SALE—TWO CHOICE LOTS AT SEAside Park, Long Beach, cheap; prices will double when work is begun on hotel. Address H, box 187, TIMES OFFICE. 22

FOR SALE—
Beach Property.

OCEAN PARK.

FOR SALE—
Below we give the six best bargains on this beach today, each and every one a sure money-maker, a safe investment, a wise speculation.

Ocean front—Lot 40½ ft. front, with 6-room furnished cottage; fine income property; adjoining the finest residence in Ocean Park; price only $4350; at this price the property is the cream of all bargains.

Brooks ave.—6-room modern cottage on a lot 25x120; clean side of street, only $4000; easy terms; income about $600 year.

Ocean Front, Short Line Beach—$2500, cheapest Ocean Front lot, and only a short distance from Venice.

Lot on Grand Canal, Venice, $2200.

Lot on Breeze ave., $1900.

Lot on north side Dudley ave., $2000.

Don't pass these by. Each one is much below the market.
CHAS. J. HILDESHEIM & CO.,
142½ Pier ave.,
22 Ocean Park, Cal.

FOR SALE — PROPERTIES ON SAND OR dirt at Santa Monica, Ocean Park, Venice, Playa del Rey and Shakespeare.
ROBBINS REALTY CO.,
144 Pier ave., Ocean Park.

FOR SALE—FURNISHED COTTAGE NEAR Ocean Front at a bargain; easy terms. CHAS. J. HILDESHEIM & CO., 142½ Pier ave., Ocean Park.

SAN PEDRO.

FOR SALE—WE ARE HEADQUARTERS for Wilmington property; the great future for the Harbor City is already confirmed; to buy right is to buy now. DORION & SCHNEIDER, 2305½ S. Broadway. Branch Wilmington. 24

REDONDO.

FOR SALE — 16-ROOM AND 8-ROOM houses, 2 lots; close-in property in Redondo; the boom prices was $15,500; must sell in 10 days for $8500. See J. A. MAY, Redondo, Cal. 22

LONG BEACH.

FOR SALE—LOT ON 16TH ST., 2 BLOCKS from ocean at Huntington Beach, $350; 2 lots on American ave., Long Beach, 50x175, $800 each. L. L. McGREAL, 452 Central ave. Home 1757. 22

MANHATTAN BEACH.

FOR SALE—CHEAP IF TAKEN AT ONCE, corner lot, North Manhattan Beach, 60x280 to 30-foot speedway; water, gas and sewerage; streets graded; $185 cash and terms. See OWNER, 1128 Dewey ave. Sunset 'Phone West 3539. 24

FOR EXCHANGE—
Real Estate.

FOR EXCHANGE—
160-acre farm in Bolivia, Mo., with good 7-room house, large barn and granary; good well, all in cultivation except 11 acres; price $16,000; rooming-house in city, about the same value.
16-acre walnut grove located near Pico Station, on the Salt Lake R.R.; trees are from 10 to 20 years old; equipment worth $1500; 50 shares in the Standefer Ditch Co.; want cottage of 5 or 6 rooms in the city.
GEO. K. PALMER, 622 Bryson Bldg. Home 7578, Main 5430. 22

FOR EXCHANGE — $7500, 64-room rooming-house, 5-year lease, fine location, up-to-date house; cigar stand and restaurant in connection. $2000—Automobile garage in good condition; both of these houses are money makers and clear; will exchange one or both for good residence property around L. A. or Pasadena.
CALIFORNIA BOTANICAL CO.,
22 527 Bryson Bldg.

FOR EXCHANGE—HURRAH FOR TEXAS. Increasing in population and values more rapidly than any State in the Union. Party believing change of climate necessary, wishes to exchange for California property real estate and merchandise, value $150,000; will clear $15,000 annually; change may help you. For particulars address WACO TRADING CO., Waco, Texas. 22

FOR EXCHANGE—
Corner lot, 80x154, in the Cleland Home tract, to exchange for small grocery stock. Price $900.
JONES & RYDER LAND CO.,
218 W. Third street.
Exchange Department. 22

FOR EXCHANGE—
A good, modern nine-room residence, on Alvarado Terrace. This is a swell neighborhood, and a most pleasant locality to live in. What have you to exchange for this?
F. M. ECKLEY,
223 Henne Bldg., 122 W. 3rd st.
Main 6626; Home 6626. 23

FOR EXCHANGE—
We have one or two lots for furniture or piano, or both. These lots are in an excellent location and first-class; street work, consisting of cement sidewalks, water, etc.; they are increasing in value every month. Call 10:30 to 1 o'clock, or write to M, 612 H .W. HELLMAN BLDG. 22

FOR EXCHANGE—ALL OR ANY PART OF a subdivision of 700 lots in Salt Lake City, valued at $50 per lot, free and clear, for Los Angeles or Southern California property; must be clear. W. I. considers any trade from $100 to $25,000. CHAS. S. MANN, 222 W. Fourth st., Home Phone 4071, Sunset Main 6822.

FOR EXCHANGE—LOT ON HOPE ST., BEtween First and Second; fine for apartments or flats; 10 minutes' walk from Third and Spring; owner will take lot on Grand, southwest, or possibly in the eastern portion of the city for this fine vacant lot. If you are looking for a good lot, this is one you cannot beat this to build on. CALDWELL & CO., 403 Currier Bldg. 24

FOR EXCHANGE—CORNER LOT, BONNIE Brae and Montrose; $1,200; want business lot in Orange; cottage and one acre land, Santa Monica; want house and lot or grocery stock. G. F. WHITTY, 235 H. W. Hellman Bldg. 22

FOR EXCHANGE—NEBRASKA, 320 ACRES of choice level land, personally selected and for which the owner paid $5 per acre; choice location near Union Pacific R.R. station.
J. B. SEXTON,
22 302 S. Broadway.

FOR EXCHANGE—WE WILL SELL, EXchange or rent your property for you; property looked after; exchanges a specialty.
A. C. HESS & SON,
Phone 6825. 222 Byrne Bldg.

FOR EXCHANGE—$1500 EQUITY IN 7-room house on W. 22nd st., lot 50x140; all modern improvements; will take vacant lot. Phones 6748. C. M. DU VERNET,
Main 1903. 224 Pay Bldg. 22

FOR EXCHANGE—
Exchanging eastern realty for California a specialty. Come and see us.
Home 'Phone 2940. M'PHERSON & ADDISON, 214-15 Braly Bldg.

FOR EXCHANGE—40 ACRES OF FINEST alfalfa land, right in the city limits of Riverside, worth $18,000; incumbrance $3000. What have you to offer in exchange? H. A. LANDWEHR, 702 O. T. Johnson Bldg.

FOR EXCHANGE — $1600; I HAVE a splendid rooming-house, close in, to exchange for good property, clear, worth $1500; in S.E. Nebraska. Come quick. CAL. BOTANICAL CO., 527 Bryson Blk. 22

FOR EXCHANGE—LOT CLOSE IN, ONLY ten minutes' walk from Third and Broadway; want 6-room modern cottage or bungalow in south or southwest. Address G, box 150, TIMES OFFICE. 22

FOR EXCHANGE—NEW 7-ROOM HOUSE, good lot, near University station; mortgage $800; need less room; want 4 or 5-room cottage, clear, for equity. M. W. ATWOOD & CO., 612 Grant Bldg.

FOR EXCHANGE—LIST YOUR PROPERTY, either clear or incumbered, with HARDY & GABEL. We have a long list, or can find what you want. 308 DOUGLAS BLDG. Home 6445; Main 6704.

FOR EXCHANGE — NEW 5-ROOM COTtage in Hoyle Heights, $1100, ¼ cash, balance to suit; will exchange for business. See CALKINS, at 106 N. Los Angeles st. 22

FOR EXCHANGE—HUNTINGTON BEACH lots; have eight good ones; will trade for acreage or small farm and assume. Address H, box 76, TIMES OFFICE. 22

FOR EXCHANGE—FINE BRICK BLOCK, 2 store rooms below, 16 rooms above, good county seat town in Iowa. G. W. DENNIS, 6 Evans Block, Riverside, Cal. 22

FOR EXCHANGE — 8-ROOM MODERN house; want 4 or 5-room modern cottage or bungalow. See OWNER, 2528 Hillcrest Drive, Highland Park.

FOR EXCHANGE—$1650 EQUITY IN NEW 6-room house in Los Angeles for vacant lot. Address 2213 OCEAN VIEW AVE. Home 2242. 22

FOR EXCHANGE—$1650 EQUITY IN NEW 6-room house in Los Angeles for vacant lot. Address 2213 OCEAN VIEW AVE. Home phone 2242. 22

FOR EXCHANGE — SEVERAL SMALL ranches for cottages. PHONE SOUTH 2414. 23

FOR EXCHANGE—COLORADO FOR CALIfornia. CHAS. N. GREEN, 218 Stimson Bldg. 22

FOR EXCHANGE — ELEGANT $15,000 HOLlywood home for $6000 property, balance cash. A. G. SCHLOESSER, exclusive agent. Home 255, Hollywood. 22

FOR EXCHANGE—FOR QUICK RESULTS in selling or exchanging your real estate, see BHUTES, 317 Johnson Bldg. Tel. 2928.

FOR EXCHANGE—BEN WHITE WILL EXchange your property. 204 BRYSON BLK., 2nd and Spring. Member L.A.R.B.

FOR EXCHANGE — 8-ROOM MODERN house near Westlake. What have you? Address H, box 6, TIMES OFFICE. 22

FOR EXCHANGE—

SEPTEMBER 22, 1905.

FOR SALE—
Furniture.

OR SALE—

Two fine quarter sawed oak counters, paned
binet, folder rack; also tapestry curtaining.
t railing, etc., all in excellent condition.
W. 4TH ST.

OR SALE — FURNITURE, THREE CAR-
ets, 75 bedsteads; 10 folding beds; 8
anderobes; 75 iron beds; 75 springs; 75 ma-
esses; 60 rockers; 100 chairs; 75 carpets and
gs; 2 pianos; 3 electric fans, 1st dishes; 9
ng curtains; must be sold. 329 SUMMIT
LVD., one block west of Plaza.

OR SALE—GAS RANGE, FOLDING BED,
rugs and furniture, cheap. 153 S. OLIVE.

BUSINESS CHANCES—
Miscellaneous.

VOID AGENTS.
Come at the HOTEL REPORTER and get
square deal.
and 416 Chamber of Commerce Building.

000—Nice cafe, making money; a bargain.
500—¼ interest in fruit stand; good loca-
on; money maker.
000—Cafe doing good business; cheap rent;
ure chance.
2500—Hotel, well furnished, long lease,
ar city.
5000—Hotel 25 rooms, cheap rent; nothing
tter for the money.
3500—Good rooming house 35 rooms, centrally
ated.
3000—City hotel 45 rooms, best location in
y, long lease. Call and see our long list
business opportunities for little capital; it
EXCEPTIONAL OPPORTUNITY FOR GOOD
general hardware and implement store, one
od baker, at the new town of Corcoran, the
ing built in Kings county, Cal. Very fine
ductive soil. Thousands of acres of fine
falfa and farm lands being rapidly worked
and improved, tributary to this town, lo-
ated at the junction of the main line of the
Southern Pacific. Over $200,000 of im-
rovements already going in and around the
wn. Special excursion every Tuesday.
or particulars see SECURITY LAND
ND LOAN CO., Home Savings Bank, Bdwy.
and Court sts.

A HIGH-CLASS RESTAURANT, ELEGANT-
FITTED UP, NO HANDSOMER IN
UTTER, ESTABLISHMENT ON THE
OAST, NOW DOING A LARGE AND
PROFITABLE BUSINESS AND FOR SALE
AT A BARGAIN; net profit over $600 per month. To
ould interest any person with experience
and capital. Principals only need apply for
rther particulars will be given. This pop-
lar location is one of the kind which takes long
ase and makes money and which will increase
ith time. Apply to
INVESTMENT DEPARTMENT, 1.
JONES & RYDER LAND CO.,
214 W. Third st.

A FEW OF OUR GROCERY BARGAINS—
$225 for a stock and fixtures worth $35.
$375, Central ave., corner 8th; $12.50.
$425, Fort, fine trade.
$700—E. 7th st., fine trade; living-rooms.
$750—W. Washington; fine trade.
And others, all prices up to $5000.
LOS ANGELES BUSINESS EXCHANGE,
205½ S. Broadway.

FRUIT AND VEGETABLE BUSINESS.

A fine close-in location, always busy; a
ne mint for $250; this is worth looking into.
wner leaving city and must sell at once.
ill sell 60 days from now for $500.

INVESTMENT DEPARTMENT, 3.
JONES & RYDER LAND CO.,
214 W. Third st.

CONFECTIONERY STORE.

Including elegant ice cream and ice cream
oda business; one of the best locations in
e city; must be purchased for $1500; or a
stablished business that will stand inves-
gating.

INVESTMENT DEPARTMENT, 2.
JONES & RYDER LAND CO.,
218 W. Third st.

A BUSINESS OPPORTUNITY.

Party with $15,000 cash to help finance one
ing 14,000-acre ranch; plenty of water;
ood land, and cross-fenced; can buy 2
urity on the stock; also will hire for
ervices at fair salary; this will pay for
profit.

INVESTMENT DEPARTMENT, 4.
JONES & RYDER LAND CO.,
218 W. Third st.

FOR SALE—FURNITURE COMPLETE
A 16-ROOM ROOMING-HOUSE;
RENTED AND PAYING GOOD
LOSE IN AND A BARGAIN;
MUST GO EAST; RENT ONLY $
MONTH. CAN MAKE MORE LOW
LET US SHOW IT TO YOU THE PLACE
N. C. GOLSH & CO., 207 S. BROADWAY.

GOO—GROCERIES, CIGARS, CONFEC-
ery; snap.
$150—Ice cream, soft drinks, etc.
$1200—All business daily; grocery.
$1200—Cafe making $200; snap.
$1200—Grocery, invoice less 20 per cent.
WAGE-LOWE BROKERAGE CO.,
915 Braly Block.

FOR SALE—TWO PATENTS
two novelty articles; one of
h have been
These articles show for
profit and are salable
ot them and save
etc. Address H, box 139,

GOOD BUSINESS OPPROTUNITY.
Pasadena is one place where
ovements. There is an excellent
ouse, dry goods, tailor, jewelry,
harness maker or other line will
best corner to well tenant. Look
ent. JAMES, 116 E. Colorado st.

A GENTLEMAN LEAVING THE
has left with me a first-class
sition to dispose of. I am in a
close in the hands of someone
nity to make a fortune $10,000 a
ent will secure this great opportu-
formation call at the office of
AL HOTEL, No. 423 S. Hill st.

$775 TAKES ESTABLISHED
positively clearing $150 per month over
expenses. This business employs 1 man
ome manager; is clean, well established
open to investigation. Any one desiring
date must have $775 cash; this is a
BUSINESS EXCHANGE, 205½ S. Broadway.

CIGAR STAND; THE BEST STA
Broadway; $200 stock of tobaccos;
rent $40; with good laundry agency
$120 per month; cheap rent. Inquire
1056. See DOLPH GREENE.
way, room 45.

OR INVOICE.

Grocery and furniture of one
oms; new piano; lease, $15 month;
been offered $450 for lease; name of
for sale. No reasonable offer refused.
ONLY $300.

ortunity of the year. This
located in one of the best
California, and its month-
expenses amount to
a desirable class of patronage
at a rapid rate. If you
money, this
Thousands of tour-
The manager is just about
this bargain. If
seller will. Better get
this type don't grow
for sale.

FRED A. POLLOCK,
Fourth and Broadway.

ON THIS FINEST, BEST EQUIP-
restaurant in all Southern
restaurant is this place is con-
ng $1000; for sale on account of
the following figures can be veri-

Receipts. Expenses. Profits.
$463.15 $343.16 $119.99
1041.30 776.02 265.28
1241.30 1007.57 233.73
1475.80 1231.65 243.71
with a 5-year lease; this place is
ll surveyors, read; to a man who is capable of
ing and one who is capable of
trade, this is an opport
ront rent; fittings are not on
ood cash proposition.
LOS ANGELES BUSINESS EX-
Broadway.

SPECIAL LINE PHAE-
MONOPOLY DRAWS FA-
THE WEALTH AND
OF THE CITY. This attractive
ation, located on a
and prominent corner, is for
ew thriving considering values, as
ew story modern rental and
ESTABLISHMENT ON
ONE OF LARGE
NOW DOING A LARGE AND
PROFITABLE BUSINESS AND FOR SALE
AT A BARGAIN; net profit over $600 per month. To
ould interest any person with experience
and capital. Principals only need apply for
rther particulars will be given. This pop-
lar location is one of the kind which takes long
ase and makes money and which will increase
ith time. Apply to
INVESTMENT DEPARTMENT, 1.
JONES & RYDER LAND CO.,
214 W. Third st.

WE HAVE FOR SALE!!
work is nothing but money coming in;
ll sell part or all; no experience
additional features a good
ou the business up to $75
ou start in time; this is bonafide
proposition. The business
ocated in the S. W. part of the city;
ll sell on account of sickness; price
ll be given to right party; this is a
large lot and three living-
This is a positive snap.
AL RENTAL AND INV. CO.,
214 W. Third st.

BUSINESS CHANCES—
Miscellaneous.

FOR SALE—
GROCERY STORES.
Store in the southwest; rent $45; 4 years'
lease, stock in good condition; good cash
trade; will invoice or $1250; also a store, $1200,
or invoice and give you 25 cents discount on
every dollar; this is a snap; is cheap at cost,
but it must be sold and we have put the
price where any man looking for a business
if he looks at it will buy.

ICE PLANT.
In the country, and pays $30 a day, net,
price includes real estate at $2700.

BAKERY.
In the southwest, with 3 rooms, at $1400.

CATALINA HOTEL.
28 rooms, completely furnished, including
lot 40x120; can lease for a year at $300; only
a few that can be bought at any price on
the island; price $900.

W. H. CHANDLER,
22 237 Bryson Block, 2nd and Spring.

FOR SALE—DOWNTOWN.
ONE OF THE BEST AND OLDEST ESTAB-
LISHED CONFECTIONERY AND CANDY
MANUFACTURING BUSINESSES, SITU-
ATED RIGHT IN THE HEART OF THE
DOWNTOWN DISTRICT; COMPLETE WITH
ALL MACHINERY AND FIXTURES; LONG
LEASE AT LOW RENTAL; INCOME FROM
$150 TO $180 DAILY. CALL AND GET PAR-
TICULARS AND PRICE.
A. C. GOLSH & CO., 207 S. BROADWAY.
24

FOR SALE—ART GOODS.

Pictures, mouldings, frames, art goods, fine
stationery, medallions; a fine stock; will in-
voice about $2000; the business can be pur-
chased for $1200, if sold at once; poor health
the cause of selling.

INVESTMENT DEPARTMENT, 3.
JONES & RYDER LAND CO.,
22 218 W. Third st.

FOR SALE—
A dining parlor; tables for 30 people; located
on Fifth st.; doing a GOOD BUSINESS; daily
receipts $20 to $40; profits $120 A MONTH NET.
LEASE 1 OR 2 YEARS. 2 living-rooms on
same floor.

INVESTMENT DEPARTMENT, 3.
JONES & RYDER LAND CO.,
22 218 W. Third st.

FOR SALE—
20 rooms, furnished, on Broadway; 4½ years'
lease; rent $200 a month; cost $2000. WILL
SELL OR TRADE for LOTS OR HOUSE AND
LOT OR ORANGE GROVE. Owner must go
East; price $1500; terms.

INVESTMENT DEPARTMENT, 2.
Jones & Ryder Land Co.,
22 218 W. Third st.

FOR SALE—A SPLENDID RESTAURANT.

Close in, always busy; lunch counter and
tables; this is a money-maker, and can be
purchased for $650 cash.

INVESTMENT DEPARTMENT, 3.
JONES & RYDER LAND CO.,
22 218 W. Third st.

FOR SALE—RESTAURANT.
One of the best money-makers in the city
for the money; INVESTIGATE; $500 LONG
LEASE; PROFITS $250 PER MONTH; ex-
penses, help, $75 a week; rent $40 per month.
INVESTMENT DEPARTMENT, 2.
Jones & Ryder Land Co.,
218 W. Third st.

FOR SALE—2 CREAMERY ROUTES IN
the heart of San Francisco; 3 horses, wag-
ons and harness; cream; gas engine, pasteu-
etc. Clears $250 per month. Suitable for
partners. Price $2500. Apply to E. E.
QUAYLE, 22 Pearl st., San Francisco. 24

FOR SALE—FURNITURE 6-ROOM FLAT; 3
rooms rented for $41.50; rent $20, including
water; close in, and will sell for $300 a little
later.

EDWIN SMITH & CO.,
22 204 Mason Bldg., 4th and Broadway.

WANTED — MAN IN FINE PAYING
Broadway business, as partner, who can in-
vest $250 with services; you will make $100 per
month and up without any trouble; short
hours and clean work. Call 807½ S. BROAD-
WAY, room 44.

FOR SALE — HARDWARE STOCK, WILL
invoice $8000, to dissolve partnership of-
fered at $5500 if taken at once; location and
good business, increasing steadily; long lease,
low rent. Address H, box 21, TIMES OF-
FICE.

FOR SALE—A GROCERY STORE WITH
first-class stock and fixtures, in fine loca-
tion; price trade; this is an all right place that
can be bought at a bargain; call at once
and particulars see FRANK H. DOLAN, 313
Grant bldg.

FOR SALE — CONFECTIONERY, ICE
cream parlor, light lunches, bakery, fixtures,
furniture; close-in corner, low rent the only
expense; 3 living-rooms; lease 29 months or
before Sunday. Address O, box 140, TIMES
OFFICE. No agents.

FOR SALE—4 ACRES SUBURBAN PROP-
erty, southwest corner Inc. for subdivision;
this is a snap and will go quick.

WOT REALTY CO.,
Phone Main 8446, Home 2732. 24 Bryson Blk.

$5000—DRUG STORE FOR SALE; BEST
proposition in Los Angeles; stock and fix-
tures invoice $5000; paying business; spot cash proposition; no agent. Ad-
dress H, box 12, TIMES OFFICE.

FOR SALE—COTTAGE HOTEL; ONE OF
the best hotels, located at the
corner, close to tributary to Los Angeles;
must be sold at once; owner has other business.
Address H, box 118, TIMES OFFICE.

FOR SALE—NICE, CLEAN RESTAURANT;
doing fine business; rent $30; will sell for
$150 per month; cheap rent. Inquire this
week at 1127 E. 1st st.

FOR SALE—NEAT, CLEAN RESTAURANT;
doing 20 per cent; owner has other business.
W. G. HENRY, 407 E. 4th st.

FOR SALE—HALF INTEREST IN AN ES-
tablished real estate business; large list of
property. Fine opening for young man with
a few hundred dollars. Address H, box 112,
TIMES OFFICE.

FOR SALE—$1000; DRY GOODS AND NO-
tion store; receipts $150 per week; rent $12.50
monthly; this can come in and satisfy himself
before buying. 427½ S. SPRING ST., room 29.

WE HAVE AN INTEREST IN WELL
equipped real estate office for sale very
cheap.
MERCANTILE BOND CO.,
Suite 322, No. 218 S. Broadway.
Home 6190. 27

FOR SALE—FIRST-CLASS MERCANTILE
Stock; will stand closest investigation;
ground floor; price; good investment. A. C.
GOLSCH, 207 Merchants' Trust Co. Bldg.,
207 S. Broadway. 27

FOR SALE—CONFECTIONERY STORE IN
a fine location and a good money maker,
and only $1500.

J. P. HANLON,
24 525 Bryson Block.

FOR SALE—A RESTAURANT DOING BIG
business daily; with liquor license; reason
for selling, other business. PHONE BLACK
6307.

FOR SALE—ONE OF THE BEST MILK
routes in the city; good reasons for sell-
ing; will contract first-class milk for sale;
good paying customers. PHONE BLUE 5823.

FOR SALE — ROOMING-HOUSE, VERY
cheap, if taken this week; 18 rooms; good
location; doing good business; investigate
this. 427½ S. SPRING ST., room 23.

SAY, IF YOU ARE LOOKING FOR A BUSI-
ness, call and see us. We have a large list
of bargains. GLOBE REALTY CO., 312 Mer-
cantile Place. Main 2395. 22

FOR SALE—BARGAINS IN GROCERIES
and other business; if you have a business
to sell list with us. WAGE-LOWE BROKER-
AGE CO., 915 Braly Bldg. 25

GROCERY, WILL BE SOLD AT YOUR OWN
price, lease, cash trade, new clean stock,
best location at beach. J. H. HUNT, Joy and
Ocean Front, Ocean Park. 24

TWENTY FAMILIES NEEDED TO COM-
plete purchase of large building at wholesale
price. Call early, 222 MASON BLDG., 4th
and Broadway.

FOR SALE—ONLY MEAT MARKET IN
town, country, $10 per day net profit every
day in the year; price under $2000. 632 BRY-
SON BLK.

FOR SALE—ONE OF THE BEST CIGAR
stands in city for the money; cheap rent,
central location. Price $250. F. P. CHAF-
FEE, 119 S. Broadway. 22

FOR SALE—$150 WILL BUY A GOOD PAY-
ing proposition; no competition. For partic-
ulars apply 514 N. BRIGHT AVE., Whittier,
Cal. 26

FOR SALE — BUTCHER SHOP ESTABLISH-
ed 18 years ago, in country town 12 miles
from Los Angeles; $1200. Address G, box 27,
TIMES OFFICE.

FOR SALE—A WELL PAYING COMPLETE
dairy. For particulars apply to CHRIS MY-
ERS, 317 E. Main (saloon.) Hours from 6 to
11, or 4 to 6.

FOR SALE — FEED AND FUEL YARD,
must be sold at once on account of sick-
ness. Apply S. W. MAGUIRE, 1317 Quincy
st., city. 22

FOR SALE—DELICATESSEN AND LUNCH-
room doing fine business, located on South
Broadway; investigate; going East. Address
H, box 118, TIMES OFFICE. 22

FOR SALE—A SNAP; A COUNTRY BUSI-
ness with paper route. Address H. N.
HARPS, Fernando. 24

FOR SALE—¼ INTEREST IN MY BUSINESS
for $500; that is nothing $10 a day. 327½ S.
SPRING, Room 12. 24

FOR SALE—BAKERY WITH BRICK OVEN;
grocery, delicacies, fruit, etc.; a nice clean
stock, in good location. 924 W. 2ND ST. 22

FIVE HUNDRED DOLLARS WILL BUY A
good paying grocery, cigar stand and soda
fountain business. 1972 S. FIRST ST. 24

JOIN SPANISH STUDY CLUB NOW FORM-
ing. PHONE HOME 7824 for particulars. 24

BUSINESS CHANCES—
Miscellaneous.

FOR SALE—DELICACY.
Will you invest $700 where it will make you
$1000 a year; present owner has banked $5231
since June 12. Will leave; purchase price on
or invoice and give you 25 cents discount on
every dollar; this is a snap; is cheap at cost,
but it must be sold and we have put the
price where any man looking for a business
if he looks at it will buy.

EDWIN SMITH & CO.,
22 204 Mason Bldg., 4th and Broadway.

TO LET—CHEAP, A LARGE WAY AND
grain stand. PHONE SOUTH 2414. 22

SWAPS—
All Sorts, Big and Little.

FOR EXCHANGE—WHAT HAVE YOU GOT
that is good to give as first payment on
one or more lots in an excellent location,
balance of the payments on very easy terms.
These lots are first-class; street work, cement
sidewalks, water, etc. Write M, or call 15:30
to 1 o'clock, 612 H. W. HELLMAN BLDG.
27

FOR EXCHANGE—I HAVE ELEGANT
Carmen bracelet to exchange; want lady's
or gent's bicycle, or what have you? Address
G, box 18, TIMES OFFICE. 22

FOR EXCHANGE—WHO WANTS A $600
new upright piano for a city lot, or equity
in a cottage?
22 WATSON, 322 Trust Bldg. Phone 1790.

FOR EXCHANGE — WILL GIVE BUGGY,
surrey or wagon for a good fireproof office
safe. Call or address No. 204 E. 11TH ST.,
corner Los Angeles. 22

FOR EXCHANGE—$9 ORDER ON LEAD-
ing dentist for first-class hammerless shotgun.
Address G, box 144, TIMES OFFICE. 24

FOR EXCHANGE — GOOD NEW 5-ROOM
house, for drug store. HOME 2784. 22

MONEY TO LOAN—
In Sums to Suit.

$160,000 TO LOAN
On Real Estate.
QUICK LOANS ON REAL ESTATE.
Large and small amounts.
LOWEST RATES.
WATSON, 322 Trust Bldg. Phone 1790.

$100,000 TO LOAN
On Chattels.
QUICK LOANS ON FURNITURE,
Pianos, Live Stock or Personal Property.
LOWEST RATES.
WATSON, 322 Trust Bldg. Phone 1790.

MONEY TO LOAN AT LOW RATES, SE-
cured by first or second mortgages on real
estate, stocks, fire insurance policies or any
good security, large or small amounts, long
or short time.
WE BUY
First mortgages, second mortgages, trust
deeds, agreements to sell real estate and all
kinds of commercial paper. We handle our
own funds and can make you a better offer
on such securities than agents or brokers.
CHARLES H. TOY, 302 Trust Bldg. Telephone
Home 5720. Red 6221.

THE STAR LOAN CO.
324 Copp Building.
Will loan money on your salary, without se-
curity or indorser, confidential.

Amount. Monthly. Weekly.
$50.00 repay to us $12.35 $6.00 $3.00
25.00 repay to us 6.35 4.65 2.85
10.00 repay to us 3.35 2.70 1.35
or any other sum in proportion.

$650,000 TO LOAN—
LOWEST RATES.
BUILDING LOANS A
APPLY TO
R. G. LUNT,
140 SOUTH BROADWAY.
HELLMAN BLOCK.

MONEY TO LOAN—
money furnished to purchase or build homes.
Interest charged only from actual date money
is drawn. Improvements inspected free of
charge.
EQUITABLE SECURITIES CO.,
426 Byrne Bldg. 2nd and Broadway.

THE CRESCENT LOAN CO.,
716-720 LANKERSHIM BLDG.
Cor. 3rd and Spring.
LOANS MONEY TO SALARIED PEOPLE.
Borrow any sum you need; repay us
A LITTLE AT A TIME. 1

MONEY TO LOAN—
ON REAL ESTATE, 6 TO 7 PER CENT.
INTEREST. WE HAVE A LARGE AMOUNT
OF MONEY TO LOAN.
BORING & BELL, 238 S. BROADWAY.
Le Grand Bettz, Mgr., Loan Department.

MONEY TO LOAN ON CITY PROPERTY, IN
large or small amounts, at 6 per cent. and
up. Private fund. Prompt attention given to
all applications.
A. J. JERGINS & CO.,
Suite 401, Herman W. Hellman Bldg.

MONEY TO LOAN AT LOW RATES FOR
building, or on improved property, or in
good outside towns. NEW PLAN OF IN-
STALLMENTS. INTEREST ONLY INCREASES as you pay. STATE MUTUAL BUILD-
ING AND LOAN ASSOCIATION, 107 S. Bdy.

CASH CONFIDENTIALLY LOANED TO SAL-
aried people on their own security without
employer's knowledge and without indors-
ers; easy payments; positively lowest rates.
Hours 9 to 4. MORRIS PLAN DISCOUNT
CO., 628 Chamber of Commerce Bldg.

DON'T BORROW TROUBLE BORROW
money. Salaried men and women accommo-
dated on their own notes; no collateral or in-
dorser; confidential. CHERRY, 311 O. T. John-
son Bldg., Corner Fourth and Broadway.

"A MINT OF MONEY" TO LOAN. LOWEST
interest rates on diamonds, watches,
furniture, real estate; private; upstairs; open
8:30 a.m. to 5 p.m.; office 5, 243½ S. HILL ST.

MONEY LOANED ON DIAMONDS, WATCH-
es, jewelry, all valuables; time and rates.
We loan you more money, less interest, hold
your goods longer than anyone; no commis-
sion; legitimate brokers, no bill of sale;
tickets issued. LEE BROS., 338 S. Main.

TO LOAN—
$250 to $25,000 to loan on real estate and oth-
er good collaterals; low rate of interest. Es-
tablished 1888.
LEE A. McCONNELL & CO.,
Suite 1, 2d floor, 129 W. Second st.

MONEY TO LOAN ON REAL ESTATE. DIV-
idend-paying stock for sale, and certificate
of title made by POMONA ABSTRACT &
TRUST CO., 232 W. Broadway.

MONEY LOANED ON DIAMONDS, JEWEL-
ry, pianos, furs, furniture, any security;
lowest rates; private office for ladies. UNION
LOAN CO., 334 S. Spring. Phone 2980.

MONEY LOANED SALARIED PEOPLE
and others without security, easy payments.
Largest business in 19 principal cities. TOL-
MAN, 439 Mason Bldg., Broadway and 6th.

MONEY LOANED SALARIED PEOPLE
without security; notes bought; loans on
stocks, bonds and warrants. TRADERS' EX-
CHANGE, 221 Bryson Block. Main 1068.

IF YOU HAVE A LOT WE WILL BUILD
for you on easy payments. Plans free. L.
S. WILLIAMSON & CO., Builders, 332 Grant
Bldg.

MONEY AT 4½ TO 8 PER CEN. NET, AC-
cording to size and character of loan. ED-
WARD E. KELLENBERGER, 204 Second.

GOLD DIAMONDS, FURNITURE, LIVE STOCK
or any kind; rates prompt, reliable. RENFRO
CO., 142 S. Broadway, room 118. Phone 1928.

PRIVATE MONEY; NO RED TAPE; ANY
amount on good security. M. DAVID-
SON & SON, 204-6 Wilcox Bldg.

R. W. POINDEXTER, 409 WILCOX BLDG.,
loans money on real estate, stocks and
bonds; building loans a specialty.

$5000 TO LOAN ON GOOD MORTGAGE, IN-
TER-STATE BROKERAGE ASSN. (Inc.,)
527-28 Chamber of Commerce.

MONEY TO LOAN — I MAKE STRAIGHT
building loans. W. H. OBEAR, 401 O. T.
Johnson Bldg., 325 S. Broadway.

WE LOAN ON RESIDENCES AT 6 PER
cent; EDWARDS & WINTERS, 238 Laugh-
lin Bldg.

TO LET—5 TO 7 PER CENT. ON CHOICE
city property. BRADSHAW BROS., 332
Bradbury Bldg.

KERNER WILL GIVE YOU CASH FOR DI-
amonds. 301 FROST BLDG. Phone 5025.

IF YOU WANT MONEY QUICK AND HAVE
collateral, see H. F. SPARKS, 402 Carrier.

LIFE INSURANCE POLICIES BOUGHT. L.
P. VAN NORMAN, 406 Bumiller. West 1261.

PRIVATE MONEY, 6 TO 7 PER CENT.
LOCKHART & SON, 239 W. First st. 29

MONEY WANTED—
On Collaterals.

WANTED—TO BORROW $1500 ON 80 ACRES
good walnut land, 16 miles from Los Angeles;
will give 8 per cent. interest.
A. J. RUTLEDGE,
22 211 Tajo Building.

WANTED—MONEY; $1500, 3 YEARS, 8 PER
cent., on new 6-room house, with cellar and
attic; ample security. WM. N. HOLWAY,
211 Copp Bldg. Home 1268. Main 6376. J

WANTED — PRIVATE PARTIES WITH
large or small sums to invest in first mort-
gage on real estate; exceptional opportunities
for safe investments. 1 to 7 per cent. Ad-
dress P. O. box 1, Station B.

WANTED—LOAN OF $6500 ON FURNITURE
of new modern apartment house of 125
rooms, well located. TRACY & COMPTON,
236 Copp Bldg., 225 S. Broadway. 22

WANTED—TO BORROW $15,000 ON GOOD
city property; will pay 6 per cent., and
regular commission. Address P., box 1,
TIMES OFFICE.

WANTED—$1000 AT 7 PER CENT. FOR 1
year; first-class building loan; about 25 per
cent. Address H, box 150, TIMES OFFICE.
22

WANTED—$500 TO $30,000 ON IMPROVED
city income property, close in. T. WIESEN-
DANGER, 325 Laughlin Bldg.

WANTED—$1000 AT 7 PER CENT. ON
first-class 1 A income property. Address
P.O. BOX 284, Los Angeles. 24

WANTED — TO BORROW $2000 ON GOOD
ranch at San Dimas. Inquire OWNER, 842
S. Alvarado.

MONEY WANTED—
On Collaterals.

WANTED—MONEY.
Here are six gilt-edge loans, security abso-
lute.
$2300 on new house, southwest.
$1400 on new 12-room flats.
$1200 on new residence.
$1000 on new cottage.
$750 on lot, S.W., worth $1200.
$1400 on new residence.
These are splendid loans, less than 50 per
cent. of conservative valuation. They are
trust deeds, rate of interest 7 per cent., pay-
able quarterly.
WATSON, 322 Trust Bldg.
24 Phone 1790.

WANTED—
$35,000—Three years. Will pay good rate of
interest and give first security on improved
real estate and personal property worth $120,-
000. Address H, box 109, TIMES OFFICE. 24

STOCKS AND BONDS—
And Mortgages.

FOR SALE—CHATTEL MORTGAGE $150;
secured on 25-room lodging-house; interest
1½ per month; will give liberal discount for
the cash. Inquire at 321 LAUGHLIN BLDG.
22

THINGS ON WHEELS—
All Sorts.
AUTOMOBILES.

WILL EXCHANGE ONE OR MORE LOTS
for an auto or horse and buggy; these lots
are in an excellent location and first-class
street work, cement sidewalks, water, etc.;
they are increasing in value every month.
Call 10:30 to 1 o'clock, or write M., 612 H.
W. HELLMAN BLDG. 22

WANTED—OLDSMOBILE OR OTHER RUN-
about, in exchange for equity in two good
lots. Address H, box 104, TIMES OFFICE. 22

WANTED — THOROUGH, RESPONSIBLE
automobile man, understands all kinds of
cars, wants a good car to run for hire on
shares; have good stand and customers, or
might buy a good car if cheap. MUNROE,
328 E. Fifth st., Hotel Austin. 22

KING UP IMPERIAL AUTO RENTAL CO.,
for automobiles with good chauffeurs
sent to your door. Home Phone 949. Sunset
Main 601. Office 242 S. SPRING ST. 22

MUST BE SOLD THIS WEEK, NO REASON-
able offer refused. St. Louis, Oldsmobile,
Autocar, Tourist, Yale, Ford. PARLET &
OLIVE, 725-735 S. Broadway.

$2500 DOWN, $60 PER MONTH, FOR A
fine 7-passenger touring car; will con-
sider trade for Oldsmobile. Write today, P.
box 41, TIMES OFFICE.

FOR SALE—OLDSMOBILE RUNABOUT, 1904
model; good condition; good tires; a bar-
gain. $250. MIDDLETON MOTOR CAR CO.,
18-18 E. THIRD ST.

WANT A GOOD AUTOMOBILE TOURING
car, have a fine equity in a new mod-
ern 6-room cottage, fine location, 133 N. MAIN.

FOR SALE—1908 OLDSMOBILE RUNABOUT,
other than Sunday; will make room for a
Ford. PERKINS MOTOR CAR AGENCY, 120
S. Broadway.

FOR SALE—1 SINGLE TUBE TIRE, 28x3½,
for Oldsmobile or Ford. 131 N. MAIN ST.

FOR SALE—TWO BICYCLES, VERY CHEAP
must sell. Call mornings. DEMMITT COM-
PANY, 129 N. Main. 22

BICYCLES.

FOR SALE—2 BICYCLES, VERY CHEAP
must sell. Call mornings. DEMMITT COM-
PANY, 129 N. Main. 22

BUGGIES, PHAETONS, RUNABOUTS.

GOOD BAILEY BIKE BUGGY, GOOD AS
new; cost $125; will sacrifice at a bargain;
would exchange for solid rubber tire buggy.
1214 GRANT AVE. Phone 2261.

FOR SALE—NICE NEW BUGGY AND HAR-
ness that were never used; will make big
cut in price, as I don't need them; snap if
you want a buggy. Call today, 1127 SANTEE.
22

FOR SALE—BUGGY SALE, FRIDAY AND
Saturday; best rubber-tire runabouts $50. 825
E. FIFTH. 22

LIVE STOCK FOR SALE—
Horses, Cattle, Mules, Etc.

FOR SALE—
We have a nice bunch of horses, weighing
from 1050 lbs. to 1450 lbs., from 3 to 5 years
old; if you want a good driver, gentle for a
lady, good straight horse, a good gaiting
team, or a fast pacer or trotter, we have it;
we are looking for people that want good
stock at reasonable prices and we are will-
ing to stand back of our representations. No
trouble to show stock. McLELLAN, 942 S.
Los Angeles st.

FOR SALE—ONE PAIR BAY GELDINGS,
well broke, weight 2700 lbs.; one pair bay
mares, weight 2300 lbs.; one bay, 1550 lbs.,
good puller; 2 other teams, from 2600 to 2700
lbs.; several other all-purpose horses, cheap.
Call and see them and try them. W. H.
MURPHY, 732 Santee st. Phone 1057. 22

FOR SALE—
HORSES AND MULES.
We have 25 head extra good mules, 10 head
good heavy horses, 6 head unbroken horses,
several good drivers and fat horses.
DENVER HORSE MARKET & COMMIS-
SION CO., 1021 San Pedro st.

FOR SALE—2 TEAMS RANCH HORSES,
weight 2300 lbs. a team, good pullers, price
$125 team; one good work horse, weight 1200
lbs.; good worker any place, price $65. Send
cheap horses, from $25 to $60. Call today,
1306 S. MAIN ST. 22

FOR SALE—NICE SMALL TEAM MATCHED
sorrels mares, weight 1100 lbs., sound and
gentle, broke to work and 4 years old; would
make a fine light delivery team or for milk wagon;
price $160. 1306 S. MAIN ST. 22

FOR SALE—JUST ARRIVED, CARLOAD OF
horses and mules, some well matched
heavy draft teams, one fine carriage team;
also some young well-matched mule teams.
Call 328 ALISO ST., sales barns. 24

FOR SALE—TWO LARGE MULES, JUST
in from Arizona, age 6 years, broke to
sound and great pullers; also good lumber
wagon and harness. I. X. L. LIVERY AND
BOARD STABLES, 324 E. Main st.

FOR SALE—GOOD GENTLE SAN JUAN PO-
ny, weight about 700 lbs., Jenc's to ride or
drive any place in city and suitable for
children. 825 S. GRAND AVE., T-1 Home
22

FOR SALE—BEAUTIFUL BAY MARE, 5
years old, harness and runabout; any lady
can drive; fine style, and can trot in three
minutes. 1276 S. LOS ANGELES ST.
Phones Main 3629 and 7629. 22

FOR SALE—GOOD RANCH OR WORK
team horses, weight 2300 lbs., 8 and 9 years
old sound and good pullers. Work any place,
single or double. Price $125.00. Call today.
Come and try them. 1306 S. MAIN ST. 22

FOR SALE—GOOD DELIVERY HORSE,
weight 1100 lbs., 7 years old, sound and gen-
tle. Stands with weight, color bay, good driver.
Price cheap today. 1306 S. MAIN.

FOR SALE—FIRST-CLASS TEAM, DUMP
wagon and harness; good job with the out-
fit; cost $450 3 months ago. Call for WENNICK
on street at Washington and Hoover, Monday.

FOR SALE—SAY, IF YOU ARE LOOKING
for good mules and large ones, see us; the
best ever shipped in; 40 head just arrived.
DENVER HORSE MARKET, 1021 San Pedro
st.

FOR SALE — JUST IN, TWO CARS VERY
nice unbroken horses, gentle, workers and
drivers; will be sold right. DENVER HORSE
MARKET, 1021 San Pedro st.

FOR SALE — 1 GOOD CHEAP WORK
horse, $30 and $35. Also 2 sets of expressy
harness, one nice grocery wagon, cheap. 440
CENTRAL. Home 1782.

FOR SALE—TWO CHEAP WORK HORSES.
Call or address W. K. BOWKER, First on
Santa Monica ave., west of Center st.

FOR SALE—1250 LB. HORSE, CITY BROKE,
good survey and harness; must sell at once.
24 N. BREADDRY AVE. 24

FOR SALE—BLACK MARE; WEIGHS 1100
lbs.; is gentle and true to pull; suitable for
any use; $60. Call today. 1306 S. HILL ST.

FOR SALE—GOOD SOUND, GENTLE
horse, 5 yrs. Owner has no use for him.
Price $40. Call 225 W. PICO ST. 22

FOR SALE—GOOD SURREY HORSE, NEW
surrey and harness. Address immediately, H,
box 146, TIMES OFFICE. 24

FOR SALE—JERSEY COW, 3 YEARS OLD;
rich milker; gentle and a beauty; price $50.
PHONE 19719.

FOR SALE—12 GOOD BIG WORK MULES,
and 5 good single drivers, cheap, at 547 NEW
HIGH ST. 24

FOR SALE—JUST UP FROM SAN DIEGO,
a carload of good horses, must be sold at
once. Call at 1415 W. PICO.

FOR SALE — OR RENT; BURROS; ALSO
driving horse. 43 E. UNION, Pasadena.
Telephone 324.

FOR SALE—SOME NICE YOUNG HORSES,
weight about 1400 lbs. 1726 HOBART BLVD.

FOR SALE — 42 BURROS, WELL BROKE,
cheap. 1031 SAN PEDRO ST. 22

FOR SALE—FINE JERSEY HEIFER TEN
months old. Apply 462 E. 28TH. 22

FOR SALE—2-YEAR-OLD COLT. CALL AT
983 BERENDO ST., Five Heights. 22

FOR SALE—SPLENDID JERSEY COW,
cheap. 1260 E. GRAND. 22

LIVE STOCK WANTED—
Of Various Kinds.

WANTED—GOOD LAYING HENS BY THE
dozen or hundred; White Leghorns preferred.
ANGELUS POULTRY CO., Phone Macy 2602.

WANTED—A HORSE AND WAGON FOR
one month for light hauling. Call 1149
BELLEVUE AVE. today, between 1:30 and
2:30.

WANTED—AN A-1 SURREY HORSE AT 675
HUNTINGTON BLDG.

LOST STOCK FOR SALE—
Poultry, Birds, Dogs, Etc.

FOR SALE — THOROUGHBRED WHITE
Plymouth Rock roosters and hens. Mrs. Bas-
ley's strain; thoroughbred White Leghorn
rooster and hens, Howard's strain, and Buff
Cochin hens. EVERGREEN CEMETERY.
24

FOR SALE—THOROUGHBRED CHICKENS,
buff orpingtons, minorcas, silver penciled
and silver laced wyandottes, light brahmas,
strictly high class stock. Home phone 6973.
220 CARONDELET ST. 22

FOR SALE—YOUNG TURKEYS FROM $1.25
to $1.50 each. 713 W. WASHINGTON.
Home 23653.

FOR SALE—THOROUGHBRED FOX TER-
rier puppies; fine markings. 332 S. BEAU-
DRY AVE. 24

FOR SALE — THOROUGHBRED FEMALE
Scotch collie puppy. 801 W. 11TH. 25

LOST, STRAYED, FOUND—
And Stolen.

LOST—SEPTEMBER 19, 1905, BETWEEN
Hynes Station and Main and Jefferson sts.,
city (by way of County Farm,) leather pocket-
book, containing $5 bill. Return to H. W.
BREWER, 2827 Kansas ave., city, and re-
ceive reward.

LOST — BETWEEN MAIN ST. NURSERY
and Jefferson cars, or on Monsee ave., going
north, between Fifth and Sixth, lady's gold
watch, hunting case and black ribbon fob.
Finder return to 2d W. 87TH, and receive
reward. 22

LOST — LATE THURSDAY AFTERNOON,
near Washington st. and Union ave., Cas-
ten basket, containing a purse with $5

THE CITY IN BRIEF.

NEWS AND BUSINESS.

In West End.

Lee A. McConnell & Co. have sold for the West End Company, to J. and M. Irvine, two lots on Seventh street, opposite Wilshire place, for $3600 each. The lots are 60x155 feet each.

Mule Breaks Man's Skull.

G. Galindo was kicked by a mule at a grading camp near Pico and El Molino streets yesterday afternoon, and sustained a fractured skull. He was sent to the Receiving Hospital, where his chances for recovery are considered slight. He is a young man of Mexican descent.

New Members.

The following new members were admitted to the Los Angeles Realty Board at its semi-monthly meeting yesterday: McDonald Rule Company, Brearly and Benedict, Edwin G. Hart, Walter E. Brown & Company, Fred L. Boruff, Dow Real Estate Company and W. R. Hubbard & Company.

Civil Service Examination.

The United States Civil Service Commission announces an open competitive examination for the positions of clerk and carrier in the Los Angeles postoffice, to be held November 18. Application blanks and further information may be had of Frank C. Mulkey, local secretary, at the postoffice.

Pentecostal Meetings.

Pentecostal meetings in connection with the approaching Methodist Conference were opened last evening in a tent at Seventh street and Grand avenue. They will continue afternoons and evenings till after the conference. Rev. Joseph Smith is in charge. They are under the auspices of the Southern California Pentecostal Association.

Actress Will Soar.

Miss Nellie De Vaughn, a song and dance artist, will join Navigator Twombley in his flight from Chutes Park Sunday afternoon in the airship "Bullet." Miss De Vaughn, who is not accustomed to aerial flights, says she hopes to master the intricacies of the machine and to make the ascent alone at a later date.

Head Cut in Row.

Basilo Sanchez, a cement worker of No. 622½ Buena Vista street, was taken to the Receiving Hospital yesterday morning with two cuts in the back of his head, inflicted, he said, by José Galvez, during an altercation between the men on Ord street. Galvez was arrested, together with a woman named Guadelupe Lugo, who was charged with vagrancy.

Postoffice Clerks.

The following-named persons have been selected from the civil-service list for positions as clerks in the Los Angeles postoffice: George Francis, Walter H. Lobsteinstein, James Mackin, Newton Van Why, John L. Ballenger, Thomas W. Powell, Timothy R. McAnally, Arthur A. Bissell, William Funk-Houser, Hugh R. Atsininger, Doris Anderson, Grover G. Moore and Charles C. Morrey.

Stove Victim Dead.

Mrs. Lena Saylin, who was terribly burned by the explosion of a gasoline stove Wednesday at her home, No. 724 Temple street, died yesterday at the Good Samaritan Hospital. Her husband, Dr. Isaac Saylin, from whom she had been estranged, but who was reconciled to her after the accident, has taken charge of their three children. The woman's body will be interred by a Hebrew burial association.

Passing of Mrs. Barlotti.

Mrs. S. A. Barlotti, wife of J. A. Barlotti, secretary of the Italian Vineyard Company, died late Wednesday evening at her home, No. 428 South St. Louis street. Mrs. Barlotti was a prominent member of the local Italian colony, and had many friends in Los Angeles. She was a native of Turin, Italy, and came to this city in 1892. The funeral services will be held tomorrow, and the body will be cremated.

Hundred Thousand Bids.

At Malaikah Temple, Ancient Arabic Order of the Nobles of the Mystic Shrine, is mailing to each of the 100,000 Shriners in North America a special message, urging them to come to Los Angeles for the thirty-second annual session of the Imperial Council, May 3 and 9, 1906. The bids are in folder form, and contain quite a bit of printed information about this capital of the sun-kissed South, its numberless charms and the value of a speaking acquaintance with it—and us. A great programme has been carried out.

Knights of Columbus.

Knights of Columbus from a number of Southern California towns will go to Riverside Sunday, where initiatory ceremonies of that order will be conducted by the San Bernardino Council, and degree work will be performed. The ceremonies at Riverside will include a mass sung by Rev. Stephen Cain and a sermon by Rev. D. W. J. Murphy. A special train on the Southern Pacific will leave the Arcade Depot, Los Angeles, at 7:45 a.m. and returning leave Riverside at 9 p.m.

For Carrying the Mails.

Advertisements inviting proposals for carrying the mails of Los Angeles in regulation screen wagons, have been received by Postmaster Flint. The contractor will be required to furnish nineteen screen wagons for carrying all mail between the general postoffice and the three railway depots, and between the postoffice and the twelve points of exchange of the different car lines for the supply of the several stations. The new contract term will be for a period of four years, commencing July 1 next, and all proposals for this service must be on file in the office of the Second Assistant Postmaster-General, Washington, D. C., by December 3.

Goodbye "Dewey."

Shed a tear for "Dewey," the mammoth black bear that for several years has been wont to amuse the thousands of visitors at the Eastlake Park "zoo." "Dewey" is dead. The bear that entered the public menagerie as a cub a number of years ago, a companion to "Ginger," the clever dancing brown bear, injured one of his legs a few days ago in a scuffle with that animal. Then he licked off and swallowed the lotion that was put on the wound. "Dewey's" failure to distinguish between the internal and external application of remedies was fatal to him. He is mourned by a large circle of admirers.

Choice Cut Flowers.

A large variety of floral designs can be secured from J. W. Woltskill, No. 239 West Second street.

Olive Growers.

We want olives. Call or address Hasson Bros. Co., 239 W. H. Hellman Bldg.

Only a Cent.

For this small sum per word, you can have your every reasonable wish and want filled through a "Liner" in The Times. A trial will convince you.

Pierce Bros. & Co., Undertakers.

329 Flower. Tel. M. 1827. Lady attendant.

Peck & Chase Co., Undertakers.

421 S. Hill. Both 'phones 61. Lady attendant.

Telephone "The Times."

If in need or overstocked, a Times classified advertisement will help you. Only a cent a word, and the whole transaction can be completed by 'phone, day or night.

Salt Lake Transfer Co.,

219 E. 1st st. Check baggage from hotels or residences to any point in U. S. Only authorized agents Salt Lake Route. Tel. Ex. 28.

BREVITIES.

Times' "Liner" Advertisers—Important change in rate for Sunday classified advertisements. Commencing Sunday, October 1, 1905, and thereafter, the rate for Sunday "Liners" will be 1¼ cents per word for each insertion; minimum charge, 25 cents, as at present. This slight advance is amply justified by the present Sunday circulation of The Times, which averages over 60,000 copies. (When the 1-cent per-word rate was established in 1893, The Times Sunday circulation was only 14,000 copies.) The "Liner" rate for the daily—1 cent per word—will stand as at present.

Unusual piano values are being offered by the George J. Birkel Company, of 345-347 South Spring street, during their great alteration and enlargement sale of musical instruments. With a few exceptions stated in their display advertisement on Page 1, Part II the entire stock of pianos, organs, etc. is being offered at a discount of from 20 to 25 per cent. As this sale will soon be drawing to a close, piano buyers should consult the house of Birkel regarding their needs at once.

Proprietors of hotels in Los Angeles are requested to send to the Advertising Department of the Southern Pacific, No. 261 South Spring street, as soon as possible particulars as follows: Name of hotel, whether American or European plan, capacity, rates by the day and by the week and name of proprietor. This is desired for insertion in next issue of the company's hotel and resort booklet.

A children's class in physical culture, elocution and general deportment will begin Saturday, September 23 under the direction of Mrs. Helen Field and Mrs. Zoe Fuller, Conservatory of Music, Los Angeles. New Blanchard Building, 232 S. Hill st. Phone Ex. 82.

The San Francisco office of the Los Angeles Times is in room 41, Chronicle building. Telephone Main 1472. Subscriptions and advertisements taken. Visitors will find copies of The Times on files, and are welcome to call and read them.

Dramatic Club. A first-class dramatic club now organizing under direction of Mr. Garret Holme. All interested in the work and its presentation should avail of the opportunity. Apply Conservatory of Music, 232 S. Hill st.

See our opticians about your eyes. It will cost you nothing for advice and consultation. Best A1 crystal reading lenses in 10 year gold filled frames at $1.50. Satisfaction guaranteed. Clark's, 351 S. Spring.

Henry J. Kramer will form an adult beginners' dancing class Monday evening, October 2. Juvenile class, Saturday afternoon, October 7, 1:30. References required. No. 932 Grand avenue. Phones 5551, West 1508.

Special this week, fine New Home machine direct from factory at bargain prices, also installments. Tel. Red 986, Home 2331. New Home Sewing Machine office, 449 South Spring. R. B. Moorehead, Manager.

Announcement—In the Sunday Times the Bartlett Music Company's advertisement should have read: "Harmonist piano player cost $250 now $90. They will be pleased to show you. Call 233 South Broadway.

Miss E. C. Collins, the Broadway milliner, promises one of the finest millinery displays ever made in the history of Los Angeles at her opening Monday and Tuesday next.

Van Nuys Broadway Café, No. 420 S. Broadway, the only first-class dining place at moderate prices. Special 50-cent table d'hote dinner, 5:30 to 8 daily.

Removal—Naturopathic Institute and Sanatorium, Dr. Carl Schultz, formerly 417 W. 5th, now 556-558-560 S. Hope.

Ladies, you will have to come to 235 South Hill street to see pretty hats. Madam Dosch, face fitter.

Marlborough School reopens October 3. Mrs. Caswell is at home daily from two to four.

Vacy Steer's hair store. Tel. 3555.

There are undelivered telegrams at the Postal Telegraph Company, 228 S. Spring street, for Mrs. Kate Madaline Obenchain, Harris Hanshue, Mrs. Grace Manning, J. B. Boddie, Mrs. W. Holloway, George Maxwell, Mrs. Geo. McDonnell, Mrs. M. A. B. Wiles, R. Jordan, W. J. Kehoe, Mrs. J. W. Winneth, H. H. Cloud, E. Berge, C. C. Robb, Charles Salazar.

VITAL RECORD { BIRTHS. DEATHS. MARRIAGES.

Births.

FRANCIS—To the wife of Ira J. Francis, No. 1932 Hobart boulevard, September 20, a daughter.

Deaths.

SALIN. At the Good Samaritan Hospital, this city, September 21, Lena Salin, a native of Russia; aged 33 years. Funeral from Peck & Chase Co.'s, 425 S. Hill st., at 10:30 o'clock today. Friends invited.

PETERS. At residence, 1421 Bond st., Sept. 20, 1905, Johannah Peters, aged 74 years. Funeral services will be held at parlors of Bresee Bros' Co., Broadway and Sixth sts., at 2 o'clock today (Friday.) Friends invited. Interment Evergreen.

BARLOTTI. At her residence, No. 428 S. St. Louis st., Sept. 21, 1905, Irma, beloved wife of James A. Barlotti, a native of Italy. Funeral from her late residence Saturday, September 23, at 2 o'clock p.m. Friends invited. Interment Evergreen.

Marriage Licenses.

NORTON-ANDERSON. Harry G. Norton, aged 27, a native of Iowa, and Mildred Anderson, aged 17, a native of Iowa. Both residents of Los Angeles.

SPOONER-HALL. George H. Spooner, aged 23, a native of Massachusetts, and Arabel S. Hall, aged 25, a native of Canada. Both residents of Los Angeles.

BURCH-EMERT. Orange E. Burch, aged 32, a native of Missouri, and resident of Tropico, and Mary A. Emert, aged 25, a native of Missouri and resident of Los Angeles.

CLABONT-HORAN. Julian Clabont, aged 45, a native of Belgium, and Mary Horan, aged 39, a native of Ireland. Both residents of Los Angeles.

KEPPLER-FISHER. Carl J. Keppler, aged 21, a native of Ohio, and Catherine L. Fisher, aged 17, a native of Ohio. Both residents of Los Angeles.

CAPDEVILLE-PILHET. Jean G. Capdeville, aged 36, a native of France, and Anna Pilhet, aged 22, a native of France. Both residents of Kern.

SANCHEZ-GONZALEZ. Thomas L. Sanchez, aged 46, a native of California, and Felipa Gonsalez, aged 19, a native of California. Both residents of Whittier.

INART-PETRICOARINA. Jose Inart, aged 20, a native of Spain, and Louisa Petricoarina, aged 21, a native of Spain. Both residents of Puente.

Los Angeles Transfer Co., 141 W. 8th.

Will check baggage at your residence to any point. Tel. M. 49 or 240. Home 240.

Orr & Hines Co.,

Funeral directors. Lady undertaker takes charge of all ladies and children. Tel. Main 65. No. 647 South Broadway. John W. Edwards, manager.

SOUTH GATE LODGE, No. 320, F. and A. M., will confer the second degree this (Friday) evening. F. H. White, secretary.

Bresee Bros.' Co., Undertakers.

Broadway and Sixth. Lady assistant in attendance night and day. Tel. Main 243.

Castanien Undertaking Co.,

No. 1236 South Grand. Lady attendant. Telephones Main 6062, Home 5888.

SOUTH GATE LODGE, No. 320, F. & A. M., will confer the second degree this (Friday) evening.
F. H. WHITE, Secretary.

HOLLENBECK LODGE, No. 213, F. & A. M., will confer the first degree this (Friday) evening, September 22, 7 p.m. J. WILL DECK, Secretary.

GOLDEN STATE LODGE, No. 328, F. & A. M., will confer the third degree this (Friday) evening, September 22, 1905, at 7:30 o'clock. By order of the W. M. J. H. Dean.
W. H. LEDGERWOOD, Secretary.

Many people who read constantly have weak eyes and don't know it. Better have your eyes examined at once and be on the safe side. Examination costs you nothing. Best glasses fitted at lowest cost.

Gold filled frames with best lenses $5.00

GENEVA WATCH & OPTICAL CO.
305 S. Broadway

THE RELIABLE STORE

A pure very old Port Wine that physicians order for making blood and strengthening convalescents.

Good Samaritan Port Wine
SOLD ONLY IN BOTTLES
At $1.00
So. California Wine Co.
218 West Fourth St.
HOME PHONE EX. 16
SUNSET PHONE MAIN 332

Size and Style of Cards

is explained in the booklet, "Card Courtesy," issued by our Engraving Dept. It gives "A few words on visiting cards" and their use. Do you wish a copy?

Weddings

The Engraving Department will be glad to relieve you of the Wedding Stationery care. Our Booklet on that subject gives valuable information. Ask for it.

SANBORN, VAIL & CO.
357 South Broadway

SIEGEL'S—WOMEN'S—CHILDREN'S WEAR
Myer Siegel & Co.
251 SOUTH BROADWAY
Children's Dresses
For School Wear

We have an unusual showing of children's wear for the parent out shopping for the children. The opening of school calls for many items of clothing, and economy should prompt your feet toward Siegel's. Every wanted item is here. Wash or wool fabrics in the most desirable weights, weaves and colorings for fall wear. Our own make garments are, positively the best you will find in workmanship or materials. Styles are the very newest conceits for this season, and the Siegel price is always reasonable. Just come in and see what we have to offer you.

Children's Coats in Fall styles and materials.

Appropriate Headwear.

SIEGEL'S—WOMEN'S—CHILDREN'S WEAR

Flowers that are sure to please may be obtained at Wolfskill's. Prices please also. 210 West Second Street.

Newmark's Pure Tea
Six different flavors—the finest, purest teas money will buy. Your grocer has them.
Newmark Bros., Importers Teas, Coffees, Spices.
1lbs. 60¢—½lbs. 30¢

Boswell & Noyes Drug Co.
Reliable Prescription Druggists

Stop at Third and Broadway for your glass of soda. The Big White Sugar Soda Fountain is always ready to serve you.

A Store To Trust

Most important that the drugs used in a sick room should have the right potency, should be absolutely pure. This is a drug store to trust. You're sure of getting pure drugs here. We have no other kind, and you usually save enough on the price here to make it well worth while.

Ayer's Hair Vigor	75c
Calder's Dentine	20c
Cuticura Soap	20c
Listerine	75c
Paine's Celery Compound	90c
Witch Hazel, per pint	25c
Pear's Soap	15c
Packer's Tar Soap	15c

THIRD AND BROADWAY

For Automobilists Only

We're showing something brand new for automobilists. It's a fancy vesting that doesn't fancy letting the breezes in. Made of English flannel goods—light, but warm as toast—woven in several fancy automobile appropriate patterns.

Made to measure in the Brauer-Krohn fashion for $8 to $12.

We make fancy vests for all occasions.

BRAUER & KROHN
TAILORS TO MEN WHO KNOW.
Three Stores
8th and Spring Sts.
128-130 S. Spring St. 114 S. Main St.

FOR SUMMER DRIVING

there is nothing like a canopy top to your pleasure vehicle. While protecting you from the sun's direct rays, it still permits the full play of whatever air may be stirring. We sell them already equipped with canopy tops, or sell the tops separately, as may be desired. Ask prices. We make 'em.

ADVANCE BUGGY CO.
Home 24786. Sunset South 2189.
3000 CENTRAL AVE.

A Thorough Shampoo

We have not only the equipment, but we have the attendants, and take plenty of time to give each customer a thoroughly satisfactory shampoo. The washing is done in deep bowls that allows the hair to hang full length. The drying is done by sunshine and the most modern hot air dryers. The hair is soft and fluffy and beautiful after our shampoo, 25c.

Weaver-Jackson Hair Co.
443 South Broadway.

YOUR FRIENDS WILL RECOMMEND
This store for hair goods. Quality unquestionable. Complete stock. Expert assistance in making selections.

Bennett Toilet Parlors,
N. E. Cor. Fifth and Spring.

Diamonds frequently assist men to business success; they always give much pleasure socially; in affairs of the heart the diamond is the symbol of victory; they are a safe, and, as we sell them, a money back investment.

BROCK & FEAGANS,
Fourth and Broadway.

Hill's California Olive Oil. Absolutely pure. A book of recipes free for asking.

SHIRTS
Gentleman's Shirts at cut prices. $1.10 for $1.50 and $2.00 Shirts. $1.65 for $2.50 to $3.00 Shirts.
Lowman & Co.
131 South Spring St.

SUITS TO ORDER
NO MORE $15 NO LESS
SCOTCH TAILORS
330 S. SPRING ST.

"THE BABY SHOP"
ART NEEDLE WORK
New Fall line Baby Wear
BEEMAN & HENDEE
347 So. Broadway

G. U. Whitney's Trunk Factory
Trunks, Suit Cases and Traveling Bags at Factory Prices.
228 SOUTH MAIN STREET

Travel with a RATTAN Lightest, Strongest
J. C. CUNNINGHAM, Phones 818
329 S. SPRING ST

NOVELTIES
WOMEN'S WEAR
Paris Cloak and Suit Co.
252 South Broadway

"THE DAYLIGHT STORE," Phones Main or Home 132.
Jacoby Bros.
331-333-335 South Broadway.

20 Per Cent. Discount ON TRUNKS

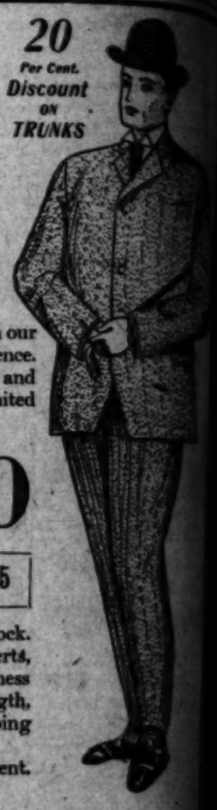

Only a Few More Days
Men's Clothing Must Go

Just as we advertised October 1st is the date at which our department of men's clothing must go out of existence. In the meantime we are sacrificing suits, overcoats and trousers at prices never before quoted in the United States.

Choice of Any Men's Suit or Overcoat $7.50
Values as High as $25

Positively your choice of any suit or overcoat in stock. This includes everything—uniforms, Prince Alberts, Frock Suits, as well as the regulation sack and business suits. All overcoats, long, short and medium length, regardless of cost or value, yours at the same sweeping price of $7.50.

October 1st winds up the affairs of this department. Come and buy three suits for the price of one.

Choice of All Separate Trousers in Stock, Including Values Up to $6.00, at One Price, $1.95.

Any Youth's Suit or Youth's Overcoat $3.85

A most extraordinary final clean-out of all youths' suits and overcoats. None reserved. No exceptoins. Dozens, yes, scores of different styles and kinds to pick from. Values in the stock range up to $17.50. Your choice $3.85.

Men's Hats $1.00 Regardless of original cost, we offer choice of any hat in this stock—derby—in all colors and shapes—yours at $1 each.

School Sale CONTINUES

Annual Fall sale of school wearables now in progress. The special prices advertised yesterday continued today and all next week. This includes Boys' and Children's School Suits, Pants, Caps and Hats, Children's Hosiery and Underwear, Children's and Misses' Dresses.

A free pad and pencil to all children visiting during the sale accompanied by parents.

Free "Wizard" top with every purchase of a child's toy.

Free Souvenir Pocket Knife ($1 quality) with every purchase of a boys' suit from $5 up.

"Your Credit Is Good Here"

DU BOIS & DAVIDSON FURNITURE COMPANY
212-214 WEST SIXTH STREET

JUST OVER THE LINE FROM HIGH RENTS AND HIGH PRICES

IT PAYS to buy good furniture. The cheap, poorly made stuff doesn't last long and is unsatisfactory while it does last. Buying good furniture doesn't mean paying extravagant prices. You can pay too much for even a good article. Get good furniture at the right price. This is the store that can best supply your needs. We handle nothing but reliable and up-to-date furniture of reliable make and being "just over the line from high rents and high prices," we can save you considerable money. Our prices are unquestionably the lowest to be found in Los Angeles, quality considered.

Extra Values for This Week

MISSION ROCKERS.
Luxurious mission rockers in weathered oak with real Spanish leather seat. Three distinct designs to select from. Special at..... $9.00

COUCH ONLY $18.
A beautiful piece of furniture. The frame is of handsomely embossed oak, in Rococo design, upholstered in black leatherette and tufted with buttons. We have only a limited number to offer at this special low price..... $18.00

IRON BEDS $9.90.
Nine dollars and ninety cents will buy a fine iron bed this week. Full size; has malleable steel castings; choice of colors; an unmatchable bargain at..... $9.90

MORRIS CHAIR $12.
Morris chairs—matchless values—one thing this store has an enviable reputation for. This week we offer a fine quarter-sawed oak chair, very massive in design and handsomely polished—choice of fifteen different cushions. Special at..... $12.00

CENTER TABLE $3.25.
A handsome parlor table, made of fine quarter-sawed oak, and elegantly polished. The top is 24 inches square and has handsome embossed edge. Legs are neatly embossed. Pattern shaped shelf below. An extra special this week at..... $3.25

DINING TABLE $18.
An example of what we can offer you in dining-room tables; massive oak table, beautifully grained and finished; has carved pedestal and extends to 6 feet. Special..... $18.00

HALL TREE $12.
A $15.00 hall tree for only $12.00 this week. Made of quarter-sawed oak and finely polished; has large beveled plate mirror. This is but one of the many handsome hall trees—we show a dozen other designs.

REP. PORTIERES $4.25 PER PAIR.
Special offering of handsome full size portieres, in beautiful designs and assorted colors, at the special low price of $4.25 per pair. Only a limited number.

212-214 W. SIXTH ST. BETWEEN SPRING AND BROADWAY

"ONCE TRIED ALWAYS USED."
LOWNEY'S Cocoa and Chocolate
On the Market. Ask Your Grocer

New York

...Y. SEPTEMBER 22, 1905.

20 Per Cent. Discount ON TRUNKS

...ch our ...tence. ...s and ...United

...0

...25

...tock. ...berts, ...iness ...ngth, ...eping ...ment.

...in Stock, Including ... Price, $1.95.

$3.85

...and overcoats. None ... ...nd kinds to pick from.

...of any hat in this stock—derbies ...ch.

...rables now in progress. ...ay continued today and ... Children's School Suits ...en's Hosiery and Unde...

...ll children visiting depa...

...ery purchase of a child's ...'e ($1 quality) with every p...

VIDSON PANY STREET

...S AND HIGH PRICES

...de stuff doesn't last long ... ...re doesn't mean paying ... ...ticle. Get good furniture ... ...eeds. We handle nothing ... ...the line from high rents ... ...nquestionably the lowest ...

...his Week

...E $3.25.

...rlor table, made of fine quar... ...and elegantly polished. Top ... square and has handsomely ... Legs are neatly embossed. ...shelf below. An ...its week at..... $3.25

...E $18.

...what we can offer you in din... ...: massive oak table, beauti... ...d finished; has carved pedes... ...to 6 feet. $18.00

...12.

...ee for only $12.00 this week. ...r-sawed oak and finely pol... ...e beveled plate mirror. This ...e many handsome hall trees ...een other designs.

...ES $4.25 PER PAIR.

...of handsome full size rugs ...autiful designs and assorted ...pecial low price of $4.25 per ...imited number.

BETWEEN SPRING AND BROADWAY

New York Cloak and ... Everything ... Mission and ... 337-339 South ...

Editorial Section.

PART II—LOCAL SHEET: 12 PAGES

Los Angeles Daily Times

California del Sur.

CITY AND COUNTRY.

XLIVTH YEAR. FRIDAY MORNING, SEPTEMBER 22, 1905. ON ALL NEWS STANDS TRAINS AND STREETS | 5 CENTS

N. B. Blackstone Co.

DRY GOODS

SPRING AND THIRD STS.

Important Sale of

White Waists

Today we offer a 36-dozen lot of brand new lawn and India linen waists at prices that will tempt knowing ones to lay in a year's supply. Note the materials, the trimmings, the workmanship and the style about these waists and you'll wonder how they can be gotten up and sold at these prices:

$1.25 and $1.50

A dozen or so different models of which the following are just samples.

Lawn Waists $1.25

Made of nice fine lawn; front of three rows of swiss embroidery insertion, with groups of fine tucks between; tucked back; large new sleeves, with fancy tucked deep cuffs; tucked stock. Another style with front made of three small bands of beautiful open work English eyelet embroidery, with tucks; deep tucked cuffs; tucked back; plaited back. Choice for $1.25.

Lawn Waists $1.50

These made of white lawn of the finest, sheerest nature; front of three broad bands (of very open English eyelet embroidery; fine tucked deep cuffs; large full sleeves; back box plaited with groups of tucks on either side; open in the back.

This, with other styles, at, each, $1.50.

These waists represent values that are unusual, even for this store to offer, and if you are interested it will be well to see the assortment without delay.

Other Noteworthy Waist Items

Embroidered Waists $4.50

Made of the purest Irish linen; fronts beautifully embroidered by hand, showing the newest designs; absolutely perfect in fit, in finish and in style, $4.50.

Mercerized Waists $3.00

Made of beautifully mercerized white cotton louisine; regular lingerie style elaborately decorated with handsome Val. lace; newest cuffs, collars and fronts; open back; $3.00.

20 to 25 Per Cent. Discount on Our Entire Stock of Musical Instruments.

With the exception of Steinway Pianos, Cecilian Piano Players, Victor Talking Machines and Washburn Guitars and Mandolins.

PIANOS

Radically Reduced in Price

This is a sale of insistent importance. Pianos that will make immediate appeal to your sense of worth are selling at prices almost preposterously low.

On account of the alterations and additions now taking place at our store, and the difficulty we are experiencing in finding floor space for our incoming instruments, we are making a discount of from 20 to 25 per cent. on our entire stock—with the exceptions above named.

Our contractors promise to vacate the premises almost any day—when that day comes regular prices will prevail and this unusual opportunity to secure a splendid piano at a discount of from 20 to 25 per cent. will be gone.

Every piano included in this sale is a wonderful piano bargain. It will pay you to see us today—tomorrow may be too late.

Easy monthly payments may be arranged for if desired.

We are agents for Steinway & Sons, Kranich & Bach, Hartmann, Emerson, Estey, Krell-French, Starr, Richmond, La Gonda and Brinkerhoff Pianos; Cecilian Piano Players, Estey and Farrand Organs and Victor Talking Machines.

Geo. J. Birkel Company.

345-347 South Spring Street.

Ready for the October Victor Bulletin—of great interest to owners of Talking Machines.

Brents

532-534 So. Spring

Not one dollar's worth of stock will be moved to our new store. Now's the time to furnish your home.

MAPLE GROVE BUTTER IS ALWAYS GOOD

MAPLE GROVE CREAMERY, Eighth and Towne Ave.

Main 2317 Home 504

...and Saturday only. Closing ... Silk Gloves, sizes 5½ to ... black, and white. Pick ... and colors. 3 pairs for $1

...GLOVE CO., 421 S. BROADWAY

3 Pair for $1.00

A. LAUNDRY CO. "The Laundry of Los Angeles"

...th San Fernando St. Phones—Main 1143, Home 6851

...ern Outfitting Co. THE PLACE TO TRADE 544 South Spring

WET PROJECT IS MENACED.

Railroad Blocks Immense Reclamation Plan.

Would Head Off Reservoir Work in Colorado.

Local Benefits are Threatened by the Move.

With one of the biggest reclamation enterprises of the government threatened by a railroad company in Colorado, Los Angeles has gone to the rescue in an effort to preserve the project from annihilation.

The Los Angeles Realty Board and the Chamber of Commerce are at the head of the movement, the object of which is to circumvent a scheme to destroy plans for the irrigation of about 2,000,000 acres of arid lands in various States, including California and Arizona.

Defeat of the government's purpose to reclaim these lands would be felt severely in Los Angeles, as hundreds of thousands of acres awaiting the coming of the water are directly tributary to this city.

The situation is serious, and it is likely that the local bodies that have taken up the matter, in addition to enlisting the aid of Southern California representatives in Congress, will call for expert legal assistance.

The nub of the matter is that the Denver, Northwestern and Pacific Railroad, known better as the Moffat road, which is building from Denver to Salt Lake City, has succeeded so far in blocking plans for the construction of reservoirs in Colorado, the building of which has an important bearing on the flow of the water in the Colorado River, thus seriously affecting plans for the irrigation of great tracts of arid lands not only in Colorado, but in other States as well.

GRIM IS THE DANGER.

In California and Arizona alone the territory that would be deprived of irrigation, in the event that the railroad scheme succeed, comprises 500,000 acres, of an estimated value, under irrigation, of $50,000,000.

The United States Reclamation Service, with a view to supplying irrigation for vast territory subject to such treatment, located reservoir sites in Gore Cañon and in Brown's Park, in Northwestern Colorado. By the construction of these reservoirs, vast areas in different States were to be reclaimed.

Professing its need of parts of these sites for the construction of its line, the Moffat Railroad has succeeded in the Colorado courts in stopping the government project, alleging that the railroad right of way must go through Gore Cañon and Brown's Park. Should the railroad company ultimately gain its contention, the reservoir sites must be abandoned by the government, and the big irrigation enterprise will be nipped in the bud.

It is with a view to setting aside the claims of the railroad company, and to foster the irrigation plan that action has been taken by the two local bodies named.

LOCAL BODIES ACT.

At its semi-monthly meeting and luncheon yesterday, the Los Angeles Realty Board took up the question, finding the situation so serious that authorization was given to the appointment of a committee to wait on Senator Flint and Congressman McLachlan and engage their aid in preventing the triumph of the railroad company. The committee also will endeavor to arouse public sentiment and, if necessary, will secure legal assistance in the contest that is to be made.

The Chamber of Commerce already has taken action along similar lines.

In the course of the inquiry conducted yesterday by the Realty Board it developed that the two sites in question could not possibly be used both as railroad rights of way and as reservoir sites. It was set forth that immense public benefits depend upon the use of Gore Cañon and Brown's Park as reservoir sites, without which the community at large would be deprived of the use of land that can be made available for the sustenance of thousands of families. On the other hand, it was shown that the railroad company could just as well change its route through the mountains, and leave the government in possession of the reservoir sites. The fact was cited that the United States engineers had surveyed another route equally as desirable for the railroad, but that it had been declined. On this ground it was alleged that the railroad company might have an ulterior purpose in view in opposing the reclamation project.

FACTS OF THE CASE.

It is a far cry from California to Colorado, and it might at first appear strange that Los Angeles should have any interest in the building of reservoirs in Gore Cañon or anywhere else in that vicinity. Engineers have shown, however, that it is only by storing waters in that section that the flow of the Colorado River can be regulated so as to afford needed irrigation facilities farther down the stream.

Careful investigation by experts has shown that the building of reservoirs below the Grand Cañon of the Colorado is not feasible for the reason that there is no bedrock in the stream. Thus it is that, while 40,000 acres are irrigable, perhaps, without the reservoirs, several times that amount would be irrigable if there were a regulation of the supply of water, such regulation to be effected by the building of the reservoirs in Colorado.

Trustworthy estimates of the area of irrigable lands above the Grand Cañon, in various States, and not now irrigated, are as follows: Colorado, 200,000 acres; New Mexico, 50,000 acres; Utah, 100,000 acres; Wyoming, 40,000 acres; Arizona, 80,000 acres; a total of 470,000 acres.

Of the same kind of land below the Grand Cañon the figures are as follows: Arizona, 394,000 acres; California-Blythe estate and Palo Verde Valley, 102,000 acres, Needles Valley, 17,000 acres; Yuma Indian reservation, 23,000 acres; Imperial Valley, 275,000 acres; Mexico (territory outside the United States) 668,000 acres; a grand total of 1,969,000 acres of irrigable lands.

California and Arizona, being the lowest divertors of the waters of the Colorado River, are necessarily the most vitally interested in the development of the irrigation project and it is for that reason that the Los Angeles commercial bodies have taken up the matter with the purpose of lending such assistance as may be possible.

RAILROAD ONLY GAINER.

If the railroad gains the rights it seeks in both sites, the entire reclamation project for the lands mentioned will fail, the acquisition to the people of half a million acres of land in California and Arizona, worth $100 an acre, will not come to pass, and there will be no compensating gain to the country at large. The only gainer will be the railroad company, which, as has been shown, could just as well use other routes that have been surveyed.

Either blinded to the vast public benefits at stake, or unduly solicitous for the building of the railroad through the reservoir sites in question, a large portion of the press and public of Colorado has taken side against the irrigation project and the fiercest kind of a fight is being made to defeat the government's plans.

That the last card has been played by the government, however, is not certain. In fact, it is declared that the matter will be fought in the highest courts and that every effort will be made to save the reservoir sites to the Reclamation Service. Help for the cause will be assured by the arousing of public sentiment in the districts which are most to be benfited by the irrigation plan, and it is to create this sentiment that the local organizations have taken up the matter.

So far, the decisions of the Department of the Interior have been favorable to the contention of the Reclamation Service in the present controversy and hope is expressed that there will be similar support in this instance.

Nevertheless, the condition that exists is of such vital importance to this entire section that there will be no relaxation in the effort to prevent the triumph of the railroad company.

PRIVATE, SAYS MULHOLLAND.

LOS ANGELES HAS NOTHING TO DO WITH KERN SCHEME.

Fears of Bakersfield, Roused by Party of Water Prospectors, are Idle—That Source Knocked Long Ago by Attempted Seventeen-Million-Dollar Hold-up.

Surveyors at work in the mountains above Bakersfield are causing some of the citizens of that place to spend sleepless nights, as the report has gone out that the party is endeavoring to establish a route for water to be taken from the south fork of the Kern River and transmitted to Los Angeles.

The Bakersfield citizens concerned profess to see in the surveying party a deep-laid scheme of Los Angeles for stealing the waters of the south fork. They believe that a reservoir is about to be built and the waters impounded. They declare that this shall not be and are preparing to fight for what they term their rights.

The particular surveying party which is causing consternation in Bakersfield is composed of several Los Angeles men who have been working on a plan to get water from the Kern River.

The men are not working in connection with the City Water Company. City officials say they have no desire to bring the water from the Kern River.

There are private interests on the Kern River, it was ascertained yesterday, which for several months have been endeavoring to sell water to Los Angeles.

Before the Owens River project was told about in The Times the men were at work, and at one time there seemed a possibility that this city would obtain at least a part of its future water supply from the Kern River.

The outrageous price asked for the water is said to have deterred the promoters from going further in the scheme to obtain a supply from that source.

By a corporation with interests on the south fork of the river 5000 miner's inches of water was offered to the Los Angeles syndicate for $17,000,000. This price is said to have ended the water talk as far as the Bakersfield people are concerned.

The party, consisting of about thirty surveyors, is still in the mountains near Bakersfield endeavoring to solve their difficult problem, but the difficulty of bringing the water through the mountains and out to the desert, it is said, has recently proved the plan to be impractical.

Superintendent Mulholland had something interesting to say yesterday concerning the Bakersfield project. He said he had known for some time that a party of promoters was trying to develop water from the Kern River. He did not think the water could successfully be carried through the mountains, and stated emphatically that the city would have nothing to do with the plan.

"We have got all the water we want," said Mr. Mulholland, "without taking any from the Kern River. Our Owens River water will cost us only $100 an inch, and we could not pay such a fabulous sum as those Kern fellows would ask after the water was secured.

"It is none of my business if a party of surveyors in the employ of Los Angeles promoters want to spend their time in the mountains about Bakersfield. They may be able to develop water that will be valuable for power purposes, but they will not be able to sell to the city, because we are not looking for water."

BLOOD NOT ON HER HEAD.

Los Angeles Victim of Thief Shot at Bakersfield Thought She Was Innocent Cause.

Upon learning yesterday that George Gilmore had been shot and probably fatally injured by an officer at Bakersfield, from whom the man had broken after being charged with the theft of a suit case, Mrs. Lillian Leslie Page of this city, concluded that she had been the indirect cause of the shooting. She changed her mind when she learned that it was not the theft of her property with which Gilmore had been charged, but that of a Los Angeles salesman, George C. Taylor.

Mrs. Page believes, however, that Gilmore is the man who stole her suit case Tuesday night from a southbound Southern Pacific train on which she was a passenger, as she received word from the Bakersfield authorities that her possessions had been recovered. Taylor was a passenger on the same train, and it is thought the thief stole both suit cases at the same time.

Mrs. Page, who is senior vice-president of the Ladies of the G.A.R., is making a legal fight in the northern courts for her share of her late husband's property, and had been at Hanford in that connection.

SEEKS CUNNINGHAM.

Rev. Dr. Robert McIntyre, pastor of the First Methodist Church, has received an urgent telegram asking him to find George J. O. Cunningham of Urbana, Ill.

NOT A QUEUE FOR WILLIE.

Crown Prince of Chinatown an All-American.

Father Ching Wing Makes a Proud Decision.

Beautiful Oriental Baby to Occidental First.

The little Crown Prince of Chinatown is to be brought up to forsake the faith and the customs of his people.

His father, old Ching Wing, has made this remarkable determination.

He stated yesterday to The Times that he means to bring up his baby as an American boy, with an American religion, speaking the English language instead of his own Chinese, with American clothes and short American hair.

Ching Wing is the richest, the most influential, one of the brainiest and one of the oldest Chinese in Los Angeles. His little son is naturally the Crown Prince.

One of the greatest privileges that Ching Wing can extend is the holding of little Yuk Fawn, or Mr. Willie Ching Wing, as he is to be from this day forth.

It took exactly three-quarters of an hour yesterday to photograph him for The Times. Most Chinese will not allow their little ones to be photographed, but Ching Wing was very proud.

Only, here was the obstacle.

Mr. Willie Ching Wing lay sweetly slumbering in the arms of a delighted young cousin of Ching Wing's. Half a dozen other Chinamen squatted around the little store looking at him with rapt devotion.

"Him asleep," said Ching Wing, helplessly.

This seemed to be an insurmountable difficulty, but just as the newspaper men were about to go, Ching Wing rushed out again and said the baby had wakened.

But on no account would he allow his son and heir to be snapped in his every-day clothes. "I'll take him to his mother," said Ching Wing. Exit Mr. Willie Ching Wing.

Finding that he was to be honored by holding Mr. Willie Ching Wing in the picture, the proud father must dash out to find a barber to arrange his queue and shave his face. All the barbers seemed to be busy; very hard to find one; in and out goes Ching Wing; at last finds one.

Finally, after three-quarters of an hour, Willie Ching Wing, arrayed like Solomon in all his glory, perched up in his father's proud arms, blinked knowingly at the camera.

He is really a beautiful child, an angel baby who never cries. And in his Sunday clothes Mr. Willie Ching Wing is going some. His clothes must cost about what six American baby outfits would. His little baby jackets are those soft pastel heliotrope silks and violets.

About his little forehead is a sort of fillet studded with solid gold, and tassels hang from golden knobs.

A hundred times did the loving hands of the Chinaman arrange these tassels just so, before the picture should be snapped.

After the ordeal, Ching Wing outlined rather wistfully the plans he has for breaking the ties that bind this golden child to his father's people. None knows better than Ching Wing that the Americans are the chosen people and the thing to do is to get aboard the band wagon.

He says when the child is 6 years old he intends to send him to an American family that he knows. They are to have full charge of his education.

Ching Wing stipulates that he is to be brought up in the Christian religion. He is to wear American clothes. More than anything else, he is to imbibe every language that he is intellectually capable of mastering. He will learn English before his mother tongue.

MR. WILLIE CHING WING, dedicated to everything good Occidental, in the arms of his proud father.

BROAD WORDS BY RECTOR LEE.

TALKS TO WOMEN ABOUT BAD WOMEN AND GOOD.

Thinks the Former Sort Cause More Devilment in the World Than All the Rum Dealt Out, and Doesn't Hesitate to Say So—Y.W.C.A. Address.

The Rev. Baker P. Lee, rector of Christ Episcopal Church, who made a great "hit" with a local fraternal audience of men not long ago by coming upon the stage with a cigar in his mouth and calling for a match, spoke on "Ideal Womanhood" last night before an audience of women and girls at the annual educational rally of the Young Women's Christian Association. Without arriving at any real conclusions he achieved some broad effects in word painting.

"Always closest to the gates of heaven and occasionally closest to the gates of hell, woman is the greatest moral force in the world," said he.

"Bad women, and especially bad married woman, can do more harm in the world than all the liquor that is handed out over the bars of all the saloons.

"Women can make men do exactly as they please, and no man can take a liberty with a woman unless she so wills it."

The beautiful story of the alabaster box that was broken to pour its ointment upon the Savior's feet, was adapted to convey the minister's argument. He said: "If the precious alabaster box of her womanhood be broken, ever the love of Christ can scarcely conceal the break."

The patience and sweetness of women were exalted in colorful phrasing by Mr. Lee, and Ruth and Naomi and Mary, the Mother of Jesus, be made to pass in review.

"What constitutes heroes and heroism?" he asked. "Any man can be brave, any man can make a charge up San Juan if the light of battle is in his eye and the lust to kill (which wakes in every man if you scratch him deep enough) is in his heart; but it takes a woman to say 'No!' and it takes a woman to win the great moral battles.

"Queen Victoria, Boadicea, Florence Nightingale, Maud Ballington Booth, never waged greater battles for right than many an obscure shop girl with her individual struggle.

"Give us the old-fashioned girl, with her religion of first principles, learned at her mother's knee."

The speaker mentioned the cause of education by name only once during his address, when he spoke for a practical education that could be used all the week, "as a daily comodity over the counter."

Mrs. George H. Wadleigh, vice-president for the educational department, presided over the meeting. Miss Florence Stration rendered a fine violin selection, and Mrs. Lemuel J. Selby's rich contralto was heard with striking effect in Greig's "Autumnal Gale." An insistent encore gave increased scope for the singer's talent. Mrs. Selby was accompanied by Mrs. John Walker.

Mrs. Anna S. Averill made the opening invocation. Miss Tathem, general secretary of the association, gave a practical résumé of the educational work at the close of the programme, after which the various instructors held informal receptions, and the work of enrollment in classes went merrily on.

THIRTY-CENT TOUCH, SUDDEN FORTUNE.

THREE days ago Ah Wing was a beggar on the streets of Chinatown, with an unshaven head and an empty belly. Yesterday Mister Ah Wing set sail for China with money to burn; enough money to make him a bloated bond holder in his own country all the days of his life.

In three or four hours he had achieved the fortune that many of his fellow countrymen spend their lives in miserable slavery trying to reach, and then die baffled and disappointed in an alien land.

Lottery heap good, think Ah Wing's friends.

His financial operations were in detail as follows:

In his hungry condition he made a "touch"—not a difficult thing to do in generous-hearted Chinatown. Somebody loaned him 30 cents.

He spent 5 cents for something to eat; twenty-five cents he invested in a lottery ticket.

Kind gods were with him. Oh, happy day! He marked a nine spot!

It should be known that a Chinese lottery ticket is a little Chinese poem about the sun and moon. It has eighty characters scrawled like turkey tracks for the words of the poem. You dab any number of spots from nine to twenty, and the lottery company marks twenty for the drawing.

Ah Wing was lucky enough to catch nine spots on a twelve-spot ticket.

His reward was $500.

No sooner did he get the money than he immediately invested $5 in another lottery ticket; one of the $5 kind. This time the new fortune that dogged him in so exceedingly wondrous a way, made him mark eight spots the same as the company. His second reward was $5000, because he had paid so much more for this ticket.

Great was the consternation in Chinatown. The lottery company is capitalized for only $10,000. Eight spots on a $5 ticket are not common; no one ever remembers such a thing happening before.

The policeman in Chinatown corroborates this story. He saw Ah Wing carting off his money in an express wagon. They paid him mostly in silver. He did not have to guard the money with a gun, the way we should in our "higher civilization."

He immediately put his money in the bank, bought letters of credit, engaged passage for China, and left yesterday for San Francisco to catch the steamer. He will never return to this country unless he gets the yearning again.

The lottery companies have been hard hit of late, this being the second big haul in two weeks; another Chinaman won $2000 recently. These are not the lotteries continually being raided by the police. These are exclusively for Chinamen, and are so protected that no prosecution seems possible.

Sensible white men stay away from Chinese lotteries.

REDLANDS REJOICES OVER WATER MERGER.

[SPECIAL CORRESPONDENCE OF THE TIMES.]

REDLANDS, Sept. 21.—The long-standing troubles of the Bear Valley Water Company are practically at an end. A contract between the Savings and Trust Company of Cleveland, O., trustee, for the bondholders for the sale of the Bear Valley system to the Bear Valley Mutual Company, has been signed by the officers of both companies.

Under the contract, the Bear Valley Mutual Company will be allowed to issue $500,000 first mortgage bonds, $500,000 of which is to be used in the purchase of the plant, and $300,000 in the improvement of the system.

The Bear Valley litigation started in the United States Circuit Court in Los Angeles in 1893, and it has been pending ever since. During that period the company's affairs have been in the hands of a receiver. The Bear Valley Mutual Company, which will succeed the old Bear Valley Irrigation Company, is composed only of the present water users under the old Bear Valley system.

The settling of this water trouble causes rejoicing. It means almost as much to Redlands as the Owens River does to Los Angeles. A feeling of uneasiness has existed among the water users and property owners of Redlands that has retarded progress, as people did not know what the outcome would be. The City Trustees of Redlands three years ago took steps toward securing a municipal water system, but nothing could be accomplished until the Bear Valley litigation was settled, and, as the carrying out of the provision of the contract by the water users will put the water system of this end of the valley on a firm foundation. Redlands is sure of a water supply second only to that of Owens River.

Bear Valley Lake is two and a half miles wide at the widest part, and six miles long, and the dam is fifty-five feet high. The reservoir is fed by a watershed sixty-two miles square, covered several months of the year by snow.

The directors of the Mutual company are F. W. Fry of Highland, C. R. Dunham, H. H. Garstin, A. E. Sterling, G. A. Cook, C. E. Davis, C. F. Bailey, E. A. Warner, F. M. Hunt, J. S. Edwards and F. E. Hotchkiss, all of Redlands.

THE PUBLIC SERVICE.

SUMMARY OF THE DAY.

Concluding a series of "executive conferences" the Council yesterday afternoon completed its outline of a fall and winter campaign; the legislators are opposed to the Mayor's choice of men for the permanent Board of Public Works, and are ready to call that library investigation.

The city yesterday accepted the new Aliso-street bridge.

After forty years of wedded life, Mrs. Smart elected to abandon her husband and home for more luxurious surroundings in Canada; he was granted a divorce yesterday.

After an unhappy experience in mining, Henry Greene, a real estate man, was yesterday mulcted in a further sum for commissions in Judge Wilbur's court.

AT THE CITY HALL.

COUNCIL PLANS FALL CAMPAIGN.

NOW READY FOR THAT LIBRARY INVESTIGATION.

Members Stand Opposed to Mayor's Choice of Men for Places on Board of Public Works—City Attorney Expected to Effect Compromise. Breakers Ahead?

Browned and burned by weeks of exposure to wind and sun, the city legislators have returned one by one from their summer vacations and for the first time in two months are all here at the same time.

Frequent conferences, unofficial caucuses, perhaps, have been held during the last two days and the members have outlined pretty thoroughly their plan of action during the fall and winter.

These two things have been agreed upon:

Unless six members experience a sudden and startling change of heart the Council will not confirm the appointment of Messrs. Mathews, Perkins and Winters as the permanent Board of Public Works.

The Council is ready to call that library investigation, but the sympathies of the majority are with the four directors whom the Mayor seeks to remove.

The breach between the executive and legislative branches of the municipal government has been widened during the summer vacation. The Councilmen stand together practically as a unit and diplomatic relations between the Mayor and the legislators have been severed.

Councilman Smith returned yesterday from a trip to Goldfield, Nev., where he owns some valuable mining property. Blanchard returned last Saturday from a thirty days' outing in the redwood country. Kern is back from his flying rip to a dozen eastern municipalities. Hammon has come out from behind his protecting leave of absence and is "at home" to his constituents. President Summerland has about concluded his real estate speculations along the ocean front, and in every branch of the municipal government the wheels of industry are humming. The only place where there is creaking of wearing of metal is where the executive and legislative branches come in contact. These portions of the machine are badly in need of oiling.

Kern and Blanchard have called to pay their respects to the Mayor this week and the Board of Public Works the situation has been discussed. Both legislators are non-committal as to their attitude toward the Mayor's choice, but their friends assert that they will stand with the other Councilmen to turn them down. In this sentiment the friends of the Mayor join; it is generally understood in municipal circles that there will be no change January 1 in present conditions.

Mayor McAleer says that the Council must either confirm the appointment of Mathews, Perkins and Winters or show some cause for declining to do so.

Councilman Smith yesterday afternoon voiced what is pretty generally understood to be the sentiment of the entire Council when he said: "It is the very evident intent of the charter that the Council shall consider the qualifications of the appointments made by the Mayor. It was for this purpose that the charter amendment was made to provide that the Mayor's appointments must be confirmed by the Council.

"As for myself, the Mayor must name men who are satisfactory to me or there will be no Board of Public Works. This talk of tying up all public improvements until the Mayor's appointees are confirmed is all arrant foolishness. I understand, however, that the Mayor now says that he never made such a statement. Until the permanent Board of Public Works is organized the affairs of the city will be administered just as they have been for the last four or five years."

The only present hope of a compromise lies in the City Attorney's office. This office is in what is known as the neutral zone. It is there that the differences between the Mayor and the Council are generally adjusted, and there is a pretty general opinion about the City Hall that Mr. Mathews will strike upon some compromise measure affecting the Board of Public Works that will be acceptable to both the Mayor and the Council.

In support of the Owens River project, the Mayor and Council have worked in perfect accord, and there is a mutual understanding that no petty differences shall be permitted to block the consummation of this magnificent enterprise.

But in regard to that library investigation no such understanding exists. The Council has declined to confirm the removal of the four directors who declined to be "investigated" by the Mayor, and the public investigation which the legislators have agreed to hold is likely to prove productive of some lively sensations.

Monday the Council will probably set the date for this investigation. Some of the legislators say that it will be necessary to make an appropriation of at least $2500 to bear the expense of the hearing. This is to include expert testimony as to the condition of the library while Miss Jones was its chief executive.

FINEST ON COAST.

NEW ALISO-STREET BRIDGE.

The Aliso-street bridge was accepted yesterday by the City Engineer and the Bridge Committee of the Council in behalf of the city.

The structure is what is known to engineers as a "plate girder" bridge. It consists of four strings of girders, four in each string, making four spans of seventy-five feet each, resting on three concrete piers and two concrete abutments. It is the only plate girder highway bridge in Southern California, and is probably the finest bridge of its character on the Coast. It was constructed jointly by the city and the Pacific Electric Railway Company under the supervision of the City Engineer's office. The aggregate cost of the structure is $42,666.25. Of this amount the city pays $36,456.02 and the railway $27,230.23.

The bridge was designed by Edgar T. Wheeler and constructed by C. Leonardt. Henry P. Parker, assistant engineer in the City Engineer's office, personally supervised the construction work. The cost of the structure was provided for in the 1906 issue of bridge bonds.

PLEDGED TO ECONOMY.

WHERE CITY SHOULD WIN.

City Engineer Stafford yesterday promised the Finance Committee of the Council to save at least $5000 of this year's appropriation for his department.

Mr. Stafford presented a salary ordinance, providing for increasing the expenses of his department about $300 a month. Chairman Smith of the Finance Committee asked how the added expense would be met.

"This extra help will be employed solely on Vrooman Act work," replied the City Engineer. "The cost of this work is payed by the property owners who are to benefit by the improvement; it does not come out of the tax fund. If you will permit me to manage my department in my own way during the remainder of this fiscal year, I promise you that I will save at least $5000 of my appropriation. You have allowed me $71,000 tax money in the annual budget. If you will permit me to expend that money in my own way, I will promise to use not more than $66,000. Possibly I can get along with $61,000. But in order to do this you must allow me an increase of force at the time I need it most, especially on Vrooman Act work."

Accepting Stafford's promise, the committee promptly voted to recommend to the Council the adoption of the new salary ordinance.

AT THE COURTHOUSE.

"GRANDMA" HAS REFINED TASTE.

AFTER FORTY YEARS MARRIED SHE LEAVES HOME.

Prefers the Luxurious Surroundings of Her Daughter's Aristocratic Abode at Toronto, Canada, but Wants Her Husband to Live Singly and Accumulate Property.

Mrs. Agnes Smart is in the sere and yellow leaf of womanhood and among her friends and acquaintances is popularly known as "grandma;" but despite her age she had a giddy streak that led yesterday to her husband, David Smart, getting a divorce.

For eighteen years Smart has been a well-to-do and highly respected business man of this city, and all that was the matter with his wife was that the very cockles of her aging heart were so warmed when she visited a married daughter in Toronto, Can., that she refused longer to make her home in Los Angeles.

The daughter married E. R. Wood of Toronto, an immensely wealthy man, and when "grandma" visited her home she was enchanted. The rooms were the size of the baronial halls she had read of in her early days, her feet sank in velvet-pile carpets, and all her surroundings were such as bespoke lavish use of money dictated by good taste. So grateful was all of this to Mrs. Smart that she prolonged her visit for over two years. Meantime her husband was left alone at No. 2915 Pasadena avenue to rustle as best he might. There had been six children but they were all grown up and either married or out doing for themselves, so it was rather lonely for Smart, Sr.

Then suddenly Mrs. Smart returned to her home. But she hadn't been here many days before she let her husband know that her sojourn was only temporary, and that she had a return ticket. She turned up her nose at the home on Pasadena avenue. Her husband had been rather proud when he built it, and the friends of the family had complimented them upon being so nicely and comfortably situated, but Mrs. Smart said the rooms were like horse stalls and she couldn't and wouldn't live in the place. She told her husband that she had returned to sell her property merely and was then going back to Canada, where her craving for the refinements of life could be gratified. But she couldn't sell her property quick enough and she had to have her ticket renewed, and dragged along discontentedly for nine months. Then she left for her northern abode, saying to her husband of nearly forty years that she never wanted to see him again.

To prevent future trouble Smart applied for a divorce, and yesterday it came to trial before Judge Trask. Though "grandma" didn't want to see her husband again, she did want to keep a string on him for all time. With this end in view she wrote a private letter to the court, telling a lurid story couched in very general language. She accused her husband of never earning money but of spending her earnings, and the money she had when she married him. She wrote that when they came to California about eighteen years ago she had $5000 and went to work, while her husband lay around "doing the gentleman."

Smart denied all these general accusations absolutely and entered into a more detailed statement than he had made in the first instance.

"There was never any money gained or earned," said Smart, "that I didn't make. She was the boss at all times and I stood it for years for the children's sake. I would have been worth twice what I am had she not crippled me."

Strong testimony in favor of Smart was offered, and with Mrs. Smart's own letter, which indicated animus and little else, sufficed for the court to grant the decree asked for.

HARD TO PAY.

COMMISSION FOR LOSING COIN.

A few years ago Henry Greene, now engaged in the real estate business, did a good deal in mining. But a proposition in Sierra county sickened him, of mining and now he is disgusted at being compelled to pay a commission for the sale of this property that nearly made him go "broke."

Five years ago Greene purchased from Dudley Tyler the Corotoma mine in Sierra county, for $15,000, on the advice of one H. M. Bradbury, a northern mining man, who reported favorably upon the property. Greene took his word for it and agreed to pay a certain commission if the sale went through.

After paying for the property, Greene bucked in about $20,000 additional trying to get something valuable out, but it was a losing proposition and was shut down. Meantime Greene had refused to pay the commission—other than $300 that he had already paid over—on the ground that Bradbury's report had not been a proper one. For four years Bradbury took no action, and then began suit in the Superior Court here to recover $1200. Judge Wilbur yesterday gave judgment in favor of Bradbury.

MELICK ESTATE.

DISTRIBUTION ORDERED.

Judge Gibbs yesterday ordered the estate of the late Walter S. Melick, secretary of the State Board of Examiners, distributed. The estate is worth $31,335, the most important asset being 500 shares of the capital stock of the Pasadena News, which is entered up at $25,000. The remainder consists of real estate.

Mrs. Grace Fuller Melick, widow of the deceased, is the sole legatee, everything being devised to her, and as no disbursements have been made, she will receive the full amount of the estate.

COURTHOUSE NOTES.

BREVITIES MISCELLANEOUS.

BROKE HER FINGER. Mrs. Annie R. White was granted a divorce from Charles O. White by Judge York yesterday, on the ground of cruelty. White beat his wife and broke one of her fingers, and he went on periodical sprees.

YEE MON'S FORTUNE. A Chinaman named Yee Mon Sing was brought to the County Hospital from Salton and died Monday. The Public Administrator took charge of his effects and discovered $500 on deposit, with the Farmers' and Merchants' National Bank. Yee Mon's mother in China may benefit.

INCREASED CAPITAL. The Union Trust Company of Los Angeles has filed a certificate of increase of capital stock from $600,000 to $1,000,000.

CHURCH INCORPORATES. The Garvanza Congregational Church has incorporated with L. F. Case, C. E. Allyn and O. A. Deardurf, all of Los Angeles, as trustees.

REAL ESTATE. The Charles McKenzie Company has incorporated with a capital stock of $50,000, and $100 subscribed. C. McKenzie, H. O. Meyer and C. W. Fisher, all of Los Angeles, are directors.

SMALL START. The Nogales Mining Company has incorporated with a capital stock of $50,000, and $7 subscribed. The directors are J. H. Blanchard, M. F. Moore, J. Jaques, O. G. McWain, W. E. Carlin, J. M. Carpenter and C. O Burkett, city.

TWO BEECHES. Mary E. Beech was yesterday granted a divorce from Delos P. Beech by Judge Trask, on the ground of desertion.

FEDERAL COURT.

ORLANDO'S TRIAL NOW.

Orlando K. Fitzsimmons of Cumulative Credit notoriey, appeared before Judge Wellborn, in the United States Circuit Court yesterday to answer a charge of conducting a lottery business.

Fitzsimmons has been free on bail since the government swooped down on the business of the Cumulative company, and during that time he has been in Chicago, where he has started another scheme said to be on a par with the swindling operations he carried on in Los Angeles.

Seven jurors were secured yesterday, after considerable wrangling, and court was adjourned after Judge Wellborn had ordered a special venire of thirty-five men to be examined this morning.

THE OIL INDUSTRY.

DRILLING AT ROSEMARY.

AMALGAMATED NOT THE ONLY ONE GETTING BUSY.

Los Angeles-Pacific Railroad Owners Produce Their Own Oil—Heavy Output of Natural Gas—Humble Has Fallen Off Enormously—New Field in Louisiana.

Besides the wells that are constantly being drilled on the property of the Amalgamated west of the city, there are three in the same field being sunk by other operators, one by the Westland Oil Company, one by Gilmore and one by the Los Angeles-Pacific Railroad Company. The last named has its property leased from the Westland and it consists of forty acres. There are four wells now complete and the one being drilled is the fifth. The oil goes to the power-houses of the company.

The wells west of the city are from 1400 to 2400 feet and have three or four sands of oil. The bad feature is their tendency to sand up, which in some cases has been very marked, but when cleaned out they generally show a heavy immediate increase in output. The operators all declare that, despite the surface indications the field does not appear to be an ordinary continuation of the old city field, but to be superior in production.

However great the output may be it has been stated upon what is considered good authority that the more recent wells drilled in the outlying parts of the district by the Amalgamated are not proving equal to the first ones. The company, of course, will give out nothing on this.

The amount of natural gas in the field at Rosemary is very great, but with the exception of running pumping engines no attempt has been made to use it, although the benefits that could in all likelihood be obtained would be great. At present the gas from one of the wells is serving to run two engines. In the eastern districts natural gas is largely used for domestic fuel, despite the fact that in cold weather there is often trouble with the pipes, all of which would be eliminated here.

OIL FOR CANAL BED.

The Central Canal Company, a corporation that is building a large irrigation ditch in Colusa and Glenn counties, has determined to try the plan of coating the canal bed with the heavy crude of Kern River with a view to checking both the movement of sediment with the water and the growth of weeds that choke up canals and greatly increase the labor of keeping them in condition. The main line of the canal is thirty-six miles long, and, if the experiment which will be tried first on a branch is satisfactory, the entire ditch will be oiled. This will be likely to establish still another market for heavy crude.

DECLINE IN THE SOUTH.

Reports from the Louisiana and Texas fields published in the Petroleum Gazette show a heavy decline in production in the latter State for August as compared with July. For the year it is expected that the State of Texas total output may reach 30,000,000 barrels, but this is problematical, owing to the position of the Humble field. Up to September 1, 22,000,000 barrels were produced, of which nearly two-thirds came from Humble, the remaining fields having produced 8,500,000 barrels. In June the Humble district was good for 140,000 barrels a day, now it is good for only 40,000, and 325 out of its 406 wells are abandoned, a falling off almost unprecedented. In June wells were doing 10,000 or 12,000 barrels a day, but now none are good for over 1000. A new field is just being opened at Dayton, Liberty county, seventeen miles east of Humble and forty-seven miles west of Beaumont, where a gusher has been brought in by the Higgins and Paramine companies as joint owners. The well started off with 1400 barrels a day. The product is 24 gravity.

In Louisiana the Jennings field has produced 9, the rate of 1,000,000 barrels a month so far, and the total for the year is expected to be at least 10,000,000. Only two wells were completed during August. The Lake Oil Company has brought in a well 1875 feet deep in a new territory at Anse La Butte. It is said to be good for 500 barrels, but as it is in the quarantined district it is difficult to learn much. Last year the Jennings output was 6,000,000 barrels.

BUSINESS LOTS SOLD.

West Ninth-street, South Broadway and Sixteenth-and-Hill Properities Change Ownership.

A choice building site 30x120 feet on the south side of Ninth street, between Broadway and Main, was sold yesterday by R. B. Gregory to Henry S. Williams for $37,500. Gregory bought this property sixty days ago from H. McFarland for $27,000.

The southeast corner of Sixteenth and Hill streets was sold yesterday by Henry S. Williams to B. B. Gregory for $30,000. The property contains, besides a flat building, a two-story frame dwelling, and has a frontage of 129 feet on Hill street and 65 feet on Sixteenth street.

William R. Burke engineered the above deals, and also sold to C. J. Fox a building site on the east side of Broadway, 58 feet south of Tenth street. The property has a frontage on Broadway of 56 feet and runs through to Main street, with an average depth of 90 feet and has a frontage of 47 feet on Main street. The consideration named is $58,000.

A GREAT ENTERTAINER.

Costs You Practically Nothing.

THE PEERLESS TALKING MACHINE is given FREE to TIMES subscribers. It is a big ten-inch disc machine upon which any make of records may be used. It affords great amusement and pastime for the family.

THE TIMES is enabled to give this large machine absolutely FREE to anyone who will subscribe for THE TIMES for one year, to be paid for monthly at the regular rate of 75 cents, with an agreement on the part of the subscriber that he will purchase a certain number of records.

For full information concerning the offer, telephone THE TIMES Office or call in person. Information may also be secured from any of the regular TIMES agents outside of Los Angeles.

If You Want to Go East C. Haydock.
Agent Illinois Central R.R., 128 S. Spring.

THE
Voice of the Vose

Does it fill your home?
Sweet, pure, Sympathetic.
It makes friends wherever it goes.
In buying a piano, three things should be considered,

Tone
Action
Endurance

The VOSE PIANO possesses, besides its unquestioned tone of remarkable sweetness, a delightfully responsive action. You know, some pianos repel one, while others draw you toward it. The Vose draws you—holds your attention, and it lasts a life-time. Come, see it before you buy. Our payment plan makes it easy to own a Vose. Sole agents.

Southern California Music Co.
332-334 South Broadway, Los Angeles
San Diego | Riverside | San Bernardino
We are Southern California Agents for the Talk-o-phone and Victor Talking Machines

Bettering the quality and lessening the price,
That's what I am doing with my
"Faultless Bench-Made Hats,"
giving a $4.00 quality at a $3.00 price.
Busch The Hatter
Second and Broadway

Our Mammouth New Store is nearing completion. We expect to occupy it October 2nd.

OF
Ville de Paris
A. FUSENOT COMPANY—221-223 SOUTH BROADWAY

Mothers, Let Us Help You!
School opens Monday.
How about the little girl's school dresses?
TODAY we conduct another
Great Sale of Children's Dresses at 69c
Hundreds of busy mothers who were fortunate enough to attend our former sales, realize that an announcement like this not only means a great saving of money, but also of that priceless thing called mothers' time.

DON'T WASTE YOUR TIME, SEWING
When you can buy carefully made, beautifully designed and artistically trimmed dresses.

Values Up to $2 for 69c
Ages 2 to 14 Years
Every dress up-to-date, but down in price. The styles show Russian Blouse, Sailor Suits, and a few Suspender frocks. Materials are Fancy Ginghams, Plain Chambrays, Polkadot Percales, Blue and White Checks and a few Linens.
This Price lasts all day, provided the goods do.
DON'T DELAY! It's worth the extra effort to get here early as an opportunity like this is not offered every day.

Gem Furniture Co.
531-3-5 SOUTH SPRING ST., LOS ANGELES

$1.40 For a Chair Worth $2.
$2.50 is a fair price for these chairs, and when we cut them to $1.40 we are offering you a genuine bargain. They are solid oak and have leather seats. We can furnish you almost any number you desire from one to a dozen.

$4.00 Springs Cut to $1.
Springs of this style always sell for $4.00 each. They are a first-class spring, having a raised head and heavy wire edges, and are supported by heavy cables. We offer them at this price for this week only.

Solid Oak Chiffonier
$8.50 Cut to $5.50
You would have to pay more than this for an ordinary pine chiffonier. This one is solid oak and has five drawers. Special for $5.50.

Oak Center Table
The regular price for these tables is $2.75, which is exactly $1.25 more than we ask for them. They are 24x24 inches and are solid oak. Price $1.50.

$6.50 Dining Table
This table has a golden oak finish and is a good value at the regular price. It extends to six feet. Special for one week, $4.50.

80c Linoleum
We are reducing a large line of linoleums that sell regularly at 75c the yard, to only 55c the yard. They are good heavy grade and the patterns are pretty.

Refrigerators Reduced
We wish to cut down our stock of refrigerators as much as possible and are making some reductions to assist materially to accomplish this purpose.
$10.75 value, now $7.50.
$13.50 value, now $10.00.
$15.00 value, now $12.50.
$20.00 value, now $17.50.

White Iron Beds
A line of white iron beds and iron springs, wholesale price $7.50, our price $4.50.

$6.00 Art Square, 9x12 feet, Good Patterns, Cut to $4.
$4.75 Art Squares, 9x10 feet, Now Reduced to Only $3.
85c All Wool Ingrain Carpets, Laid and Lined, a yard. We offer the greatest furniture bargains in the city.
Our prices are always the lowest and our terms the easiest.
Gem Furniture Co.

Douglas Shoes Free
With Glasgow Suits at $15
NO MORE $15 NO LESS
We have just received from our mills a new lot of extra high grade woolens which would retail at $3.00, $4.00 and $5.00 a yard. These will be made up into suits at our usual price—$15.00. These suits at any other tailoring establishment in the United States would cost not less than $30.00. We shall also continue our introductory offer—a pair of the famous Douglas shoes absolutely free of charge with every suit. We give you an order on the Douglas Shoe Co., Second and Main streets, where you can make your own selections. Don't miss this extraordinary offer.
Glasgow Woolen Co.
The Original One-Priced Tailors
434 South Spring Street

Cut prices in FURNITURE
Overell's
Dependable Oxfords Best styles Leathers $3.50 and $4 less Sizing
Ludden Shoe Co.
421 S. Broadway. 4 doors north of 5th St.

REFINISHING UPHOLSTERING REPAIRING
FBREI BACH CO. PHONE 1900 618 BROADWAY

Our Splendid Service to the close attention we give to our customers' wants.
90 CENTS LIGHT HEAT POWER GAS
GAS COMPANY Hill near Second

SPORTING PAGE.

FAST GOING AT COLUMBUS

Sixteen Heats Raise the Track Average.

Wentworth Makes the Fastest Time of the Year.

Expert Golf Players Meet Bull and Races.

WIRE THE ASSOCIATED PRESS—P.M.]

COLUMBUS (O.) Sept. 21.—What is to be the best time record that it...
...Grand Circuit has ever known was made at the Columbus track today. The sixteen heats were trotted and paced to an average of 2:07 11-1...
...Wentworth's victory in the 2:06 trot was the sensation. George C. took the first heat and led past the half in the second. There he broke, and Went... nosed out Dr. Strong, the favorite. Wentworth took a record of 2:04... he won this heat. The time is the best of the year, and equals the... trot record of last season. Time by quarters: 31, 1:01½, 1:32, 2:04½.

Albert C. stood best in the summaries at the end of the fifth heat of the 2:1... was carried over from Wednesday, and was declared the winner. Results:

2:11 class trotting, purse $1000, 3 in 5: Albert C. won third and fourth heats... 2:11. Evelyn Bird won first and second heats in 2:11¾, 2:09¾. Boreasello won fifth heat in 2:11¾. Six others also started.

...and of Trade, 2:08 pace, purse $2000, 3 in 5: Citation won first and second heats in 2:06, 2:06. Peruna won third heat in 2:06½. Don Car and eleven others also started.

...2:12 trot; purse $1000, 3 in 5: Main-...won second, third and fourth heats in 2:11¾, 2:09¾, 2:09¾. Helen Mac won first heat in 2:09¾. Gold Maid and four others also started.

...2:11 class trotting, purse $1200, 3 heats: Wentworth won second and third heats in 2:04½, 2:07¾. George W. won first heat in 2:06¾. Dr. Strong and Joe McGregor also started.

...2:08 pacing, purse $1200, 3 heats: Kenwick won three straight heats in 2:04½, 2:04¾, 2:06. Major McGregor, The Friend and six others also started.

BERKELEY IS COMING SOUTH.

...PLAY SHERMAN INDIANS HERE NEXT MONTH.

...Redskins of the Redskins is Now Complete, and Intends to January First. ...Thirteen the Squad at ...Light Bunch in Prospect. ...the Only Big Man.

...University of California will play ...Indians a game of foot-...in Fresno Park, October 21. One ...Stanford will be the attrac-...

...considerable negotiating, and a ...letter-writing, Coach Hempel of ...yesterday closed the deal ...will bring Berkeley here next ...having had to overcome a prej-...against playing in this city that ...held in the broads of Berkeley ...ment ever since its team was ...properly roasted by the local ...for playing the dirtiest ball ever ...Los Angeles against that same ...eleven.

...announced the following ...schedule:

...Oct. 14—Orange Athletic Club at ...

...Oct. 21—California at Los Angeles.

...Oct. 28—Stanford at Los Angeles.

...November 11—University of Washington, at Seattle.

...November 15—Willamette University at Salem, Or.

...November 18—Multnomah Athletic Club at Portland.

...November 21—Chemawa Indians at ...

...November 25—U.S.C. at Los Angeles.

...November 28—Thanksgiving Day—Pomona at Los ...

...December 9—St. Vincent's College at ...

...December 16—Selma Athletic Club at ...

...December 25—Haskell Indians at Los ...

...January 1—All Stars at Los Angeles. ...Indians have laid out for themselves a long trip this season, but their ...characteristic endurance, and ability to play game under all manner of ...and unfamiliar conditions, will ...take care of the redskin aggregation all right.

...Holmes—the hard-luck number—...out at Methodist Field yesterday ...the first day's football practice ...

...Holmes was quite within the ...when he predicted a squad of ...mats for this season. Chester ...the burly Arizonan, is the ...who scales over 160 pounds. ...Best, Lennox, Burek, Hubbard, ...Bridwell, Lou Cass, ...Hamilton, Nicholson and ...made up the squad. They ...passed and caught for about ...and then adjourned for the ...

...a dozen more will be out to-...and next Monday Holmes ex-...have a squad of about thirty ...field. Karl Elliott and Jack ...are in Arizona visiting friends, ...be back next week to resume ...football duties.

Householder Working.

Householder, the right fielder ...released by the Portland ...has been signed by Parke Wil-...the San Francisco club, and ...work yesterday by playing in ...Wilson says he does not ...whether Eddie's job will be per-...until he reaches San Fran-...has a talk with Owner Hank ...Eddie is a very good player. ...sometimes can hit the ball hard ...suit any manager.

Churchill Downs Sport.

LOUISVILLE (Ky.) Sept. 21.—Five ...Beautiful won, Begonia second, ...Robinson third; time 1:02 2-5. ...furlongs; Moonet won, Miyor ...second, The Lexington Leader ...1:2... and a half furlongs; Nifo won, ...second, Calif Hayes third; time ...

...Louisville Handicap, seven fur-...Rayland won, Braden second, ...third; time 1:23. ...mile, handicap, short course; ...won, Onyx II second, Mr. ...third; time 2:55 2-5. ...and one-sixteenth; Miss Rillie ...second, Maia Hanlon ...time 1:4...

is nearing completion. We ex-
py it October 2nd.

DE

Paris

221-223 SOUTH BROADWAY

Us Help You!

's school dresses?
er

Child-
at 69c

ho were fortunate enough to attend
an announcement like this not only
ey, but also of that priceless thing,

OUR TIME, SEWING

ade, beautifully designed and artisti-

to $2 for 69c
o 14 Years

wn in price. The styles shown are
d a few Suspender frocks. Materials
hambrays, Polkadot Percales, Black
Linens.

ll day, provided the
ds do.

extra effort to get here very early.
ot offered every day.

nitare Co

G ST., LOS ANGELES

Chair
orth $2.50

and when we cut them to only
They are solid oak and have
ber you desire from one to

ngs Cut
to $1.5

$4.00 each. They are a first-cla
ire edges, and are supported
for this week only. Special,

Oak Center Table

regular price for
se tables is $2.75,
ick is exactly $1.25
te than we ask for
m. They are 24x24
bes and are solid oak.
ice $1.50.

5.50 Dining Table

s table has a gold-
oak finish and is
good value at the
ular price. It ex-
ds to six feet. Spe-
for one week,

80c Linoleum 55c

are reducing a large line of
ns that sell regularly at 75c and
yard, to only 55c the yard. This
heavy grade and the patterns are
ty.

efrigerators Reduced

wish to cut down our stock of
s as much as possible this week
making some reductions that
et materially to accomplish our

.75 value, now $7.50.
2.50 value, now $10.00.
5.00 value, now $12.50.
1.00 value, now $17.50.

Good Patterns, Cut to
, Now Reduced to Only
cts, Laid and Lined, 65c

t furniture bargains in
lowest and our terms the

rniture Co.

Our Splendid Service
to the close attention
give to our cons
wants.

90 CENTS
LIGHT
HEAT
POWER
GAS

GAS COMPANY
Hill near Seventh

SPORTING PAGE.

FAST GOING AT COLUMBUS.

Fifteen Heats Raise the Track Average.

Wentworth Makes the Fastest Time of the Year.

Expert Golf Players Meet. Ball and Races.

BY THE ASSOCIATED PRESS—P.M.]

COLUMBUS (O.) Sept. 21.—What is said to be the best time record that the Grand Circuit has ever known was made at the Columbus track today. Fifteen heats were trotted and paced to an average of 2:07 11-16. Wentworth's victory in the 2:06 trot was the sensation. George C. took the first heat and led past the half in the second. There he broke, and Wentworth moved out. Dr. Strong, the favorite, won the first heat. The time is the best of the year, and equals the trotting record of last season. Time by quarters: :31, 1:01½, 1:32, 2:04½.

Expert C. stood last in the summary at the end of the fifth heat of the 2:15 class trotting, purse $1000, 3 in 5; but C. won third and fourth heats, in 2:11. Evelyn Bird won first and second heats in 2:11¾, 2:09½. Borealelle won the first heat in 2:11¾. Six others also started.

Board of Trade, 2:08 pace, purse $2000, 3 in 5: Citation won first and second heats in 2:06, 2:06. Peruna won third heat in 2:09¾. Don Car and eleven others also started.

2:10 class, trotting, purse $1000, 3 in 5: Mainsail won second, third and fourth heats in 2:11¼; 2:09¾; 2:09¾. Helen Norte won the first heat in 2:09¾. Gold Leaf and four others also started.

2:12 class, trotting, purse $1200, 3 in 5: Wentworth won second and third heats in 2:04½, 2:07¼. George W. won first heat in 2:06¾. Dr. Strong and Mac McGregor also started.

2:20 class, pacing, purse $1200, 3 heats: Ed Lesnick won three straight heats in 2:04¾, 2:04¾, 2:05. Maj. Mc- and Jim Friend and six others also started.

BERKELEY IS COMING SOUTH.

MAY SHERMAN INDIANS HERE NEXT MONTH.

Manager Redskins is Now Booked Islands to January First. Will Redeem the Squad at Present Bunch in Prospect. Has Only Big Map.

The University of California will play the Indians a game of football at Chutes Park, October 21. One Stanford will be the attraction.

After considerable negotiating, and a number of letter-writing, Coach Hempel of the Indians yesterday closed the deal which will bring Berkeley here next month, having had to overcome a prejudice against playing in this city that existed in the breasts of Berkeley students ever since its team was unmercifully roasted by the local team playing the dirtiest ball ever seen in Los Angeles against that same eleven.

Manager Hempel yesterday announced the following schedule:

October 14—Orange Athletic Club at Orange.

October 21—California at Los Angeles.

October 28—Stanford at Los Angeles.

November 11—University of Washington at Seattle.

November 15—Willamette University at Salem, Or.

November 18—Multnomah Athletic Club at Portland.

November 21—Chemawa Indians at Los Angeles.

November 25—U.S.C. at Los Angeles.

November 30—Thanksgiving Day—Pomona at Los Angeles.

December 9—St. Vincent's College at Los Angeles.

December 16—Selma Athletic Club at Los Angeles.

December 25—Haskell Indians at Los Angeles.

January 1—All Stars at Los Angeles.

The Indians have laid out for themselves a long trip this season, but their athletic endurance, and ability to play their game under all manner of conditions, will make unfamiliar conditions, will not take care of the redskin aggregation all right.

Ted Coy—the hard-luck number—was out at Methodist Field yesterday for the first day's football practice of the season.

Coach Holmes was quite within the mark when he predicted a squad of fifty men for this season. Chester Rogers, the burly Arizonan, is the first to tip the scales over 160 pounds. Coy, Lennox, Burek, Hubbard, Hall, Bridwell, Lou Cass, Hamilton, Nicholson and Rhodes made up the squad. They reported and caught for about an hour, and then adjourned for the day.

A dozen more will be out today, and next Monday Holmes expects to have a squad of about thirty men on the field. Karl Elliott and Jack Cass are in Arizona visiting friends, but will be back next week to resume their football duties.

Householder Working.

Householder, the right fielder who was released by the Portland team, has been signed by Parke Wilson of the San Francisco club, and will report yesterday by playing in a game. Wilson says he does not think Eddie's job will be permanent, but he reaches San Francisco he will have a talk with Owner Hank Harris. Eddie is a very good player, and if he can hit the ball hard enough he will suit any manager.

Churchill Owns Sport.

LOUISVILLE (Ky.) Sept. 21.—Five favorites won, Begonia second, Chief Hayes third; time 1:02 2-5.

Second race, five furlongs: Nifo won, Moorest won, Mayor Weaver second, The Lexington Leader third; time 1:02 2-5.

Third race, Handicap, seven furlongs: Braden won, Braden second, Onyx II third; time 1:28.

Fourth race, handicap, short course: Onyx II won, Onyx II second, Mr. Bowers third; time 1:25 2-5.

Fifth race, sixteenth: Miss Rillie won, Miss Rillie second, Miss Hanlon third; time 1:48.

PLAYED TEN INNINGS.

TIGERS WIN IN TENTH.

[BY THE ASSOCIATED PRESS—P.M.]

SEATTLE, Sept. 21.—A bad error by Bennett of Seattle and a scratch hit by Tacoma in the ninth inning today, tied the score. In the tenth three more hits scored two more runs, and the Tigers won out. Vickers struck out thirteen Tacomaites, but was touched up for eight hits. Score:

Seattle, 2; hits, 9; errors, 3.
Tacoma, 4; hits, 8; errors, 0.
Batteries—Vickers and Blankenship; Brown, Emerson and Graham.

TIMELY SWATS BEAT 'FRISCO.

LOOLOOS WIN HARD-FOUGHT AND EXCITING GAME.

Both Wheeler and Gray Pitch Good Ball, but the Local Swats are Very Timely—Bernard Cheers Fans With a Freak Home Run, the Ball Being Lost in the Bleachers.

Los Angeles, 6; San Francisco, 5.

Things were about as exciting yesterday out at the Chutes grounds as when the grand jury gets to looking over the county's books and then comes in with some indictments.

There was a big lot of astonishments all through, for the contest was close and there were several things that one don't see but once in a season. The most remarkable of these was when two men got on bases in the last of the third inning and then Bernard went to bat and popped a dinky Texas leaguer back of first base which struck fair and then bounced through the right bleachers gate and rolled under the bleachers for a home run. Householder couldn't find the ball, and in fact no one ever did, and thus Bernard was given the credit of the most peculiar home run he ever made. Another noticeable thing was that both Toman and Gray made two-base swats in the fifth inning and neither of them scored, while as a matter of fact both were put out on a double play.

Both Wheeler and Gray pitched good ball and either one had a right to win, for there was little to choose between them. Wheeler would undoubtedly have won had it not been for that freak home run of Bernard, for the hits were about even and the Seals played the better game. Three runs for the Looloos looked very sweet to the fans, but they had hardly finished cheering over their good luck when the visitors had the score tied. Then the locals made two more and the other fellows came back with two, only to lose in the ninth by the good work of Toman.

Little Jimmy, by the way, has a bad arm, but no one would believe it after his hitting yesterday, for while he made two errors, he also made two runs, two doubles and a single. He was very much a factor and all the fans forgot his mistakes when he opened the last inning with a double and scored the winning run a moment later.

The Looloos opened the show in the third with Toman's single past second. Eager sacrificed him to second and then Dolly Gray was passed to first. Bernard came to the bat next and made his freak home run through the bleacher gate, all three men scoring.

The visitors made their first on a fielder's choice; Wheeler's out and two errors by Toman and the next two on two passes, a fielder's choice and two singles. Things moved along easily then until the eighth inning, when the Looloos scored two on two singles and a hit by pitcher. The Seals came back with their final two on two passes and Hildebrand's double to the left fence. The game was won in the last of the ninth on Toman's double and Bernard's Texas swat over first base.

The score:

LOS ANGELES.

	A.B.	R.	B.H.	S.B.	P.O.	A.	E.
Bernard, cf	3	2	2	0	1	0	0
Flood, 2b	3	0	0	0	2	6	0
Smith, 2b	1	0	0	0	0	0	0
Dillon, 1b	3	0	0	0	8	1	0
Cravath, rf	3	0	1	0	1	0	0
Ross, lf	3	0	0	0	4	0	0
Toman, ss	4	2	2	0	1	2	2
Eager, c	3	0	0	0	7	1	0
Gray, p	3	1	1	0	0	2	0
xBrashear	1	0	0	0	0	0	0
Totals	28	5	6	0	27	14	2

SAN FRANCISCO.

	A.B.	R.	B.H.	S.B.	P.O.	A.	E.
Waldron, cf	4	1	0	0	1	0	0
Mohler, 2b	4	0	0	0	2	3	0
Hildebrand, lf	4	0	2	0	1	0	0
Nealon, 1b	3	1	1	0	11	0	0
Irwin, 3b	3	1	1	0	1	4	2
Householder, rf	4	0	2	0	0	0	0
Cochnauer, ss	3	0	1	0	1	3	0
Wilson, c	4	0	0	0	7	1	0
Wheeler, p	3	1	0	0	2	2	0
Totals	32	5	6	*0	25	13	2

x—Brashear batted for Gray in ninth.
*—Two out when winning run scored.

SCORE BY INNINGS.

	1	2	3	4	5	6	7	8	9	
Los Angeles	0	0	2	0	0	0	2	0	2	—6
Base hits	0	0	2	0	0	0	2	0	2	—6
San Francisco	0	0	0	0	2	0	0	2	1	—5
Base hits	1	0	0	1	2	0	1	2	1	—8

SUMMARY.

Home run—Bernard.
Two-base hits—Nealon, Toman, 2; Gray, Hildebrand.
Sacrifice hits—Eager, Smith.
First base on errors—San Francisco, 1.
Left on bases—Los Angeles, 4; San Francisco, 6.
Bases on balls—Off Gray, 7; off Wheeler, 6.
Struck out—By Gray, 2.
Double play—Wilson to Irwin to Wilson to Mohler.
Hit by pitched ball—Irwin, Flood.
Time of game—1h. 50m.
Umpire—Harris.

GAME TODAY.

This will be another ladies' day all day at the grounds and the pitchers will probably be Hall for Los Angeles and Henley for San Francisco. Game will be called at 3 o'clock.

SUPERIOR STICKWORK.

OAKLAND DEFEATS PORTLAND.

[BY THE ASSOCIATED PRESS—P.M.]

SAN FRANCISCO, Sept. 21.—Superior stick work by Oakland was responsible for Portland's defeat today. The batting of the victors was unmodified, but the hits came in groups in three innings. Iburg pitched a strong game. Score:

PORTLAND.

	A.	B.	R.	B.H.	S.B.	P.O.	A.	E.
Atz, ss	4	0	0	0	1	4	0	
McCredie, rf	4	0	1	0	1	0	0	
Van Buren, lf	4	0	0	0	0	0	0	
Mitchell, 1b	3	0	0	0	10	0	0	
Schlafly, 2b	3	0	0	0	1	3	0	
McLean, c	4	1	0	0	5	0	0	
McHale, cf	4	0	1	0	0	0	1	
Sweeney, 3b	4	0	1	0	2	2	1	
Garvin, p	4	0	0	0	0	1	0	
Totals	35	1	3	1	24	11	2	

OAKLAND.

	A.	B.	R.	B.H.	S.B.	P.O.	A.	E.
Van Haltren, cf	5	2	4	0	2	0	0	
Kruger, rf	5	1	0	0	2	0	0	
Dunleavy, lf	5	1	2	0	0	0	0	
Meakiman, 2b	4	0	2	0	10	0	0	
Kelley, 2b	3	0	0	0	1	4	0	
Richards, 3b	3	1	1	0	2	1	0	
Francks, ss	4	0	1	0	1	3	0	
Byrnes, c	4	0	0	0	4	1	0	
Iburg, p	4	1	2	0	0	3	0	
Hackett, 1b	0	0	0	0	9	0	0	
Totals	37	5	12	0	27	12	0	

Gravesend Card.

NEW YORK, Sept. 21.—About six furlongs; Heator won, Lochinvar second, Bellindian third; time 1:11 4-5.

Mile and one-sixteenth: Jocund won, Workman second, Voladay third; time 1:50 4-5.

Five and a half furlongs: Jacobite won, Arkirta second, Ravena third; time 1:08 2-5.

The Hindoo Stakes, about one mile and six furlongs: Merry Lark won, Calcngorn second, Chrysolite third; time 2:03 1-5.

SCORE BY INNINGS.

	1	2	3	4	5	6	7	8	9	
Portland	0	0	0	0	0	0	1	0	0	—1
Base hits	0	0	0	0	0	0	1	0	0	—1
Oakland	0	0	0	2	0	0	2	0	2	—6
Base hits	0	2	0	2	0	0	2	0	2	—8

SUMMARY.

Two-base hits—Meakiman, Van Haltren, Dunleavy, Iburg.
Sacrifice hits—Kruger, Van Buren, Kelley, Garvin.
First base on errors—Portland, 1.
First base on balls—Off Garvin, 5; off Iburg, 3.
Left on bases—Portland, 7; Oakland, 7.
Struck out—by Garvin, 3; by Iburg, 1.
Double plays—Kelley to Francks, Schlafly to Atz to Mitchell.
Wild pitches—Garvin, 2; Iburg.
Time of game—1h. 35m.
Umpire—Perrine.

PACIFIC COAST LEAGUE.

	Played.	Won.	Lost.	Perct.
Oakland	50	30	20	.600
Portland	44	23	21	.523
Los Angeles	43	22	21	.512
Tacoma	46	21	25	.457
Seattle	44	20	24	.455
San Francisco	45	20	25	.444

LEAGUE CLUBS' STANDING.

PERCENTAGES TO DATE.

[BY DIRECT WIRE TO THE TIMES.]

CHICAGO, Sept. 21.—[Exclusive Dispatch.]

National League—		American League—	
New York	.711	Philadelphia	.638
Pittsburgh	.605	Chicago	.602
Chicago	.574	Cleveland	.511
Philadelphia	.547	Detroit	.507
Cincinnati	.489	New York	.504
St. Louis	.397	Boston	.304
Boston	.332	Washington	.306
Brooklyn	.295	St. Louis	.251

AMERICAN LEAGUE GAMES.

ST. LOUIS TAKES POOR ONE.

[BY THE ASSOCIATED PRESS—P.M.]

BOSTON, Sept. 21.—St. Louis won a poorly-contested game today. Boston's hits were bunched better, but the visitors made theirs in conjunction with the misplays of the locals. Attendance, 2400. Score:

St. Louis, 5; hits, 7; errors, 5.
Boston, 3; hits, 7; errors, 4.
Batteries—Buchanan and Spencer; Gibson and Armbruster.

PHILADELPHIA-PITTSBURGH.

[BY THE ASSOCIATED PRESS—P.M.]

PITTSBURGH, Sept. 21.—Pittenger's good pitching defeated Pittsburgh in the first game, and the ease with which Brady was found in the second reversed the result. Attendance, 5600. Score:

First game:
Pittsburgh, 3; hits, 4; errors, 2.
Philadelphia, 3; hits, 12; errors, 2.
Batteries—Phillippi, Flaherty and Peltz; Pittinger and Doolin.
Umpires—O'Day and Klem.
Second game:
Pittsburgh, 6; hits, 12; errors, 0.
Philadelphia, 1; hits, 4; errors, 4.
Batteries—Lynch and Gibson; Brady and Munson.
Umpires—O'Day and Klem.

DETROIT-WASHINGTON.

[BY THE ASSOCIATED PRESS—P.M.]

WASHINGTON, Sept. 21.—Detroit easily defeated Washington in the opening game here today. Mullin and Kitson were puzzles to the local batsmen, while Hughes was hit hard. Attendance, 1200. Score:

Washington, 1; hits, 6; errors, 4.
Detroit, 5; hits, 11; errors, 2.
Batteries—Hughes and Heydon; Mullin, Kitson and Warner.

CHICAGO-NEW YORK.

[BY THE ASSOCIATED PRESS—P.M.]

NEW YORK, Sept. 21.—Chicago won both games today. Timely batting won the double victory for Chicago, and long hitting was a feature in both contests. Atendance, 6000. Score:

First game:
Chicago, 3; hits, 9; errors, 0.
New York, 2; hits, 5; errors, 0.
Batteries—White and Sullivan; Chesbro and Kleinow.
Second game:
Chicago, 6; hits, 9; errors, 1.
New York, 2; hits, 7; errors, 2.
Batteries—Smith and McFarland; Orth and Kleinow.

PHILADELPHIA-CLEVELAND.

[BY THE ASSOCIATED PRESS—P.M.]

PHILADELPHIA, Sept. 21.—In the eighth inning, with the score tied, Monte Cross doubled and scored the winning run on a sacrifice and an out. Attendance, 7000. Score:

Cleveland, 1; hits, 6; errors, 1.
Philadelphia, 2; hits, 4; errors, 2.
Batteries—Joss and Wakefield; Plank and Powers.

ROBBED ON CAR.

San Francisco Woman Loses Her Suit Case on Way to Depot to Board Her Train.

Mrs. L. B. McMurtry of San Francisco thinks she was victimized by a shrewd band of thieves on a Downey-avenue car early last evening.

She had been visiting friends at No. 2612 Downey avenue and was en route to the depot to catch a train for the North when she boarded the car with a suit case. The car was well filled and the conductor placed the case on the rear end. At River station a number of people crowded on the car and when Mrs. McMurtry reached her destination her case was missing. She thinks some of the River Station passengers stole it. The bag contained several articles of jewelry in addition to wearing apparel.

O. W. Maulsby, appraiser of public lands for the Republic of Mexico, is in this city, registered at the Van Nuys Hotel. His visit is partly of an official nature in relation to the death of Gen. Andrade.

DORFLINGER FINE GLASSWARE

The acme of perfection. New and charming designs in boundless array. Look for the label—the hall-mark of excellence. At all first-class dealers.

GLASSWARE

BEATEN TO INSENSIBILITY?

Southern Pacific Blacksmith Found Lying Unconscious on Street Near Downey-avenue Bridge.

L. C. Gist, a Southern Pacific blacksmith residing at No. 2227 Manitou avenue, was picked up in an unconscious condition near the Downey-avenue bridge by a car crew of the Los Angeles Railway Company.

Gist had apparently fallen from his wheel near the bridge, but investigation by the police last night led to suspicions that the man had been assaulted and beaten into insensibility.

The car conductor brought Gist down town and sent him to the Receiving Hospital. His condition is serious. The injured man was unable to tell anything concerning the accident or assault.

SAN DIEGO.

SALAZAR REPORTED CAPTURED.

[SPECIAL CORRESPONDENCE OF THE TIMES.]

SAN DIEGO, Sept. 21.—Manuel Salazar, wanted here for the assault, robbery and attempted murder of Essie Philbrook, has been captured by Mexican Rurales and locked up in the cuartel at Ensenada, according to reports from the Mexican city received last night.

Salazar is the man who is accused of the crime perpetrated upon Miss Philbrook near Lakeside, May 4 last. The man had been working for the girl's father, and, it is claimed, on the day in question when she was driving home from High School that in a secluded spot Salazar stepped into the road and asked her to stop. Seeing one of her father's men, the girl brought her horses to a stop, whereupon the Mexican seized her, dragged her from the buggy into the bushes at the side of the road and assaulted and robbed her. Then, it is alleged, he struck the girl on the head several times with the butt of his shotgun in an attempt to kill her.

Later passers-by discovered her, unconscious, lying near the road, and she was taken home, where under medical care she recovered.

All of the peace officers in San Diego county have been after Salazar, and he has been trailed a number of times. The word received of his capture was welcome news. Salazar will be held at Ensenada until the red tape can be unwound and the Mexican delivered to the authorities here.

CUPID'S HAVOC IN SCHOOLS.

There are fifteen of the county schools without teachers for the simple reason that fifteen teachers chose the summer just past as the time for just so many weddings. The County Superintendent of Schools is working on a plan to ward off the raids of Master Cupid, but says he has not much hope of success.

WOULD WEAR TROUSERS.

A dress reformer has arrived in town from Pasadena, and is a buxom young woman of perhaps 30. She applied yesterday to the City Clerk, the City Attorney and the Chief of Police for permission to wear men's clothes. The first two were agreeable, but the Chief of Police would not promise anything. She assured him that she would always act the lady, despite the fact that she would be dressed in trousers.

BAY TOWN DRIFT.

Grant Conard, who was injured in the Santa Fé wreck at Welton, Kan., last night, is a resident of this city. He recently resigned from the Board of Public Works and a few days ago started for the East, intending to be gone three months.

The preparations for the Chamber of Commerce farewell banquet to be tendered to retiring Secretary H. P. Wood tomorrow evening are all complete. Mr. Wood leaves San Diego to become secretary of the Hawaiian Development Company and will be located in Honolulu.

Dr. Kalliwoda's Laxative La Grippe and Cold Cure.

is the best cold cure I have ever used. A. H. Norret of Johnston-Barret Dry Goods Co., L. A.

"Correct Hats for All Men"

AWAY WITH STRAW HATS

It's time to consign your old straw hat to the attic or the trash barrel and get a new fall derby or one of the smart new effects in soft hats; black or colored. $2.00, $2.50, $3.00.

SIEGEL BROS. Hatters and Haberdashers. 103 South Spring St.

The Lusk Cab Co. Livery, Hack and Boarding Stables. Coupees and Landaus. Drivers in livery. Tally-hos, three-seaters and AUTOMOBILES. Boarders a specialty. Ring us up any time. Either phone 247. Stables and office 750 South Main.

"NO CLOTHING FITS LIKE OURS"

The Essence of the New Fall Styles

The special hand-tailored clothing now being shown by Wood Bros. is the very choicest of the new fall fashions. Out of the wide range of fabrics intended for men's fall wear only such are selected as appeal to the finest sense of taste and elegance. Out of this pleasing assortment the garments of Wood Bros. are cut, after the most fashionable models, with every regard for good taste, good form and good workmanship.

These garments carry in them the style, the art and the dignity of the best tailor craft of the day. Their wearer feels well dressed wherever he goes among men who are particular in the matter of clothing.

Our customers may bank nearly half their tailor bill.

The Finest Hand-Tailored Garments in America

$20, $25, $30, $35 to $50

Summer two-piece suits $12.50 to $25

Wood Bros.

THE CLOTHIERS

343, 345 South Spring Street

If your boy slides down a cellar door once a day he slides down cellar doors, and anything he can slide on, twenty times once. Yet you buy him a cheaply put together suit of loosely woven cloth made of twenty threads of cotton to one of wool and then wonder why he goes through it so quickly.

Next time buy him a "Hercules-Kantwearout" Shower-Proof Suit—will cost you no more than one "ordinary" suit but will last as long as two—will look better all the time and save you hours of mending.

A "Hercules" suit free if you find a thread of cotton in the fabric—neither sun, rain nor wear will fade the colors. Fabrics or linings will never shrink. Coat and pants will always keep their shape.

Coat lined with extra heavy double warped Italian cloth. Two sleeve linings instead of one—outside lining wears out, rip it off and you have a new lining ready for wear.

Pants full lined with cold shrunk Irish linen—makes them sanitary, stronger and more comfortable in cold weather. Seams double stitched with heavy silk thread—inside leg and seat seams covered with tape—cloth will wear down to paper thinness before a seam will give.

Look sharp for imitations—"Hercules" label on inside coat collar and on sleeve.

Made in double breasted two-piece Knee Pants suits for boys 6 to 16. Five Dollars everywhere.

Send us name of your clothes man and age of your boy and we will send you a "Hercules" free for your inspection.

Daube, Cohn & Co., Chicago

Kantwearout

get rosy

by eating the delicious new cereal,

Apitezo

THE IRON FOOD

Made of the golden kernels of the wheat. Puts rosy health into your cheeks.

Apitezo
Delicious Biscuits
Cereal

$10 GIVEN AWAY $10
TO SCHOOL CHILDREN

Who will draw cows for us, we will give away prizes each week amounting to $10. The one drawing the best cow will receive $5 in gold, and to the 5 next best we will give $1 each. No matter how old you are, just so you attend some school, either public or private. The word "St. Charles" must be neatly printed above the drawing. Your name and address, and the school you attend, must be written on another sheet of paper. In order to have your drawing complete, it must be accompanied with either a gold or silver cow, cut from the label of a can of St. Charles or Silver Cow cream (for sale by all grocers), and must be received at this office not later than Friday noon of each week. See Sunday's Times for names of successful artists. Send all drawings and questions to

COW MAN
SMITH & SHURTLEFF CO.
100 Market Street, Los Angeles, Cal.
—Representing—
ST. CHARLES CONDENSING CO.
St. Charles, Illinois

NOTE—The COW MAN has received many letters advising him that there are a few grocers who do not handle St. Charles cream. If your grocer does not have it in stock, drop me a card, giving me your grocer's name and address, and I will mail you a label free of charge.

MUNGER'S LAUNDRY
BOTH PHONES 1350

THE TIMES-MIRROR COMPANY.

H. G. OTIS...President and General Manager.
HARRY CHANDLER.....Vice-President and Assistant General Manager.
MARIAN OTIS-CHANDLER....Secretary. ALBERT McFARLAND....Treasurer.
PUBLISHERS OF

Los Angeles Daily Times

Daily, Weekly, Sunday and Weekly Magazine

Vol. 43, No. 111.
EVERY MORNING IN THE YEAR

Founded Dec. 4, 1881
Twenty-fourth Year

NEWS SERVICE—Full reports of the Associated Press, covering the globe; from 8000 to 9,000 words transmitted daily over more than 20,000 miles of leased wire.
TERMS—Daily and Sunday, including Magazine Section, 75 cents a month, or $9.00 a year; Daily, without Sunday, $7.50 a year; Sunday, $2.50; Magazine only, $2.50; Weekly, $1.50.
TELEPHONES—Counting-room, Subscription Department, Editorial Rooms, City Editor and Local News Room, Sunset Press 1; Home, 447 for THE TIMES.
AGENTS—Eastern Agents, Williams & Lawrence, Tribune Building, New York; 1 Marquette Building, Chicago; Washington Bureau, 41 Post Building, Telephone 2267 Main, where the latest copies of The Times may be consulted; San Francisco office, room 41 Chronicle Building, Telephone Main 1472, Arthur L. Fish, Representative.
SWORN CIRCULATION—Daily net average for 1898, 14,981; for 1897, 19,258; for 1898, 24,141; for 1899, 25,781; for 1900, 26,726; for 1901, 28,445; for 1902, 30,930; for 1903, 34,540; for 1904, 37,702 copies. Sunday circulation, 53,248 copies. Sworn daily average for every day of the first six months of 1905, 42,112 copies; Sunday average for same period, 50,814 copies.

Yesterday's Regular Edition.....40,070

THE TIMES has a larger regular bona-fide circulation than any local rival. It circulates widely among the intelligent, industrious, substantial, forehanded classes. The greatest volume of business advertising, the finest display, the best classifications, the largest results to advertisers.

Offices: Times Building, First and Broadway

Entered at the Los Angeles Postoffice for transmission as mail matter of the second class.

PART II: EDITORIAL, LOCAL AND BUSINESS SECTION

Pen-points

Anyway it hasn't yet been proved that the insurance companies loaned any money to Cassie Chadwick.

John A. McCall acknowledges that he gave money to both political parties. It wasn't his money and he didn't care a tinker's dam whom he gave it to.

It is rumored that the old influences in the Equitable are still powerful. In other words the institution is still Hyde-bound.

The hope of universal peace increases daily. Gen. Castro has received a United States special commissioner with the utmost cordiality.

If we understand Mr. McCall correctly, the situation in 1904 was that while the Democratic nomination did not go a-begging, the nominee did.

The trouble with the life insurance companies appears to have been that they created a sinking fund that not only sunk the money but the policy holders along with it.

A girl is a queer proposition. She spends the whole summer getting tan on her arms and then spends the whole winter trying to get the tan off.

Chauncey Depew says he doesn't believe in the use of money in politics. It will be noticed that Chauncey waited to say this until he and politics fell out.

The standard of wealth which the American people have set up for themselves is now so high that if a man dies worth less than $10,000,000 he is said to have failed in business.

We are not likely to hear any more about petty larceny. In the light of recent developments, the American who would stoop to steal less than $25,000 is a disgrace to his country.

Making so many proposals as he does, one would naturally suppose that the Sultan of Sulu's trousers must bag at the knees. But the fact is the Sultan doesn't wear trousers.

It may perhaps somewhat extenuate the circumstances if we will stop to consider the fact that in our case the growth of graft and the graft of growth were contemporaneous.

President McCall of the New York Life, in explaining a certain transaction, states that he "put Judge Hamilton in touch with a real estate agent." The real estate agent did the rest.

The craze of graft is attributed to the mania for success. In our eagerness to "get there" we are inclined to wink at the means employed, no matter how reprehensible they may be.

Mr. McCall says that if he were to die tomorrow he wouldn't be able to leave anything behind him but his insurance policies. He forgets that he would also leave the reputation that he has recently acquired.

Never mind about these sensational graft exposures that are occupying public attention at the present time. We shall soon forget them. The new ones that will spring up are sure to prove infinitely more interesting.

People who do not understand Yiddish should not be discouraged from attending a play presented in that language. Even when a play is presented in English it is frequently impossible to understand what the actors say.

Upon the second sober thought, it is now believed that Senator Lodge was so anxious to have the American people stand behind the President, solely for the purpose of giving Lodge a better chance to stand in front of him.

China has been the somnambulist of the nations. She has been walking in her sleep for 4000 years. But now she is awaking and someone else will have to do the walking. Among the first to start will be the Christian missionaries.

The Democrats of Nebraska having gone on record as opposed to the acceptance of Mr. Rockefeller's money, the question of "taint" is no longer an open one. The kind of money that a Democrat won't take must have the leprosy.

Eggs are selling at $1.20 on the Isthmus of Panama, and must be eaten the same day they are laid. Panama eggs are liable to become afflicted with yellow fever when over twenty-four hours of age.

The money lenders will not favor peace that will be both universal and lasting. It would injure their business. They rather advocate the theory of some of the nations being at peace all of the time, and all of the nation being at peace some of the time, but not all of the nations being at peace all of the time.

The custom of marching the children into school with waving flags and beat of drums, is by no means inappropriate. While a school is not war, it is still to the mind of the small boy the same thing as war, according to the definition of the same as handed down by Gen. Sherman.

BUSINESS.

The making-up of the call-money rate was the potential influence in lessening the activity in the stock market at New York. Bonds were firm. Sentiment in the Chicago wheat pit was bullish the entire session. The market closed firm at 84⅝@84¾.

THE EXPRESS COMPANIES.

We are informed by the Wall Street Summary that while the express companies of the United States "are quasi public corporations, practically common carriers, they are not required by law to make statements of their operations, or of the financial results of the same, nor are they under governmental supervision as to rates." For these reasons they enjoy great freedom in piling up surplus earnings. On account of this immunity from public accounting it is interesting to note some facts regarding the scope and extent of their operations, especially in view of yesterday's information in these columns that Mr. Harriman is in control of Wells, Fargo & Co.

The various express companies which formerly existed in this country have gradually been consolidated into four—the Adams, the American, the United States, and Wells, Fargo & Co. Referring to these organizations, Moody's Manual remarks that "though distinct corporations, they are in effect a trust, as they operate in harmony, and are, for the most part, directly allied through financial interests."

The Adams Express Company is capitalized at $12,000,000, but in 1899 its directors issued a bond bonus of $12,000,000 to the stockholders, and the company purchased the Southern Express Company, which operates throughout the South, and later they bought the Morris European and American Express Company, which does business between America and Europe. Their railroad routes cover more than 50,000 miles, including the Pennsylvania, Burlington and other systems. They pay an annual dividend of 4 per cent. on their stock, and their bonds draw 4 per cent. interest, making an aggregate of 8 per cent. on the original investment. What is done with the large annual accumulation is not stated.

The American Express Company has an authorized capital of $18,000,000. Its system covers the various Vanderbilt lines of railroad—about 45,000 miles—besides which it does a local business in New York City. It declares an annual dividend of 8 per cent. The United States Express Company is capitalized at $10,000,000 and operates mainly over the Lackawanna, Baltimore and Ohio, Rock Island, and St. Paul railroads. It pays but 4 per cent. on its stock. Neither the American nor the United States has any bond issues.

Wells, Fargo & Co. was organized in 1866 under the laws of Colorado, and operates about 50,000 miles of railway and steamer lines, mainly in the Pacific Coast and Mountain States. It is capitalized at $8,000,000 and pays 8 per cent. annual dividends. It formerly did a banking business, but has transferred that department to the new Wells-Fargo Nevada National Bank of San Francisco, with which it is affiliated. This new consolidated bank has a capital of $6,000,000 and is the most powerful financial institution on the Coast. It is closely associated with our local bank—the Farmers' and Merchants' National, and I. W. Hellman is president of both concerns.

In view of the very large earnings of the four great express companies of the country, of the large and unfluctuating dividends they pay, and of the large surplus accumulated by them, it is not surprising that very little of their stock gets into the market, and that that little is quoted at about 250 for Adams and 240 for Wells, Fargo & Co. Perhaps the same reasons may account for the fact that the pronounced opposition of the express companies prevented former Postmaster-General Wanamaker from realizing his cherished plan of adding a parcels post or express department to the postal service of the country.

As the largest stock and bond holders in the trunk line railroads are believed to be among the largest stockholders in the express companies, and therefore directly interested in maintaining high express rates, they also form a powerful community of interest in preventing any diversion of the proceeds of the express companies to governmental control, and everybody knows how potent their harmonized influence is in preventing Congressional legislation inimical to their financial welfare.

That there is a growing popular demand for an expanded service of mail delivery of parcels is very evident to all who keep abreast of public sentiment, and those Congressmen who keep their ears close to the ground will be certain to heed it in the near future.

MONEY IN ELECTIONS.

What a shout of triumph went up from the Democratic side of the house the other day when it was dragged into the light of newspaper publicity that an insurance company had made a big contribution to the Republican campaign fund in 1904. The only news in the item was limited to the fact that this particular business concern had given just so much money. The general proposition that all business interests in the country had done all they could do to defeat the party which for ten years had been standing for about every Socialistic and semi-Socialistic vagary known to politics, had been public property all the time.

The fact that men of John A. McCall's obtuse moral nature were among the business men who were Republicans in these years is not an honor in and of itself. It is significant in that it shows where shrewd men in touch with affairs thought the Democratic party was leading the country. It was the very thing that honest Republicans dwelt on in their campaigns, that Bryan, and for that matter, Parker, too, in the Presidency meant a check to the prosperous progress of all American industries. The solicitude of honest Republicans was not for the interests of the Hydes, McCalls and Morgans of Wall street, but for the average business man, the farmer and the wage-earner of the country.

But what a dead silence fell on "the Democratic side of the house" next day when McCall said his steps had been beset all hours of the day by Democratic managers who were more than willing to touch the tainted coin! The dramatic moment was when this juggler in politics, in legislation and in business said a glance at the books of the Democratic candidate which he kept as political manager would give the world "a fit."

McCall knows, for he has generally been a Democrat in his voting and in his contributing. Men like McCall are not hide-bound in any of their convictions. The late Jay Gould was the brazen, shameless corruptionist who defied public opinion and showed his lack of all sense of decency as well as of honesty when, under oath, he stated that he was "a Republican in Republican precincts and a Democrat in Democratic precincts."

It is a matter of grave danger to the commonwealth that neither party—no party—has a monopoly of all the corruptionists in the land. It is one of the penalties of greatness that these political buzzards scent their meat from afar and congregate about the tents of the winning side.

The shame of corruption in politics is pretty evenly divided between the two great parties. The overflow may be found about the convention halls of Prohibitionists, Populists and all the smaller fry in politics, whose efforts are merely to draw more or less from the plurality of this or that regular candidate. In this way the "reformers" are always worth a sop or two when good things are going around.

And if the shame must be shared equally by both parties, so the responsibility rests equally on honest citizens in both to do all they can to eliminate this baleful influence from the political life of the country. Wherever either party lets itself come under and remain under the leadership and dictation of the political boss, the political programmer, the political machine, there the party will be controlled by political corruption. These business men will be bled in every campaign, and voters will sell their charter of freedom, their heritage in popular government, for a mess of pottage, no matter how badly cooked.

FIRST OF ALL—THE FLAG.

Of course, there was nothing left to do in the case of the Second Regiment Band, National Guard of California, but to muster it out of the service in disgrace, after its actions in refusing to obey orders. Discipline must be maintained at all hazards in any organization of a military character, if there is to be efficiency in such organization. The very essence of military efficiency lies in obedience of orders. As the National Guard of California is constructively a part of the United States Army, the refusal of the Second Regiment Band to obey orders was in effect a defiance of national authority.

On Memorial Day, in Sacramento, the Second Regiment Band refused to parade because the ladies of the G.A.R. had engaged for the same parade a non-union drum corps. This was plainly and grossly a disobedience of orders. It was no concern of the band whether a non-union organization appeared in parade or not. Probably nine-tenths of the people appearing in the parade were non-unionists in fact and in principle. But this is not pertinent. The only question was one of obedience or disobedience of orders. Having received orders to march in the parade, and having refused to obey, the band thereby forfeited all right to further membership in the National Guard.

Adjutant-General Lauk and Inspector-General Wilhelm united in recommending that the band be mustered out, and Gov. Pardee will have no reasonable alternative but to comply with that recommendation. There is no possible evasion of the logic of Gen. Lauk's position, as expressed in his recommendation to the Governor. He says:

"The organization in question refused to parade on Memorial Day, May 30, 1905, after having been ordered to do so, and it is questionable if the organization could be depended upon to parade at any time under similar circumstances to those existing as mentioned, this being the second offense of this kind committed by this organization.

"When the members of an organization of the National Guard so far forget their duty as to refuse to parade because of their connection with a labor union on a day sacred to the memory of those brave men, who, in the Mexican War, the Civil War, or the war with Spain, gave their lives to their country, it is time that measures be taken to rid the service of such an organization, and I therefore recommend that the organization be mustered out of the service.

"This recommendation is not made for the reason that the organization mustered out is connected with a labor union, but because the members thereof wilfully disobeyed the orders of superior authorities."

A man who does not place the flag of his country above all other considerations is not fit to serve his country as a member of the National Guard. Loyalty to the flag should precede and supersede loyalty to trades unions and to all other organizations, of whatsoever nature. The State militia is sworn to uphold and protect the flag. That is the primary reason for its organization and maintenance. In refusing to obey orders, because a non-union organization marched in the parade at Sacramento on Memorial Day, the Second Regiment Band showed disrespect to the flag, and said plainly, in effect, that its members hold the authority of their union higher than the authority of their military officers, who stand for the authority of the United States. Men who hold such views cannot be depended upon in any emergency, and their dismissal from the militia is clearly for the good of the service.

No man can serve two masters. "First of all—the flag" must of necessity be the watchword of every true lover of his country.

THE END OF VACATION.

From cool seashore and mountain side,
From lake and wooded glen,
The children of the summertide
Draw cityward again.

Sunburnt they come, and free from care,
From sea and hills and plains,
Within their lungs the outdoor air,
Fresh life within their veins.

And yonder cañon trail afar
'Twixt peak and precipice,
Yon lone lake, lovely as a star,
Set round with hills and trees,

Yon trout stream leaf-o'erhung and cool,
Yon sea, one great blue gem—
All year the office, street and school
Shall draw fresh life from them.

And wandering country winds shall cheer
The crowded ways of town,
Till city toil's pale face next year
Again burns healthy brown.

ROBINSON JEFFERS.

Barnes' Tribute to His Friend.

A friend of former United States Marshal Isaac O. Barnes having died, he attended the funeral. He arrived promptly, and seated himself in the crowded room to await the services. For some reason there was a very long delay, and the solemn silence of the darkened room was anything but congenial to a man of Mr. Barnes's disposition. The heat, also, was very oppressive.

Fanning himself vigorously with his hat, and twisting uneasily in his chair, Barnes remained silent for what for him was a very long time. But at last, being unable to contain himself longer, he leaned over toward a solemn looking man on his right and remarked, in a hoarse whisper audible all over the room: "I presume you were well acquainted with Billy" (referring to the deceased.)

"Yes, indeed," said the stranger; "he was a very fine man."

"I should say he was," replied Barnes, "and smart, too; smarter than lightning. Why, sir," he continued, in a louder whisper, getting excited, "if he had had the running of this funeral he'd been under ground an hour ago."—[Boston Herald.

VISITORS EXPECTED.

The Czar has invited the Powers to attend a second Peace Conference.—[News item.]

IN THE BIG INDUSTRIES.

Where Tea and Coffee are Grown.

The figures that are periodically compiled in regard to the world's production and consumption of coffee and tea always permit of some very interesting inferences being made. For example, it is remarkable, that despite efforts at cultivation elsewhere, the two crops continue to be virtually restricted within certain well defined limits—coffee to the central belt of the North and South American continents, tea to the Asiatic mainland and adjacent islands, notably, Ceylon, Java and Japan. We find tea grown in the United States, Natal and Australia, and coffee raised in Arabia, its original home, and in many parts of Africa. But the fact remains that the bulk of the world's commercial supplies come from the geographical areas above defined.

Cheap Silver Means Cheap Tea.

Another interesting fact is that depreciated silver means cheap tea. The reason is that in the tea-growing countries silver is the standard currency. When silver goes down on the foreign exchanges, a greater quantity of the metal has to be sent to India or to China for a given quantity of tea. Thus the Indian planter, to take a specific case, finds that he has more silver rupees than formerly wherewith to pay the wages of his coolies. As the foreign exchange does not affect these wages, because it does not affect the local supplies of foodstuffs on which the coolies live, the grower and exporter of tea thus benefits by the depreciation of the standard rupee. Consequently he is enabled to lower the price of his tea. This fall in the value of silver has played an important part in building up, not only the exports of tea from India, but her exports of wheat and cotton. A falling exchange hits the importers of foreign goods, for they have to pay out more silver for their purchases, but it is an aid to the producer of raw materials. A similar economic law affects the coffee crop in such a country as Brazil. When the paper currency of Brazil is at a low point of exchange there is a corresponding drop in the price of coffee. The tendency also becomes marked to increase the area under cultivation, for the growers get bigger bunches of currency bills for their crop, and are therefore able to add to the number of hands they employ on their plantations.

The Champion Consumers.

Coming to the consumption of tea and coffee, we find that the United States continues to be away up in the list of nations as regards coffee, while Great Britain maintains a similar position as regards tea. Holland beats us on the per capita consumption of "the berry brown," but Holland has only some five and a half millions of population against the United States' round eighty millions, so that her purchases do not materially affect the aggregate result. Roughly speaking, the United States takes just a little under one-half of the entire coffee crop of the world. In tea, Great Britain does a shade better—or should we say, a shade worse, in view of the dietetic reformers' onslaughts both on tea and on coffee? Great Britain absorbs more than one half of all the tea that is grown. On the per capita basis of calculation, the average Englishman manages to get along each year with less than three-quarters of a pound of coffee, but he requires nearly six and a half pounds of tea. On the other hand the average American does with a little over one-and-a-quarter pounds of tea, but he requires not far off eleven pounds of coffee. And in each country the per capita consumption of the favorite beverage keeps going up in spite of all the writing and lecturing about stimulants, nerves, dyspepsia and so on.

Cotton in Mexico.

Both on account of the larger acreage planted this year, and because of the exceptionally favorable climatic conditions, Mexico is to have a record cotton crop. The estimate some time ago was for a yield of between 100,000 bales and 125,000 bales, and, now that the picking has actually begun, every indication points to the higher figure being attained. Mexico at present grows a rather short fiber, and this has to be mixed with a certain proportion of the longer fiber cotton that is the staple of Texas. Except for a few thousand bales, however, imported for this specific purpose, there will be no imports of cotton from the United States into Mexico this year, as the home crop will meet all the requirements of the local mills. So elated are the growers that preparations are being made to plant a still larger acreage next year, and attempts are also to be initiated to grow the long fiber cotton of Texas. All this adds yet another to the many stories of sound industrial progress in the republic on our southern border. Although our exports of particular commodities may be affected, as in this case raw cotton, it has always to be borne in mind that a prosperous Mexico means increased spending power among the people generally, and therefore increased aggregate purchases of the special lines of goods the United States can supply.

The Walnut Crop.

"According to the most reliable information obtainable," writes the American Nut Journal, "the walnut crop is not as promising as it was last year at this time." The reports collected by this paper, and on which the above general statement is based, come from widely separated portions of the producing countries, showing that the writers have no connection with each other. The field covered is both the home one, and also the foreign producing localities, and from all quarters come reports of light crops. The following statement is made in regard to California: "One section of the State reports a shortage varying from 20 to 35 per cent. The short crop conditions appear to be general throughout Southern California, and so far as information has been received from the northern part of the State, substantially the same conditions appear to exist. The peculiar conditions this year is the appearance of a second crop of small nuts, but whether these will mature into marketable nuts is a question. The difficulty in California is said to arise from the fact that the trees failed to put out leaves this year until two or three weeks later than usual. This retarded flowering, and that naturally led to a retarded growth all along the line. Very little blight is reported in California this year. The total California crop is estimated at 600 cars, which, according to some authorities, will not satisfy the requirements of the West, provided opening prices are not too high." In this connection it is added that the opening price may be 15 cents this year instead of 11 cents, last year's figure. A good feature of the California situation is that the nuts promise well in size and quality.

A Plot Expired.

Daniel O'Connell once unraveled a queer plot in a will case. Witness after witness swore that they saw the document duly executed. At last a constantly reiterated expression caught the lawyer's attention, "The life was in him," over and over repeated. "By the virtue of your oath, was he alive?" he asked one witness. "By the virtue of my oath, the life was in him," he was answered. Then O'Connell turned to the man and very slowly and solemnly said: "Now I call upon you, in the presence of your Maker, who will some day pass sentence upon you for this evidence—I solemnly ask you—and you answer at your peril—was not there a live fly in the dead man's mouth when his hand was place upon the will?" Conquered and pale with fear, the witness confessed that this had actually happened.—[Answers.

The Switchman.

"The switchman in the tower became confused."

Such is an explanation given for the disaster on the elevated railroad. It will be in order in the investigation which will now be held, to ascertain how much that switchman was paid, how many hours he worked, and what kind of a man he is.

There is no other class of labor on which so many lives depend as that of switchmen. We may multiply block signals and interlocking switches, and establish all manner of mechanical safety devices, but there is no way of eliminating the switchman. And he is a being of flesh and [illegible] impression is that the [illegible] ing the country through.

As compared with the engineer, the iron worker or the switchman is not a [illegible] man. But we pay [illegible] cording to their skill, [illegible] cording to the responsi- [illegible] curf—or we ought to pay [illegible] Ought to! But as a [illegible] is the payment always [illegible] ing to the responsibilities [illegible] millions of dollars put in the [illegible] of thousand-dollar checks, [illegible] ands of human lives [illegible] ing of $2-a-day men?—[Chicago Journal.

Must Obey Orders.

As an illustration of [illegible] tary discipline too far this [illegible] by Gen. Nelson A. Miles [illegible] a certain colonel who in the [illegible] a campaign was seized with [illegible] ardor about hygiene. He [illegible] all his men change their [illegible] This order was duly [illegible] cept in the case of one company, [illegible] the privates' wardrobe had [illegible] depleted. The captain of [illegible] pany informed the colonel that [illegible] his men could change their [illegible] they had only one apiece. [illegible] hesitated a moment, then said: 'Orders must be obeyed. Let [illegible] change shirts with each other.'—[Boston Herald.

AUGUST CIRCULATION OF THE TIMES.

The following are the [illegible] ments of the circulation of [illegible] for August, 1905:

STATE OF CALIFORNIA, County of LOS ANGELES, ss.:
Harry Chandler, Assistant Business Manager of the Los Angeles Times, being duly sworn, declares upon his oath that the correct office record of the daily circulation of the newspaper for each day in the month of August, 1905, was as follows:

1	39,320	17	
2	39,440	18	
3	39,760	19	
4	40,000	20	
5	40,760	21	
6	40,760	22	
7	39,760	23	
8	39,600	24	
9	40,000	25	
10	40,000	26	
11	39,760	27	
12	41,000	28	
13	39,800	29	
14	39,600	30	
15	39,760	31	
16	41,000		

Total
The average circulation for each day of August, 1905, was...
The average circulation for each day of August, 1904, was...

Showing an average daily increase over the corresponding month last year of...

HARRY CHANDLER,
Assistant General Business Manager.
Subscribed and sworn to before me this 1st day of August, 1905.
[Seal] T. E. [illegible]
Notary Public in and for the County of Los Angeles, State of California.

A. L. Dennis, being duly sworn, says that he is and has been for over one year last past the Superintendent of Circulation of the Los Angeles Times; that the above and foregoing statement of the circulation of the Times for the month of August, 1905, is correct, and shows the number of papers printed for each day of said month.

Superintendent of Circulation.
Subscribed and sworn to before me this 1st day of August, 1905.
[Seal] [illegible]
Notary Public in and for the County of Los Angeles, State of California.

F. K. Dobbs, being duly sworn, says that he is and has been for over one year last past the foreman of the pressroom of the Los Angeles Times; that the above and foregoing statement of the number of papers printed for each day of said month is correct, and shows the number of papers printed for each day of said month.

Foreman of the Pressroom.
Subscribed and sworn to before me this 1st day of August, 1905.
[Seal] [illegible]
Notary Public in and for the County of Los Angeles, State of California.

[PUBLISHER'S NOTE—The above affidavits shown are practically as to the papers being returned by carriers, routemen, [illegible] agents, news dealers or [illegible] Railway news companies [illegible] to return unsold copies, [illegible] exception to this [illegible]

The Times guarantees the average circulation for [illegible] month, year in and year out, than the bona-fide circulation of other two Los Angeles papers combined.]

25 PER CENT ADVE[illegible]

August, 1905, shows [illegible] ume of advertising in [illegible] for the same month of [illegible] year in its history. [illegible] columns of paid matter [illegible] which is 25 per cent. [illegible] August, 1904. This is [illegible] 109 columns, or more than [illegible] advertising per day. [illegible] or Coast newspaper can [illegible] lishing one-half the volume [illegible] matter regularly printed [illegible] and, so far as can be [illegible] a greater monthly volume [illegible] newspaper in North America [illegible] published.

For Cr[illegible]
Cements, Ma[illegible]
Vitrified Sewer [illegible]
Building Brick, [illegible]
Los Angeles Pressed Brick Co.

SAFE DEPOSIT BO[illegible]
IN OUR CONVENIEN[illegible]
LOCATED AND MOD[illegible]

VAULT AFFORD ABSOLUTE PROTECTION [illegible]
UABLES. RENTALS, FROM $2.00 YEARLY [illegible]
YOU ARE INVITED TO INSPECT OUR [illegible]

Los Angele[illegible]
Trust Comp[illegible]

PAID-UP CAPITAL $1,000,000
TOTAL ASSETS $2,000,000

OUR OWN BUILDING
Second and Spring

U. S. C. IS OPEN FOR "BUSINESS"

FIRST METHODIST GATHERI[illegible] HELD IN THE GYM.

Already Four Hundred Student[illegible] Enrolled—Buildings Unfinished Be[illegible] cause of Strikes—Bovard Caution[illegible] "Freshies" to be Good (but Wil[illegible] They?)

The opening exercises of the colle[illegible] year at the University of Southe[illegible] California were held in the gymnasi[illegible] yesterday morning. The hall was w[illegible] filled with a large body of new and [illegible] students, whose happy and determin[illegible] faces bespeak a purpose to make th[illegible] banner year for achievement in t[illegible] Methodist school. The present enro[illegible] list in the College of Liberal Arts [illegible] approximately 400, or more than twi[illegible] a total number of students matric[illegible] of last year.

Dr. E. A. Healy, pastor of the Un[illegible] City Methodist Episcopal Churc[illegible] extended a cordial welcome to the ne[illegible] students in behalf of the board of trus[illegible] He said, in part:

DELAYED BY STRIKES.

"We open the college year with ou[illegible] buildings in a condition analogous t[illegible] themselves—incomplete, but full o[illegible] splendid promise and possibilities [illegible] Building operations have been unfortu[illegible] nately delayed by unforeseen difficul[illegible] ties. Our contractor has had to con[illegible] tend with three strikes—those, of you[illegible] are baseballists will understand [illegible] the situation—which will delay the [illegible] completion of the buildings one month. [illegible] we can promise with a surety [illegible] that the north and south wings of the [illegible] main building will be ready for occu[illegible] pancy by classes.

"I welcome you on behalf of the [illegible] University Church and community at [illegible] large. You will find this the best sec[illegible] tion of the best city in the best State. [illegible] The facilities we offer in all depart[illegible] ments are second to none. The future [illegible] success of U.S.C. will be proud to [illegible] acknowledge in coming years their in[illegible] debtedness to the university.

"I implore you not to neglect the [illegible] spirit, with its religious and social [illegible] influences. Proper attention to these [illegible] vital interests will aid you in attain[illegible] ing the highest culture for which you [illegible] are here. I bespeak for you the happiest [illegible] and most fruitful year of your student life."

BOVARD INDORSES.

President George F. Bovard followed [illegible] with a hearty indorsement of Dr. Hea[illegible] ly's welcome and counsel, at the same [illegible] time assuring the students of the [illegible] faculty's sympathy and coöperation of [illegible] the faculty in settling the various per[illegible] plexing problems of student life. He [illegible] urged the "freshies" to be on their [illegible] best behavior, and not mar or deface [illegible] the beautiful new buildings; that he [illegible] was in fear of the "co-ed" members of [illegible] the class, as "they never used paint."

BOYS GET JOLLY.

MEET IN GYMNASIUM.

The young men of U.S.C. gathered [illegible] together in the gymnasium last night [illegible] at a big "jolly-up." This, the first [illegible] social event of the new year, was full [illegible] of interest and enthusiasm. It was [illegible] given by the men of the Y.M.C.A., and [illegible] a good time was in store for [illegible] everyone.

The [illegible] was opened with a speech [illegible] by E. Bullard, president of Y.M.C.A., [illegible] extending the "glad hand" to all [illegible] present, followed by a few appropriate [illegible] words by Dr. Bovard, and Coach [illegible] Hollis. The tone of the speeches was [illegible] throughout, proposing a welcome to all and emphasizing [illegible] the need of coöperation in all branches [illegible] of work.

During the evening, an informal good [illegible] time was enjoyed. College yells and [illegible] songs were practiced, and the evening [illegible] was topped off with a "Richety Rackety" [illegible] and three cheers for Coach Holmes [illegible] and the football championship.

GIRLS GET A SHOW.

This afternoon (today) the young [illegible] ladies of the Y.W.C.A. will hold an in[illegible] formal reception from 3 to 5 p.m. at [illegible] the residence of Mrs. Hogan, No. 903 [illegible] Thirty-fifth street. All the [illegible] young women of the college will be [illegible] present. A programme of considera[illegible] ble interest is promised.

SPEAKS LIKE BUCKMASTER.

Many probabilities Guy Buckmaster [illegible] will direct the management of the [illegible] football team this fall. According to [illegible] a statement of one of the leading [illegible] men yesterday, Buckmaster will [illegible] succeed Manager Davidson, who will [illegible] leave college course at Princeton. [illegible] The student body has taken no [illegible] action, but Buckmaster is con[illegible] sidered most favorably by the faculty [illegible] and students, and will likely win out. [illegible] He is a member of the junior class and [illegible] is versed in management.

FIRST CHAPEL.

[illegible] and Friends of Occidental [illegible] Acting President, Rev W. [illegible] Young—College Yell.

Occidental College held its first [illegible] chapel exercises for the new school [illegible] year yesterday morning, and an en[illegible] thusiastic gathering of students and [illegible] friends greeted the acting president, [illegible] Rev. W. Young, who outlined the [illegible] work for the year.

The announcement was made [illegible] by Percival Hagerman, a member [illegible] of the junior class, had won the first [illegible] oratory at the exposition con[illegible] test in Portland on Wednesday, the [illegible] honor well was given justly. Hager[illegible] man's the record as a broad [illegible] one.

Dr. A. Stevenson, the recently [illegible] elected dean of Occidental, was [illegible] present and gave an address. Dr. Stev[illegible] enson is a graduate of Washington [illegible] and Jefferson College. He will occupy [illegible] the chair of Bible study in connection [illegible] with his duties as dean.

The [illegible] settlement at the Presbyterian [illegible] church yesterday morning was [illegible] encouraging, the outlook is promising for [illegible] one of the most successful years in the [illegible] history of the college.

A meeting table under the direc[illegible] tion of Assistant Coach Wadsley has [illegible] been established, and a score or more [illegible] of active football men are in [illegible] training.

SAN DIEGO'S GEMS.

[illegible] and Other Precious Stones at [illegible] Lewis and Clark Exposi[illegible] tion.

[illegible] CORRESPONDENCE OF THE TIMES.]
SAN DIEGO (Or.) Sept. 16.—In the [illegible] Mineral Building at the Lewis and [illegible] Clark exposition, is a showcase [illegible] surrounded all day long by a [illegible] crowd of interested people, a majority [illegible] of whom are women. The reason for [illegible] this is that the case contains a be[illegible] autiful assortment of precious [illegible] stones and the remarkable circum[illegible] stance is that these stones are all [illegible] from the new mines of San Diego [illegible] county.

San Diego, the most southern county [illegible] in California, produces now about [illegible] twenty varieties of precious gems each [illegible] year, among them kunzite, a new gem, [illegible] the specimens of which was discovered by [illegible] George F. Kunz, after whom it [illegible] was named. A great number of spe[illegible] cimens are exhibited, [illegible] some of the size of a small [illegible] walnut, and a pe[illegible] has been found, a[illegible] second, a[illegible] except that [illegible] The ge[illegible] San Dieg[illegible] collected [illegible] of San D[illegible] are exhibi[illegible] malines, [illegible] many les[illegible] large spe[illegible] white, ye[illegible] and whit[illegible] green tou[illegible] and smok[illegible] The stone[illegible] being valu[illegible] and are e[illegible] San Dieg[illegible] seem disco[illegible] county wo[illegible]

Tele[illegible]
If in need [illegible] advertisement [illegible] word, and the [illegible] plated by "ph[illegible]

47
MONTGOMERY [illegible]
JEWELERS
SPRING AND THIRD
"Sign of the Big [illegible]

is a being of flesh and blood. Our impression is that the switchman, tending the country through, is under pressure. As compared with the carpenter, the engineer, the iron worker and the [illegible] man. But we pay men not merely according to their skill, but also according to the responsibilities they assume—or we ought to pay them.

Ought to! But as a matter of fact is the payment always graded according to the responsibilities? Are millions of dollars put in the hands of thousand-dollar clerks, and thousands of human lives put in the keeping of E-a-sy men?—(Well [illegible] Journal.

Must Obey Orders.

As an illustration of carrying military discipline too far this story is told by Gen. Nelson A. Miles: "There was a certain colonel who in the course of a campaign was seized with a sudden ardor about hygiene. He ordered that all his men change their shirts at once. This order was duly carried out, except in the case of one company, where the privates' wardrobes had been entirely depleted. The captain of this company informed the colonel that none of his men could change their shirts, for they had only one apiece. The colonel hesitated a moment, then said, quickly: 'Orders must be obeyed. Let them change shirts with each other.'"—Boston Herald.

AUGUST CIRCULATION OF THE TIMES.

The following are the sworn statements of the circulation of The Times for August, 1905:

STATE OF CALIFORNIA, COUNTY OF LOS ANGELES, ss.:

Harry Chandler, Assistant General Manager of the Los Angeles Times, being duly sworn, declares upon his oath that the following is a correct statement of the circulation of said newspaper for each day in the month of August, 1905:

AUGUST, 1905.			
1	39,260	17	
2	39,540	18	
3	39,580	19	
4	40,000	20	
5	40,750	21	
6	40,000	22	
7	39,760	23	
8	39,600	24	
9	40,000	25	
10	40,000	26	
11	39,750	27	
12	41,000	28	
13	40,500	29	
14	39,650	30	
15	39,750	31	
16	41,000		

Total ..... 1,[illegible]

The average circulation for every day of August, 1905, was.....

The average circulation for every day of August, 1904, was.....

Showing an average daily gain over the corresponding month of last year of.....

HARRY CHANDLER,
Assistant General Manager. [illegible]

Subscribed and sworn to before me this [illegible] day of August, 1905.

[Seal] T. L. CHITTENDEN,
Notary Public in and for the County of Los Angeles, State of California.

A. L. Dennis, being duly sworn, says that he is and has been for seven months last past Superintendent of Circulation of the Los Angeles Times; that the above detailed statement of the circulation for the month of August, 1905, is correct, and shows the actual number of papers printed for each day of the month.

A. L. DENNIS,
Superintendent of Circulation.

Subscribed and sworn to before me this [illegible] day of August, 1905.

[Seal] T. L. CHITTENDEN,
Notary Public in and for the County of Los Angeles, State of California.

S. B. Pedrick, being duly sworn, says that he is and has been for seven months last past Foreman of the pressroom of the Los Angeles Times; that the above is a true and correct statement of the number of copies of said newspaper printed each day in the month of August, 1905.

S. B. PEDRICK,
Foreman of the Pressroom.

Subscribed and sworn to before me this [illegible] day of August, 1905.

[Seal] T. L. CHITTENDEN,
Notary Public in and for the County of Los Angeles, State of California.

[PUBLISHER'S NOTE:—The figures shown are practically net, the returns from the papers being returnable by newsboys, carriers, routemen, newsboys, newsdealers or newsagents, news dealers or news companies. Railway news companies are not permitted to return unsold copies, the only exception to this invariable rule.

The Times guarantees the bona-fide average circulation from month to month, year in and year out, to be more than the bona-fide circulation of any other two Los Angeles daily newspapers combined.]

25 PER CENT ADVERTISING.

August, 1905, shows a greater volume of advertising in The Times than for the same month of any previous year in its history. A total of [illegible] columns of paid matter was printed, which is 25 per cent. more than August, 1904. This is an average of 109 columns, or more than 15 pages, advertising per day. No other Pacific or Coast newspaper can boast of publishing one-half the volume of paid matter regularly printed in The Times and, so far as can be ascertained, a greater monthly volume than any newspaper in North America has ever published.

47

MONTGOMERY BRO[illegible]

JEWELERS

SPRING AND THIRD STS.

"Sign of the Big Clock"

For Correct [illegible]

consult DR. C. [illegible] Vienna Eye Room, Broadway, [illegible] les Optical Co[illegible]

OSIT BOX[illegible]

NVENIENT

AND MODE[illegible]

RD ABSOLUTE PROTECTION [illegible]

NTALS, FROM $2.00 YEARLY [illegible]

INVITED TO INSPECT OUR [illegible]

Angeles

st Compan[illegible]

ID-UP CAPITAL $1,000,000

OTAL ASSETS $2,800,000

nd and Spring S[illegible]

U. S. C. IS OPEN FOR "BUSINESS."

FIRST METHODIST GATHERING HELD IN THE GYM.

Ninety Four Hundred Students Enrolled—Buildings Unfinished Because of Strikes—Bovard Cautions "Freshies" to be Good (but Will They?)

The opening exercises of the college year at the University of Southern California were held in the gymnasium yesterday morning. The hall was well filled with a large body of new and old students, whose happy and determined faces bespeak a purpose to make this the banner year for achievement in the benefit school. The present enrollment in the College of Liberal Arts is approximately 400, or more than twice the total number of students matriculated last year.

Dr. E. A. Healy, pastor of the University Methodist Episcopal Church, extended a cordial welcome to the new students in behalf of the board of trustees. He said, in part:

DELAYED BY STRIKES.

"We open the college year with our buildings in a condition analogous to themselves—incomplete, but full of splendid promise and possibilities. Our building operations have been unfortunately delayed by unforeseen difficulties. Our contractor has had to contend with three strikes—those of you who are baseballists will understand the situation—which will delay the completion of the buildings one month. But we can promise with a surety that the north and south wings of the main building will be ready for occupancy by classes.

"I welcome you on behalf of the University Church and community at large. You will find this the best section of the best city in the best State. The facilities we offer in all departments are second to none. The future alumni of U.S.C. will be proud to acknowledge in coming years their indebtedness to the university.

"I implore you not to neglect the church with its religious and social privileges. Proper attention to these interests will aid you in attaining the highest culture for which you should hespeak for you the happiest and most far of your student life."

BOVARD INDORSES.

President George F. Bovard followed with a hearty indorsement of Dr. Healy's sentiments and counsel, at the same time warning the students of the need for sympathy and coöperation in a measure in settling the various personal problems of student life. He urged the "freshies" to be on their good behavior, and not mar or deface the beautiful new buildings; that he was no fan of the "co-ed" members of the class as "they never used paint."

BOYS GET JOLLY.

MEET IN GYMNASIUM.

The young men of U.S.C. gathered together in the gymnasium last night for a big "jolly-up." This, the first social event of the new year, was full of vim and enthusiasm. It was given by the men of the Y.M.C.A., and a rousing good time was in store for every one present.

The evening opened with a speech of welcome, president of Y.M.C.A., extending the "glad hand" to all present, followed by a few appropriate words by Dr. Bovard, and Coach Hayes for one of the speeches was given throughout, proposing a hearty welcome to all and emphasizing the need of coöperation in all branches of work.

Generally speaking, an informal good time was enjoyed. College yells and songs were practiced, and the evening closed with a "Richety Hackety" three cheers for Coach Holmes and the football championship.

GIRLS GET A SHOW.

This afternoon (today) the young women of the Y.W.C.A. will hold an informal reception from 3 to 5 p.m., at the residence of Mrs. Hogan, No. 903 West Thirty-sixth street. All the young women of the college will be present. A programme of considerable merit is promised.

WORK LIKE BUCKMASTER.

The probabilities Guy Buckmaster will be the management of the team this fall. According to the statement of one of the leading men yesterday, Buckmaster will succeed Manager Davidson, who will finish his college course at Princeton. The student body has taken no part in the election, but Buckmaster is considered favorably by the faculty and students, and will likely win out. He is a member of the junior class and well versed in management.

FIRST CHAPEL.

Faculty and Friends of Occidental Present—Acting President, Rev W. [illegible] Young—College Yell.

The Occidental College held its first chapel exercises for the new school year yesterday morning, and an enthusiastic gathering of students and friends greeted the acting president, Rev. W. S. Young, who outlined the work for the year.

The first announcement was made by Percival Hagerman, a member of the junior class, had won the first prize for oratory at the exposition contest in Portland on Wednesday, the prize was given justly. Hagerman has the record as a broad [illegible]

Rev. A. Stevenson, the recently appointed dean of Occidental, was present and gave an address. Dr. Stevenson is a graduate of Washington and Lee College. He will occupy the chair of Bible study in connection with his duties as dean.

The entertainment at the Presbyterian church yesterday morning was given by the outlook is promising for one of the most successful years in the history of the college.

The following table under the direction of Assistant Coach Wadsley has been established, and a score or more of the active football men are in [illegible]

SAN DIEGO'S GEMS.

Gems and Other Precious Stones at Panama and Clark Exposition.

[CORRESPONDENCE OF THE TIMES.]

SAN DIEGO (Dr.) Sept. 16.—In the Panama building at the Lewis and Clark Exposition there is a showcase that is surrounded all day long by a crowd of interested people, a majority of whom are women. The reason for this is that the case contains a beautiful assortment of precious stones, including remarkable circumstances as to how these stones are all found in the mines of San Diego county.

San Diego, the most southern county in California, produces now about [illegible] varieties of precious gems each year. One of these gems is kunzite, a new gem, the first of which was discovered by Dr. George F. Kunz, after whom it was named. A great number of specimens are exhibited, some of them the size of a small walnut, which is insured for $1530, and a pendant valued at $960. Kunzite has nearly the brilliancy of a diamond, and looks much like one, except that it is of a delicate lilac color.

The gems are mined extensively in San Diego county, and are cut and polished for the most part in the city of San Diego. Besides Kunzite, there are exhibited in the showcase tourmalines, hyacinths, beryls, topazes and many less valuable stones. A single large specimen contains in the rough, white, yellow and blue topazes; pink and white beryls, black, pink and green tourmalines, essonite garnets, and smoky and white quartz crystals. The stones are comparatively cheap, being valued at from $5 to $25 a carat, and are extremely beautiful.

San Diego people believe that in the gem discoveries they have found a new resource that will make their county world famous.

Telephone "The Times."

If in need or overstocked, a Times classified advertisement will help you. Only a cent a word, and the whole transaction can be completed by 'phone, day or night

THE MARK OF GOOD CLOTHES
KNOW US FOR BEST VALUES

Before you buy your Fall suit visit either of our Stores and acquaint yourself with our values and handsome new patterns.

Please consider this an invitation to call and spend as much time as you feel like, looking over our stock and asking as many questions as you wish. Our salesmen will show you around with pleasure.

Clothes made by makers of national reputation.

See the values we offer in men's suits at $10.00, $12.50, $15.00 $18.00, $20.00—and up to $35.00.

We certainly can suit you in every way—satisfaction always.

Our stock of new Fall Trousers for men offers unusual values at $2.50, $3.00, $3.50, $4.00 and $5.00.

Harris & Frank
Leading Clothiers

LEADING CLOTHIERS
TWO STORES:
117 to 125 N. Spring St.
337 to 341 S. Spring St.

SCHOOL SHOES

Only two days left in which to buy shoes before school begins.

Bring the children to Staub's; we have salesmen who are adepts at fitting children's shoes, and we can give you the biggest kind of value for your money.

Parents who buy youngsters' shoes here once usually return again and again. All the newest styles for boys and girls are here.

C. M. STAUB SHOE CO.
255 South Broadway

RICKSECKER'S

Golf Queen

Try Golf Queen once—you'll want it always. It's a rich, fragrant, bouquet perfume, full of the enchanting odor of orange blossoms and other sweet flowers.

The salesmanwill give you a whiff of Golf Queen if you ask.

50c per oz.

Sachet powder and toilet water of the same odor.

Mail or phone orders filled.
BOTH PHONES 491.

Off Vaughn Drug Co.

S. F. BOTHWELL, President
H. M. NEWLON, Secretary

J. W. Robinson Company
Boston Dry Goods Store
235-237-239 SOUTH BROADWAY

Millinery Opening

A two-fold attraction this time—the unequaled richness of this newly-furnished second floor calls forth nearly as many exclamations as the wondrously beautiful hats themselves.

No such magnificence—either merchandise or furnishings—elsewhere in the West.

Girls' wash suits at half

Stylish, serviceable wash suits at half—and just in time for school wear! This summer's latest styles in pink and blue chambrays, light blue figures, Shepherd checked ginghams, and striped madras cloths, tastefully trimmed.

Sizes 6, 8, 12 and 14 years.
Were $4.50 to $7.50. Now $2.25 to $3.75.

(Rear of Annex.)

School stockings specially priced

Reductions of a third on the "No-Mend" Brand

Children's "No-Mend" stockings—known the world over as the best to be had at 25c a pair—here on Saturday only at 50C FOR THREE PAIRS. All made with linen knees, double heels and toes. All sizes. Again we caution you—that price holds good for Saturday only.

Boys' extra heavy corduroy ribbed school stockings, with double knees, heels and toes, regularly 25c a pair; now 3 pairs for 50c; sizes 6 to 9½.

Boys' and girls' full seamless stockings with extra spliced heels and toes—good twenty cent values—two pairs for 25c; sizes 6 to 9½.

The Tea Room—Fourth Floor—provides food of highest quality, well cooked and served in the best manner.

225-227-229 South Broadway

Coulter Dry Goods Co.

224-226-228 South Hill Street

Children's School Frocks

Wool school dresses for children of 6 to 12 years; smart, serviceable one and two-piece suits, in plain brown, blue, red, and checks of various sizes. We've anxiously awaited the arrival of these dresses, and they've come in most timely season. Prices, too, are unusually small for values so good: $4, $5, $6.50, $7 and $8.

19-in. Colored Taffeta 55c a Yard

We have this in colors only, but the whole range, from light to dark, is represented. Manywhere this quality will be heralded as a great bargain at 75c. For drop skirts, linings, etc., it is excellent.

Silk Messalines 55c a Yard

Black, white and colors—evening shades included. A very soft finished silk for gowns or linings. Measures 20 inches wide, is well worth 75c; buyable here for 55c.

Chiffon Velvets

The new thing for gowns, opera coats and capes; shown in street and evening shades—new greens, blues and grays. 19-inch width, $1.50; 22-inch width, $2.25.

Toilet Goods

Soaps

Pears' Unscented, 10c a cake.
Pears' Scented, 15c a cake; three for 40c.
Cuticura, 30c a cake; three for 55c.
4711 White Rose Glycerine, 12½c a cake; three for 35c.
Roger & Gallet, 25c a cake; three for 65c; all odors.
Lemola, three cakes for 25c.

Talcum Powders

Mennen's Violet or Borated, 15c a box.
Wild Brook Violet, 15c a box.

Tooth Powders

Dr. Lyons', 15c a box.
Colgate's Dental Powder, 15c, glass or tins.
Euthymol Tooth Paste, 15c a tube.
Sosodont, 30c a bottle.
Rubifoam, 20c a bottle.

Toilet Waters

Murray & Lanman, large size, 50c a bottle.
Ed. Pinaud's Vegetal Lilac Water, 65c a bottle.

Extracts

Jicky (Guerlain's) 2-oz. size, $1.65 a bottle.
Ideal (Houbigant) $1.50 an oz.
Ideal Perfume, $2.50 a bottle.
Ideal Sachet Powder, $3.50 a box.
Ideal Face Powder, $3.50 a box.

Face Cream

Hind's Honey and Almond Cream, 30c a box; large size, 85c.
Edytha Cucumber Lotion, 50c.
Edytha Almond Face Brick, 50c.
Edytha Cold Cream, 40c.

Fall Gloves

A woman's glove is one of the articles about which she is fastidious. She may be indifferent as to her bonnet, may have small ambition about her gowns, may sacrifice looks to comfort in shoes, but gloves—that's different.

The styles sold here have every merit to commend them to discriminating women. They are made from carefully selected skins, in the best possible manner, by skilled labor; fashioned by the best artists in glove making; produced in the leading and correct colorings for this season, and are absolutely and unreservedly the best glove value possible to be obtained. We fit and guarantee every pair.

In addition to the more staple black, white and cream colors, we are showing Autumn arrivals in delicate shades of greens, lavenders, dahlias, old rose, heliotrope, grays, champagne and many others, in the Monitor, Perrin Tres Bon and other standard makes.

Handkerchief Reductions

Nothing is cheap to the person who can't use it—but every woman can use handkerchiefs like these—and at these prices buying for future needs is the wisest economy.

Handkerchiefs that we very, very rarely reduce from their regular 35c price, of sheer linen, with 1-8, 1-4 and 1-2-inch hems, now marked 25c each.

Fine linen and linen cambric handkerchiefs, with 1-8, 1-4 or 1-2-inch hems, regularly 25c, reduced to 20c each, or six for a dollar.

At 10c apiece, or a dollar a dozen, we show the best all-linen handkerchief in town.

5-inch Dresden Ribbons 35c
Reduced from 75c

Dresden ribbons were never higher in favor for making fancy work bags, girdles, bags for opera glasses, etc., than they are this season—a fact which would fully justify our charging full price for these beautiful pink, blue and lavender ribbons, full five inches wide. But now you may buy qualities selling regularly at 75c for 35c a yard.

A new line of satin edge chiffon taffeta ribbons, 5 inches wide, at 25c a yard.

THE Avery Shoe Stock is on sale at a sacrifice at the Mammoth Shoe House, 519 S. Broadway.

The Classic High Oven Range

possesses features that no other range has. The revolving lighter is a particularly ingenious labor-saver, and will appeal to every woman. Call and inspect the Classic Ranges.

CASS & SMURR STOVE CO.
314 S. Spring Street

HOUSE FURNISHINGS

If you contemplate furnishing a home, we should be pleased to have you look through our assortment of

CROCKERY, GLASSWARE SILVER and CUTLERY

We have recently opened several new lines of Dinner sets and are making special prices for next ten days so as to reduce our present stock before inventory.

H. F. VOLLMER & Co.
ON BROADWAY, COR. THIRD
Branch Store 513 S. Broadway

KODAKS
Photo Supplies
Artists' Materials
Picture Framing
Developing
Printing and Enlarging.
HOWLAND & CO.
PHONES 21
213 South Broadway.

The possibilities in a can of Lily Cream are almost unlimited. It will furnish rich cream for cream soup, for creamed vegetables, for puddings and custards. Also cream for the coffee, fruit and morning cereal.

Pacific Creamery Co., Los Angeles

H. J. WHITLEY CO.
JEWELERS
Importers, Diamond Merchants
345 South Broadway.

H. JEVNE CO.

We Have Your Favorite Tea

There isn't a good kind of tea missing from our tea stock. We're not only particular to import the very finest teas, but we're particular to handle them carefully and blend them carefully.

Oolong Teas; new crop; fine goods; 50c, 75c, $1.00, $1.50, $2.00 a pound.

English Breakfast, carefully selected, 50c, 75c, $1.00.

Also basket-fired Japan, Ceylon, Gunpowder, Young Hyson, pan-fired Japan.

SMOKE JEVNE'S FINE CIGARS.

208-210 S. Spring St.—Wilcox Building.

The name and label marks California's standard vintage—Premier Wines, pure, rich, cooling. Served wherever fine wines are served.

Most dealers sell Premier Wines. If yours cannot supply you just phone the Winery direct.

Chas. Stern & Sons 903 Main St. Phone Boyle 21

3000 Hats

NEVER $3.00
LA TOUCHE'S
$2.50 HAT STORE
256 S. BROADWAY

One Price

WASHING POWDER

It is easy to wash with Citrus Powder—it softens the water and does not injure the hands. 10c pkg.

BOYS' SHOES

Bring the boys in today and let us outfit them with the proper footwear for school. It pays to buy the best. Aside from our regular lines, we offer today—at special prices—boys' box calf lace shoes, as follows:

Sizes 11 to 13½, $1.65 a pair
Sizes 1 to 2, $1.85 a pair
Sizes 2½ to 5½, $1.95 a pair

School Opens Soon — Petherby-Kayser Shoe Company NUMBER 215 S. BROADWAY. — Better Get Ready

5 Year Old
Port Wine
60c Per Gallon
The Pure Juice of the Grape

Medicinally Pure Bourbon
Whiskey
"Old Kentucky"
50c Quart Bottle.

By purchasing your wines and liquors at our store you are assured of the one great essential—PURITY—and our prices are reasonable, too.

Edward Germain Wine Co.

Dealers in Fancy, Foreign and Domestic Groceries.
635 South Main Street.
Home Exchange 919. Sunset Main 919.

Fancy Grapes

Delicious Concords, sweet Muscat and Malagas, beautiful Tokays, Cornechons, etc. Come in handsome clusters, with berries perfectly developed.

LUDWIG & MATTHEWS,
Phones 550. 133-35 S. Main Street.

Dr. S. G. Schaefer
PAINLESS DENTISTRY
"Nuff Ced"
Room 310 Laughlin Bl'd'g.
HOME 4510 318 S. BROADWAY

EVENTS IN LOCAL SOCIETY.

IT WAS a glad tune the mission bells of San Juan Capistrano rang out on Tuesday morning. A dark-eyed beauty, daughter of the dons of California, was to wed. A daughter of the Spanish dons, whose proud ancestors owned the half of California's vast lands; whose lavish hospitality and courtesy were heralded afar, and live yet in the hearts of those who knew it, and even is a treasured tale to those who knowing it not, yet have listed, wide-eyed to the history of their beneficence.

MR. AND MRS. CHARLES W. WECKBACH,
who were recently married at the home of the bride.

The bride, Miss Lucano Forster, whose madonna face, richly-tinted skin and flashing dark eyes have won her great admiration, is a daughter of the late Don Marco A. Forster, whose lands and hospitality made him known throughout the length and breadth of California. The groom is William E. McFadden, a prominent citizen of Fullerton; and Rev. Mr. O'Keefe performed the beautiful ceremony.

The solemn hush of the church was over the scene, the wedding taking place at the beautiful home of the bride at Capistrano. Heirlooms hundreds of years old graced the rooms and the faint odor of lavender hung about them. Soft old laces, rare embroideries, rich in coloring made a tapestry hung chapel and altar of the house. The ceiling had been garlanded with soft fronds of asparagus ferns and over the large arched doorways swung curtains of rich embroidery in soft old coloring. These curtains which swayed lightly as the dark-eyed bride passed through, were brought perhaps a hundred years ago from England, by the distinguished grandparents, Don Juan Forster and his wife. Above these curtains the graceful folds of rare old Chinese shawls rich with hand embroidery were caught. Myriads of twinkling tapers lit the fair altar, where the troth was plighted. Candles which had shone at many another bridal party, candlesticks rare beyond imaginings held the bright lights and shimmering glass and gold were everywhere. Over the windows and forming a silken altar were rare and priceless lace rebosas; laces which had adorned the heads of coquetting señoritas, or perhaps a flashing-eyed bride of years ago, when gold flowed plentifully through the land, and laces and silken meshes were used with lavish hand. In among the shining candles pink flowers showed their starry faces and interwoven in the greenery were the same graceful Duchesse roses.

A fitting descendant of the Castilian grandees was the bride, whose gown of white silk fell in regal effect and fitted closely the small waist, and was made in the long princesse lines and finished with a soft bertha of cloudy white chiffon. From her shoulders in sweeping folds fell the creamy mesh of the old Chinese shawl, which had graced the shoulders of her fair mother, who was the beautiful Guadalupe Avila. In this same manner had she as a bride graced the exquisite shawl, brought many miles across the seas by her lover, the gallant Don Marco Forster. Over the radiant face of the fair descendant fell a misty veil of tulle and in her arms she carried a loose cluster of snowy Bride roses and maidenhair ferns. Frank H. Forster, an older brother of the bride, gave her away.

Mrs. Bruce Bladeo was the matron of honor, and her gown of champagne colored chiffon became her well. Her bouquet was a shower of tiny Cecil Bruner roses. The bride's other attendant was her sister-in-law, Mrs. John O. Forster, who was a lovely picture in pale blue chiffon, and carried Cecil Brunner roses. Clarence McFadden, brother of the groom, stood with him, and John O. Forster was groomsman. Dear little Alice G. Forster, a favorite niece of the bride, was a fetching flower girl, attired in a fluffy little frock of white organdie and lace, and carrying a basket of rose petals, which she strewed before the couple.

Quite the most fascinating attendant of all was that small mite of a three-year-old, little John F. Forster, a cousin of the bride and son of Mrs. J. Del Valle Forster of this city. A miniature choir boy, was he dressed in silken cassock, with exquisite lace surplice, and bearing the ring on a satin pillow. Never once did his brown eyes waver. After placing the ring on the small table, he solemnly clasped his hands in prayer and followed the service, kneeling as the prayers were said in serious and awed attitude. As the bridal party approached the altar, the triumphant strains of Mendelssohn's march were played by Mr. Whitlow, and during the reading of the beautiful and impressive service, Miss Ballade's liquid notes poured forth the pleading notes of "O, Promise Me."

MRS. GEORGE MILLER,
a sixteen-year-old bride of last evening.

After the wedding a breakfast was served in the dining-room, where pink roses and greenery graced the table laden with their heirlooms of many years of prosperity. Only the families of the two contracting parties were present, and after the ceremony the couple left for Santa Barbara to spend their honeymoon, after which they intend to make their home in Fullerton, where the groom has large interests. Old Californians will feel deeply interested in this wedding, since the bride is a daughter of once proud and distinguished families, whose lives and lands make up the history of this sunny land. Don Marco Forster, who died last year, and his beautiful wife, Doña Guadalupe Forster, owned the beautiful Rancho Margarita, at San Juan Capistrano, and there in times long gone by, were danced bailes, such as present-day dreamers never thought of, and there gold was thrown about as sand, and guitars tinkled, and early California and the land of happy thoughts was born. The stately old ranch-home is yet there, and it was on that ground that the Knights of Columbus held their great barbecue last year, and there that the daughter was married. Even farther back than parents do this fair and stately bride's ancestors date, for her grandmother and grandfather, Señor and Señora Juan Forster, lived here and spread their prodigality with spendthrift hand. They lived even before the Castilians were numerous in the land, and saw the upbuilding of the missions, the fathers' struggles, and the Indian troubles, and Don Juan Forster ruled these same with master hand, and even to him they came for advice, and this he gave and also gold.

A page in history has been continued in the marriage of this fair daughter of proud ancestors.

Sweet Sixteen Weds.

Pretty sixteen-year-old Miss Della Ash, daughter of Mrs. Fanny Ash of No. 858 East Fifty-second street last evening became the bride of George Miller. The ceremony took place at the home of the bride's mother and Rev. Reudepola, pastor of the Evangelical Church on Fifty-third street performed the ceremony. As the party approached the altar the Mendelssohn's wedding march was rendered by Mrs. Ash and during the service soft music was played. The fair young bride was attired in a girlish gown of white grenadine made over silk, the folds of which were held in at the slender waist with a girdle of silk and velvet. In her hair a spray of orange blossoms were hair a spray of orange blossoms was ter of pink carnations. The couple stood for the service beneath a canopy of pink ribbons and ferns and dainty pink carnations and potted plants added to the pretty effect.

Mr. and Mrs. Miller have gone to Catalina for their honeymoon and later will continue their journey to Caliente, Nev., where the groom is in the employ of the Salt Lake Road.

Lovely Luncheon.

Miss Maude Bigelow was hostess yesterday at a lovely luncheon given at the Jonathan Club in compliment to Miss Louie L. Walter, one of the fetching December brides-to-be. Miss Walter's engagement to J. L. Van Norman was announced this week and in her honor many pretty affairs are being planned. The table was beautiful with appropriate decorations of white and green, carnations and ferns being effectively utilized. The place cards were dainty water-color sketches of ideal brides, handsomely adorned with gold monograms and tied with white satin ribbons. The most delightful feature of the afternoon was the spoon shower with which the group of pretty girls deluged the fair bride-elect. All the spoons were souvenirs of Los Angeles and were most appropriate, as Mr. Van Norman will take his bride to San Francisco to make their home. Beside the hostess and guest of honor, those who participated in the affair were: Misses Kathleen Hamilton, Clara Coulee, Irene Buell, May Matlock, Helen Coombs and Wynette Bailey.

Visit Bridal Couple.

Mr. and Mrs. Catesby Thom have been visiting Mr. and Mrs. Daniel Laubersheimer at their pretty Terminal Island cottage, and have just returned to their home on Lake street. Mr. and Mrs. Laubersheimer have but recently returned from their honeymoon, having been married nearly a month ago. Mr. and Mrs. Thom are also one of the recent bridal couples.

Stay at Tahoe.

Mr. and Mrs. Fielding J. Stilson of No. 812 Kensington road have been spending a few weeks in the beautiful region about Lake Tahoe. They are at present spending a few days in San Francisco and expect to return home the first of next week.

Celebrate Fifth Anniversary.

Mr. and Mrs. Charles H. Treat of No. 2214 Western avenue celebrated their fifth wedding anniversary a few evenings ago with a jolly little whist party, having as guests a few of their intimate friends. The home was decked with cut flowers and ferns and later a dainty supper was served. Those who enjoyed the jolly evening were: Mr. and Mrs. Lee C. Gates, Mr. and Mrs. Lewis Clark Carlisle, Mr. and Mrs. Richards, Mr. and Mrs. Alfred Graham, Mr. and Mrs. Henry Hibbs, Mr. and Mrs. Schenck and Mr. and Mrs. Brauer.

Return from Island.

Mr. and Mrs. Charles E. Anthony of Menlo avenue have just returned from a most enjoyable trip, spent in their beautiful summer cottage at Mackinac Island, Mich. They spent three months at this pretty resort, which was their old home.

For Bride-elect.

Miss Louise Eager, whose engagement to Charles W. Bergin was announced on Sunday, is one of the most popular of brides-to-be, and in her honor Miss Frances Wartelle is planning to entertain on next Thursday afternoon, and the following Saturday the Misses Frances and Joanna Maloney of Ocean Park will give a box party at the Orpheum. One day last week Mrs. John Bergin of South Flower street gave a handsome dinner for this same pretty girl.

Informal Tea.

Mrs. W. T. Calderwood of No. 1920 Oak street will enterain on next Tuesday afternoon with an informal tea for a number of her women friends.

In the Cathedral.

St. Vibiana's Cathedral was the scene of a pretty wedding on Tuesday morning at 9:30 o'clock, Charles W. Weckbach, a prominent banker of Crete, Neb., and Miss Elia M. Clark being married, with Rev. James Reardon officiating at the ceremony, and also at the nuptial mass. Promptly at 9:30 o'clock, the bride appeared leaning on the arm of her father, A. Clark. She wore a beautiful gown of white net over white silk, and her long tulle veil was fastened with a crescent of pearls, the gift of the groom. Her bouquet was a shower of bride roses tied with fluffy satin bows. Miss Loretta Clark, a younger sister, was maid of honor, and was becomingly attired in white dotted swiss, with which a picture hat of white adorned with nodding pink roses was fetchingly worn, and she carried a shower cluster of pink bride roses. The groom was attended by Louis Weckbach as best man.

After the service, a breakfast was served at the home of the bride's parents, Mr. and Mrs. A. Clark of No. 616 Loomis avenue. Here the home was decorated with bright flowers and ferns, and in the dining-room cream rose and asparagus ferns were pleasingly utilized, while in the parlors red and white carnations and delicate ferns made an attractive finish. The hall was decked with the cream roses and potted plants. Mr. and Mrs. Clark were formerly from Plattsmouth, Neb., and among other prominent Nebraskans present at the breakfast were Judge and Mrs. Morris, formerly of Crete; Mr. and Mrs. Will Straub of Lincoln, Miss Teresa Hempel of Plattsmouth, J. C. Quinn, uncle of the bride, was a gracious toastmaster, and each guest responded happily to toasts to the bride and groom, and many happy reminiscences of the corn-tassel State were brought up. It is of interest to know that both bride and groom are Nebraskans, the pretty and clever bride having been for five years the head of the music department in the State Normal School at Peru, Neb. The groom is also a prominent citizen of his home town, and the two are well known through Nebraska. Mr. and Mrs. Weckbach left on the 3:40 Southern Pacific for Crete, where they go to occupy the beautiful home which the groom has prepared for his bride.

Present Music Cabinet.

Nearly two hundred guests gathered at the reception given on Wednesday evening for Wesley S. Martin by members of the choir of St. Paul's Pro-Cathedral, at Blanchard Symphony Hall. The choir mothers of St. Paul's received with Mr. Martin, assisted by a number of his pupils. A testimony to the popularity of Mr. Martin was the presentation of a fine oak cabinet from the choir, Miss Florence Marigott making the graceful little presentation speech. Several vocal solos were given and refreshments and dancing wound up the merry evening.

Give Jolly House Party.

The Alpha Rho sorority of the University of Southern California is being entertained with a house party given by Miss Hazel Newsome at her home No. 1632 West-Twenty-fourth street. On Wednesday evening this jolly crowd of girls gave a banquet in honor of Miss Willye Wilson, one of the new members. Those who enjoyed this pretty function were: Mmes. Clarence Jones, Wilbur Keim, William Cameron, and Misses Katherine Brady, Paramlee, Gibson, Clara Garbutt, Marie Turner, Miriam Cook, Daisy Sinclair, Cliff, Bannister, Frances Thomson, Miller, Payson and Ball.

Notes and Personals.

Mr. and Mrs. Fielding J. Stilson are at Lake Tahoe spending a few weeks enjoying the beauties of the northern region.

Mr. and Mrs. Charles W. Guenther will leave for Santa Barbara this morning for a few days to visit friends.

Mr. and Mrs. W. C. Tonkin have returned from an eastern trip and are at the Hotel Lankershim.

Dr. J. T. Colliver and daughter Miss M. Adelle Colliver of San Bernardino are in the city visiting friends for a few days.

Mr. and Mrs. R. E. Rank of Woodlawn have returned from a three months' trip in the East, having spent most of their time in Petoskey, Mich.

NIGHT SCHOOL PLANS.

Y.M.C.A. Members Will Address Llewellyn Iron Works Employees at Noon Today.

Members of the local Y.M.C.A. will conduct a meeting at noon today at the Llewellyn Iron Works on North Main street in the interest of educational work among the mechanics of Los Angeles.

Lloyd B. Austin will present the plan of the association whereby special inducements are to be offered to young men for work in the Y.M.C.A. night school, where practical courses in electrical engineering and other branches have been outlined.

Larger quarters near the present building on Hill street have been secured and fitted up, and the association will take possession of the new classrooms October 1. This will relieve the crowded condition of the present building.

Money is being steadily subscribed for the building fund, and a meeting of the board of directors will be held this afternoon at the association rooms, when plans for the structure will be discussed.

Much interest is being taken in the automobile school, which is now assured by a large enrollment, not only from this city, but also from outlying districts. A corps of able instructors will be appointed and the auto school will open for business November 1. A practical course will be given in mechanics.

The Peerless Talking Machine.

A Splendid Entertainer for the Family and EAST TO GET. A telephone or personal call at THE TIMES Office will give you full information about it.

PARALYSIS CURED

Case Seemed Hopeless but Yielded to Dr. Williams' Pink Pills.

Mr. Kenney has actually escaped from the paralytic's fate to which he seemed a short time ago hopelessly doomed. The surprising report has been fully verified and some important details secured in a personal interview with the recent sufferer.

"The doctor," said Mr. Kenney, "told me that if I wanted to live any length of time I would have to give up work altogether, and he told my friends that the paralysis which had begun would in time involve my whole body."

"Just how were you afflicted at this time?" Mr. Kenney was asked.

"Well, I had first hot, and then cold and clammy feelings, and at times my body felt as if needles were being stuck into it. These sensations were followed by terrible pains, and again I would have no feeling at all, but a numbness would come over me, and I would not be able to move. The most agonizing tortures came from headaches and a pain in the spine.

"Night after night I could not get my natural sleep and my system was wrecked by the strain of torturing pains and the effect of the opiates I was forced to take to induce sleep. As I look back on the terrible suffering I endured during this period I often wonder how I retained my reason through it all.

"But relief came quickly when I was induced to try Dr. Williams' Pink Pills for Pale People. The very first box seemed to help me, and seven boxes made me entirely well. There can be no doubt about the thoroughness of my cure, for I have worked steadily ever since and that is nearly four years."

Mr. Kenney is at present employed by the Merrimac Hat Company and resides at 101 Aubin street, Amesbury, Mass. The remedy which he used with such satisfactory results, is sold by all druggists, or direct by the Dr. Williams Medicine Company, Schenectady, N.Y.

FREE!

TODAY AND TOMORROW

Another lot of those pretty glazed pitchers (full quart size) to be given with 50c purchases of our Plantation blend Coffees, or with 1 lb. of our best Teas, at 55c lb. We have had so many inquiries from parties who didn't get any of these pitchers two weeks ago. Therefore we are repeating the offer for their benefit.

THE PLANTATION COFFEE CO.
444 SOUTH BROADWAY
Home Phone 8577. Broadway Market.

School Opening

All schools are not alike; the Woodbury is different

The public schools open Monday, Sept. 25. The **Woodbury** is thoroughly in sympathy with the public schools and wishes the thousands of public school pupils and their teachers a year of success and happiness.

There are multitudes of young people who are not in line for the public schools, but who look to the business college for the special educational training and finishing needed preparatory to lucrative business employment. Of such nearly one hundred have already enrolled with us since Sept. 1, and indications are that another hundred will register next week, beginning

Monday, September 25

The **Woodbury** continues to be the recognized **Leader** in its line. We shall welcome you all most heartily, and give each one our very best attention. We have abundant teaching force of the highest grade, clean and inviting rooms, with perfect light and ventilation. The Woodbury courses of study and business training are **Strictly Up-to-Date** and cannot be duplicated or approached by the **Old Line** schools. We have spent much money and time in elaborating the most perfect system of **Actual Business Bookkeeping and Office Training** ever attempted. You cannot afford to play and waste your time on the ordinary "rut" systems. Nor can you afford to work and worry over the **Old, Complicated, Illogical** systems of Shorthand. The **Woodbury** is the only school prepared to teach the celebrated **Gregg Shorthand** effectively. Our shorthand success is truly marvelous. Do not let any "Pitman-Graham-Gregg" advertising phrases deceive you. **Gregg** does not mix with old systems—it annihilates them when they come in contact in the same school, if properly taught.

Call this week if convenient to arrange preliminaries. Catalogue and new College Journal on request. Home 1850, Main 2305.

NIGHT SCHOOL
Monday, Wednesday, Friday
From 7 to 9 O'clock

Woodbury Business College
809 S. Hill Street, Los Angeles, Cal.

Schools and Colleges

OPEN DAILY 9 A.M. TO 6 P.M.

INFORMATION BUREAU, 4TH FLOOR "TIMES" BUILDING.

Full particulars, together with catalogues, circulars, etc., of universities, colleges and private schools advertised in these columns may be had free of charge by calling or writing the TIMES FREE INFORMATION BUREAU.

The Brownsberger Shorthand School
The Largest Business College in Los Angeles.
983-5-7 W. 7th St.

L. A. MILITARY ACADEMY
Commonwealth ave. Boarding and Day school for boys and young men. Thorough drill in common branches. Fits for college and business. Phone Main 1556. Term opens Sept. 11. WALTER J. BAILEY, A.M. Prin.

Sonnenschein Kindergarten and Primary School.
Fourth year begins September 25th
MISSES GREENE, 1116 W. 30th STREET
Telephone 22138.

University of Southern California
Thirty-sixth Street and Weste Avenue
COLLEGE LIBERAL ARTS—Offers great variety of courses. Strong faculty. Dean of women. Morals carefully guarded. New building; modern apparatus.
PREPARATORY SCHOOL—Offers four-year course equivalent to best high schools.
THIS IS REGISTRATION WEEK.
G. F. BOVARD, President.

URBAN ACADEMY
1419 S. Gran. ave. Fall term begins Sept. 25. A Catholic, French and English home and day-school for young girls and boys under 12 admitted and prepared for St. Vincent's College, primary, preparatory and collegiate departments. References, Rt. Rev. Thomas J. Conaty, Rev. J. S. Glass, president St. Vincent's College, and Rev. Clement Mahoney, pastor St. Agnes' parish. Principals, Miss McDonnell, Mademoiselle M. Madeo. Main 7300.

SOUTHERN CALIFORNIA Business College AND GRAHAM SCHOOL OF SHORTHAND, 346 S. GRAND AVE. LOS ANGELES, CAL.

School of ART AND DESIGN N. E. corner Westlake Park. Every branch day and night. Illustrated Prospectus. Home 7973. L. E. G. Macleod, Dir. Koch, Longpre, B. C. Brown, Examiners.

WESTLAKE SCHOOL
Miss De Laguna and Miss Vance's School for Girls reopens September 27. Beautiful situation. Superior teachers in all departments. Physical culture includes gymnastics, bathing, tennis, etc. 617 ALVARADO ST. Phones, Main 4766, Home 2321.

CLASSICAL SCHOOL FOR GIRL
130-134 South Euclid ave., Pasadena.
10th year; Art, Music, Gymnasium. Phone Home 698. ANNA B. ORTON, Principal.

Woodbury Business College
809 SOUTH HILL ST.

L. A. BUSINESS COLLEGE
212 W. Third St.

YALE SCHOOL
308 S. Union ave. T. G. Adams, A.B. (Yale.) A boarding, day school for young men and boys. Fine gymnasium. Fall term begins Tuesday, Sept. 26. Illus. catalogue, Main 6128.

MARLBOROUGH SCHOOL FOR GIRLS
865 West 23rd Street.
MRS. GEORGE A. CASWELL, Principal.
Miss Gregory, formerly of Miss Porter's School, Farmington, Ct., Vice-Principal.
Seventeenth year opens October 3. Advanced work in rhetoric, literature and art—history with preparation for travel. Certificate admits to colleges. Gymnasium and basketball; outdoor study; pupils must be 14 years old. Number of pupils limited. References from school last attended absolutely indispensable if applicant is unknown to the principal. Circulars sent on application. Mrs. Caswell will be at home on and after September 15 from 3 to 4 o'clock daily.
MARLBOROUGH PREPARATORY SCHOOL.
638 WEST ADAMS ST.
Day school opens October 4. Boarding pupils received at any time; girls under 14 years old. Commodious new building with gymnasium and dining-room. Large playground. Superior home influences. Applications can be made personally to the principal during day and evening. Address
MISS IDA B. LINDLEY, Principal.

OPEN SEPT. 11th.
Saint Vincent's College
Classical and Scientific — Collegiate, and High School Courses — Classical, Scientific, Commercial
For Catalogue write
Rev. J. S. Glass, C. M., D. D.
Grand Ave. and Washington St

Cumnock School of Expression
Cumnock Hall, 1200 S. Figueroa st. Twelfth year begins October 5.
COURSES—
Expression, Academic, Normal, Physical Training, Children's.
Highest standards and ideals are maintained. Individual instruction, lyceum of school. Enclosed grounds for basket-ball and gymnasium. Call or send for full announcement. Office open 9 to 5 daily. Home 2521, West 302.

The next academic year of
POMONA COLLEGE
begins September 18, 1905.
The standards are those of the best colleges of America. Though only 17 years old, it is already quite the strongest COLLEGE west of Colorado. 27 graduated with Bachelor degree this year. There are 180 students in the four COLLEGE classes, the Freshman class numbering 62.
Detailed information may be obtained by addressing
POMONA COLLEGE,
Claremont, Cal.

Occidental
College
Academy
School of Music
Classical, Scientific, Literary. Preparatory Music courses. Of High School grade. Preparatory for Occidental or any College or University. Theory, Instrumental, Vocal.
First semester opens Sept. 12; office hours, 9 to 12 a. m., except Sunday. Address President Wadsworth. Telephones 26051, East 7.

GIRLS' COLLEGIATE SCHOOL
Casa de Rosas, Adams and Hoover sts.
Fourteenth year begins September 28.
Academic, Preparatory, Primary departments. College certificate rights. Advantages in Music and Art. Boys received in Primary Department. New building contains five gymnasiums, classrooms, with special room for Domestic Science.
Number of house pupils limited to thirty.
MISS FARMER, MISS DENNEN, principals.
West 717, Home 24284.

DOBINSON Schoolof Expression
Boarding and day school for girls. Boys admitted to primary department. English, Physical Culture, Dramatic Interpretation. Common school branches. Music, languages. Evening concert for basket-ball and gymnasium. Fall term opens September 6th.
1044 South Hope st. Send for catalogue.

Huntington Hall
Boarding and day-school for girls. Formerly known as "Chilla Place." Prepares for Bryn Mawr, Vassar, Wellesley and Smith Colleges. Special course for European travel and study. Delightful grounds contain eight acres for basketball, tennis and hockey. Fall term begins October 11. Florence Hosmer, Principal, 1111 S. Main st. Phone Main 758.

THE NORTH WESTERN LINE
Our Personally Conducted Excursions
EAST
OFFER exceptional opportunities for a most enjoyable trip to Chicago in tourist cars at lowest rates, through the best scenery in the West, Santa Barbara, San Francisco, Salt Lake, Colorado Springs, Denver, etc.
J. H. PEARMAN, [illegible]
247 S. Spring [illegible]
UNION PACIFIC

RAMONA PORTABLE

10 Styles and sizes. 1 to 8 rooms with porch, pantry, closets, bath-room, built-in beds, tables and furniture to order. $100 to $900. No nailing or screwing. Screwdriver, wrench or hammer the only tools required. 307 TAJO Building. Los Angeles.

We Claim
To sell the best [illegible] for the money on the market. Call and see for yourself.
HAWLEY, KING & [illegible]
224-228 South Los Angeles [illegible]
Note the new address.

THE BULLETIN
Of San Francisco
The Bulletin guarantees [illegible] city circulation in San Francisco. Advertising contracts made on this basis.
The Bulletin gained [illegible] local display in 1904 over [illegible] than double the amount gained by any other San Francisco daily.
Los Angeles Office
118 S. BROADWAY
HOME 3333

Best Teeth

FIT GUARANTEED
TRACTED WITHOUT PAIN
Dr. W. E. Hutchison
320½ South Broadway

KAHN'S
High-Grade Furnishings
457 So. Broadway

ening

bury is different

ury is thoroughly in sym-
f public school pupils and

in line for the public schools,
tional training and finishing
such nearly one hundred
ns are that another hundred

ber 25

its line. We shall welcome
tention. We have abundant
oms, with perfect light and
s training are **Strictly Up-to-**
Line schools. We have spent
em of **Actual Business Book-**
afford to play and waste
rd to work and worry over
e **Woodbury** is the only
ffectively. Our shorthand
raham-Gregg" advertising
s—it annihilates them when
ht.
s. Catalogue and new Col-

College

Angeles, Cal.

THE NORTH WESTERN LINE

Our Personally Conducted Excursions

EAST

OFFER exceptional opportunities for a most comfortable trip to Chicago in through cars at lowest rates, through the best scenery in the west—Santa Barbara, San Fran., Salt Lake, Colorado, Ogden, Denver, etc.

J. H. PEARMAN, Manager, 247 S. Spring Street.

UNION PACIFIC

RAMONA PORTABLE COTTAGES

10 Styles and sizes, 1 to 8 rooms with porch, pantry, closets, bath-room, built-in beds, tables and furniture to order. $170 to $900. No nailing or sawing. Screwdriver, wrench and hammer the only tools used. 507 TAJO Building, Los Angeles.

We Claim

To sell the best Vehicles for the money on this market. Call and see for yourself.

HAWLEY, KING & CO.
224-228 South Los Angeles St.
Note the new address

THE BULLETIN

Of San Francisco

The Bulletin guarantees the city circulation in San Francisco advertising contracts made on it.

The Bulletin gained 27,182 lines local display in 1904 over 1903, more than double the amount gained by other San Francisco dailies.

Los Angeles Office
118 S. BROADWAY.
HOME 3333 SUNSET

Best Teeth S

FIT GUARANTEED. TEETH EXTRACTED WITHOUT PAIN.
Dr. W. E. Hutchas
326½ South Broadway

KAHN'S
High-Grade Clothing
Furnishings and Hats
457 So. Broadway

MYSTERY IS NOW DEEPER.

Court Frees Mrs. Yager and Prosecution Can't Kick.

Who Carried Charred Stuff from Ordway Cellar?

Justice Chambers Asks One Vital Question.

With a "y-y-y-yip" of pure joy at the door, Mrs. Florence Yager left the courtroom yesterday a free woman. Justice Chambers dismissed the case against her without waiting to hear further testimony for the defense.

The dismissal leaves the attempted stealing of Dr. Ordway's bonds and the theft of his gold a deeper mystery than ever before.

In throwing the case out of court, Justice Chambers said that there was nothing to indicate that the crime was not attempted by some outside person—burglar—breaking into the house that night and having nothing to do with either Mrs. Yager or Mrs. Jolly.

It had been an anxious day for Mrs. Yager.

With their greater experience, her attorneys were able to see that the case was pouring out; they guyed the witnesses and made funny remarks.

But the strain told on the woman. Her expression was strained and drawn and she followed every movement of the witnesses with troubled eyes.

The end came so suddenly she could hardly realize. She was not quite sure the court's words meant her freedom until a bevy of women fell upon her, hugging her.

Then, without ado, she made a break for the courtroom door, with a policeman in her wake, and went pelting down the narrow temporary stairs of the temporary police court.

She happened to be a Times reporter standing at the foot of the stairs when she came hurrying down. As a woman in that sudden tension, she fixed on the reporter with dilated, wild eyes.

"The detectives had no right to get me; they hadn't a thing; I don't care a villain," she said, her words coming in a passionate torrent.

Then a strange woman leaned over and from up the stairs and said, "I don't know you, Mrs. Yager; but I want to tell you——." And saluted her with a soggy kiss.

COURT DISSATISFIED.

Before he let the woman go, Justice Chambers expressed dissatisfaction because the detectives failed to find certain things in connection with the case.

The strangest thing in the whole mystery is the burned rag, mentioned in yesterday's Times.

According to the theory of the prosecution, according to every other circumstance is the case the gold was probably taken from the valise in Dr. Ordway's room; the bonds and the valise taken to the cellar to be burned there kindled there.

The gold may had been wrapped in the rag and this rag was found upstairs, charred, scorched all around the edges.

What can be the explanation of this?

The court particularly deplored that the person who removed the bonds and put the box from the cellar after the fire had not been found.

WATER IN THAT CAN?

One of the most important new facts brought out yesterday in the cross-examination of Capt. Jenkins of the Fire Department.

Jenkins followed Charles L. Jolly, the husband of Dr. Ordway's housekeeper, on the witness stand. Jolly's testimony amounted to little beyond a description of the way he put out the fire.

Jenkins told of finding the burned valise and the valise from which dropped $30,000 government bonds. With this he found a can full of coal oil, he said. This was introduced to show in-

On cross-examination, Mr. Davis tried to show that the coal oil had been put there after the fire, as though to cast suspicion on Mrs. Yager.

"Isn't it true," he asked, "that it was water and not coal oil in that

"Of course it might have been water," said the fireman, "but I think it was

"Was it cold or hot?"

"It was cold."

"And this was just after the fire?"

"Yes, sir."

"As a fireman, you know that coal oil has to be heated very hot to burn, don't you?"

"Yes, sir."

"And it wouldn't burn as it was

The fire captain admitted that this

"Couldn't you say then that this can had been placed there afterward?"

"No, I would give no definite answer."

The charred box upon which the valise had rested was shown to the witness. He examined it and admitted that there was no evidence of oil about it. It seemed oil had not been used by the incendiary.

AFTER THE FIRE.

The testimony of Patrolman Robertson, the prosecution laid a foundation for its star point against Mrs. Yager, a certain lotion.

It was shown that she had borrowed a bottle of this lotion from Mrs. Jolly the night of the fire; that the stolen bottle was found afterward found, was smeared with the same thing.

Mrs. Jolly told him that the burned stuff had been taken from the cellar and to get there. Asked whether Mrs. Yager or Mrs. Jolly told him the story of the fire and theft, he said they both told and took him over the place to-

Mrs. Jolly told him that the can of coal oil had been kept beside the washing machine in the back yard.

He said Mrs. Yager asked him what part of the affair he told her it was his business to tell her what he knew.

Detective Henderson said he asked Mrs. Jolly who else knew of the money in the house. She said no one knew but the real estate agent and "Holy Rush" Church people, and the doctor the $500.

He laid a foundation for the theory of blackmail and of the idea that Mrs. Yager had the money concealed for that person. In his testimony was the suggestion that before going to the police station one of the two women tried to get away where she could telephone.

This was followed up by the testimony of Mrs. Emma Miles. She is the Jolly's neighbor; is a handsome woman who seemed to have an answer for either the attorneys where it was not but was more insulting than evasive.

MRS. MILES'S FIND.

The morning after Mrs. Yager and Mrs. Jolly had been taken to the police station, the old doctor asked Mrs. Miles to get his breakfast and clean up the house. He wanted her to find his stiletto and his pistol.

She consented to hunt only on condition that he stay there and watch her.

In the "sitting room" she found the bottle of lotion just over Mrs. Yager's couch on a window sill. She had borrowed it the night before from Mrs. Jolly.

In the bedroom where Mrs. Yager and Mrs. Jolly had dressed preparatory to going to the Police Station, she picked up some loose clothes from the floor. Out dropped the rag in which the money was sewed.

The coins were smeared with grease, like vaseline. On the table she found the other rag in which Mrs. Jolly says the money was tied before it was put away in the old doctor's valise before the fire.

Then comes the most astonishing feature of the whole case.

That rag was scorched.

ALL UNANSWERED.

Was the money itself in the fire?

Was it the plan of some vengeful person to burn the doctor's bonds, gold and all, instead of robbing him?

Did some other person, afterward find the gold in the relics of that fire and try to steal it?

Most unfortunately, the detectives have found nothing to show who took the charred remnants of that fire upstairs from the cellar.

"Why did you say you wouldn't look over the house unless Dr. Ordway was present?" asked Attorney Willis of Mrs. Miles on cross-examination.

"I didn't want to go snooping around there," she said, resentfully.

"Wasn't it because you had heard that Dr. Ordway is accustomed to accuse people of stealing his money?"

"Well, I don't know," said Mrs. Miles, looking down uncomfortably, in a manner to indicate that she did know.

"You didn't suspect yourself, I suppose," said the attorney sharply.

"Oh, n—no," she said, surprised.

"Then your reason was as I have said?"

"Y—yes, sir."

SOME SQUIRMING.

They tried to make her tell who were on the porch when Dr. Ordway was asked if his money was gone. She would not admit that Mrs. Yager was there. She said she couldn't remember. Later she changed her mind and had much squirming to do in consequence.

She told the District Attorney that somebody protested against calling the police after the fire.

"Who was that?" asked Keyes.

"It was Mrs. Yager. She said, 'What is the use of sending for the police?'"

Willis turned on her savagely: "I thought you said you didn't know whether or not Mrs. Yager was present?"

"I—I just know there was some other woman present."

"You don't know if it was Mrs. Yager, then?"

"Well, I heard a voice saying there was no use sending for the police."

"Whose voice was it?"

"Mrs. Yager's."

"Then you can swear Mrs. Yager was present?"

(Very meekly:) "Yes, sir."

HOOVER PEEPED.

Patrolman Hoover swore that he peeped into a looking glass while the women were dressing in preparation for going to the Police Station; saw that Mrs. Yager was standing near the place where the money was afterward found.

Mr. Jolly was recalled to the witness stand merely to say that he, too, had heard Mrs. Yager protest against sending for the police.

Willis, with a cigar in his hand, glared at the witness and asked sarcastically, "When did you first think of that?"

"When it happened," returned Jolly quietly.

"Why didn't you tell this when you testified before?"

"I wasn't asked."

"The fact is, you never thought of this to say until you heard Mrs. Miles mention it a while ago; isn't that right?"

Witness denied the assertion and was allowed to go.

"The people rest," said the District Attorney gloomily.

Willis, after a consultation with Davis, stood up and began to argue a motion for the dismissal of the case, but the court cut him off. "I would like to hear from the District Attorney," he said.

Keyes got to his feet without enthusiasm, knowing that he was "up against it."

"It don't look very good to me to be called upon this way," he said, in a humorously rueful manner. He could not urge a very strong case.

"Did you find out who took this stuff out of the cellar after the fire?" asked the court.

The District Attorney shook his head.

SOMEONE UNDISCOVERED.

"Then there is someone who has not been discovered by the officers," said the court emphatically.

"It is a fact that a crime has been committed here," he said, "perhaps a far greater one was planned than executed. So far it is more a case of arson than grand larceny.

"This money was discovered after a time of great confusion. They haven't found anybody yet who took that box up from the cellar. The only breath there is about that bucket of coal oil is hearsay.

"So far as I can see, anyone on the outside of the house would have had just as easy access to these things as someone on the inside.

"I don't see why someone from the outside, a burglar, might not have entered this house. In the confusion after the fire, I can't see why that money might not have been thrown afterward into the room where these women changed their clothes. That is as possible as that one of the women stole the money and got scared before she was taken to the Police Station.

"I don't say that this was the case; I say merely that this is what might have happened.

"At any rate the motion will be granted. Defendant discharged."

After the hearing, Keyes said that so far as he is concerned at present there will be no further prosecution of anybody.

MURINE Eye Remedy Cures Eyes; Makes Weak Eyes Strong; Soothes Eye Pain.

Exhaustion

When you feel weak, all tired out and unrefreshed by sleep; or when the appetite and digestion are poor, take **Horsford's Acid Phosphate.**

For building up the entire physical system, relieving Headache, Indigestion and Debility, it is invaluable. Insist on having

Horsford's Acid Phosphate

(Non-Alcoholic)

SILKS MEN'S SHOES GLOVES

DRESS GOODS RIBBONS

Interesting Business

This getting ready to open; like a combination of Christmas time and the house-cleaning season all rolled into one. All the joys of Christmas and all the troubles that go with house-cleaning. Workmen are everywhere all over the building, tinting walls, setting cases, laying carpets, polishing counters, hanging lights, finishing the stairways and putting the last finishing touches here and there.

The employees are everywhere also, opening cases, marking goods and arranging stocks. Everywhere is rush, hustle and activity. Everywhere a good-natured rivalry as to who shall accomplish the most and who shall get his stock quickest into shape.

As things are rounding into shape more and more as the completed whole is emerging from the chaotic confusion of the early stages, enthusiasm is reaching a high pitch. There is enough, too, to make everybody enthusiastic to see everything coming out so splendidly; to see the fine lot of people associated together in this enterprise; to see the magnificent bargains coming out of bale, case and bundle.

You ought to see the souvenirs for the opening—49 great cases of them. They are the prettiest you—but then you will see them and possess them at the time of the opening.

We are anxious to have you share this enthusiasm with us. You will be as appreciative as the rest when you see the perfection of detail and arrangement and the money saving bargains these last few days are bringing forth.

More particulars tomorrow.

Watch the papers.

The 5th Street Store
Something Doing

DOMESTICS WRAPPERS

WHITE GOODS CLOTH DRESSES

LINENS UNDERWEAR UNDERMUSLINS

THE ordinary Raincoat doesn't quite measure up to expectations for either wet weather or dry—sort of hybrid garment.

Get acquainted with the Kirschbaum Rain-or-Shine Coat. Long, stylish Fall overcoat, rain-proof without looking it. You'll see the point instantly you try it on.

Ask for Kirschbaum Clothes (Warranted). Good stores everywhere, $12 to $25. (*Look for label.*)

Wear the Eastern Styles.

Bell's Exclusive Tailoring

$30.00 to $50.00 is the Price

The Fall Suits

We are making show for themselves.

Gentlemen who wish to DRESS CORRECTLY and WELL will find in our stock all the newest weaves, shades and textures of fabrics to select from.

343 S. Broadway *Loft 2*

School Books

THE OFFICIAL LIST OF BOOKS FOR

High School and Polytechnic High School

FOR SEMESTER COMMENCING SEPTEMBER 25TH, IS NOW IN THE HANDS OF ALL SCHOOL BOOK DEALERS

The Big Book Store

STOLL & THAYER CO.

252 S. Spring St.

PHONES 649

GET READY! MAKE YOUR PLANS FOR

Saturday, Sept. 23, 1905

and attend the FREE EXCURSION to the

WUEST TRACT

Dos Robles Station—Monrovia Electric line

All Lots have orange trees 12 ft. high and 3 years old on them. Streets oiled and graded—cement curbs, sidewalks and gutters—shade trees and palms growing and to be taken care of for two years by owner.

No After Street Assessments or Expense

Water stock with every lot. Gas, Electricity, both Home and Sunset Telephones, and a 6-inch water main at the back of each lot.

Beautiful Mountain View

Tract directly across Huntington Drive from Oceania Park—Mr. Huntington's beautiful property. Call up Main 4133 and make arrangements for FREE TICKETS. You don't have to buy. Go see what is doing and get wise.

Special Cars Leave Huntington Building at 2:55 P.M., Saturday, the 23rd

FOR FURTHER PARTICULARS CALL UP

Murray & Stewart, Sole Agents

Phone Main 4133 333 Huntington Building

GARLAND GAS RANGES THE WORLD'S BEST
Sold only by HENRY GUYOT, STOVES AND HARDWARE 338 South Spring

WHOLESALE HAY L. A. Hay Storage Co. BOTH PHONES 1503
OFFICE REMOVED to Hay Warehouses, 1620 E. 7th St., near Alameda

Baumeister Pianos BEAT THE BEST
PACIFIC MUSIC CO., 439 SOUTH BROADWAY.

BUY THE GENUINE
SYRUP OF FIGS
MANUFACTURED BY
CALIFORNIA FIG SYRUP CO.
NOTE THE NAME.

Quarter Size Shoes.
REGAL
THE SHOE THAT PROVES
A. S. VAN DeGRIFT, Mgr.
222 West Third Street (Bradbury Bldg.)

ROYAL Baking Powder
Absolutely Pure.
Made from Pure Grape Cream of Tartar.

FURS Remodeled and Repaired
D. BONOFF, Furrier, 212 S. Broadway

PIANOS
J. B. Brown Music Co., 648 S. B'dway.

LETTERS TO THE TIMES.

(The Times freely publishes the views of correspondents without holding itself responsible for writers' opinions. Be brief, write plainly, state clearly. The space of 250 words, on the average, is sufficient for the expression of an idea or the presentation of a point. Well-written letters are liable to be declined merely on account of their length.)

The San Fernando Road.

LOS ANGELES, Sept. 21.—(To the Editor of The Times:) A ride over the San Fernando road from the city limits to West Glendale will convince the rider that the road is greatly in need of repairing. Several teams are constantly placing gravel on the "sore spots," but it is like putting new cloth on an old garment. All the gravel from the North, even from the Puget Sound country by team, must come down over the San Fernando road. Perhaps no other public road entering the city is so extensively used. The crops of the San Fernando Valley enter the city over this highway, the lumber going up the valley; the oil and distillate for power purposes and other commodities in heavy wagons make use of this road; thus wearing its surface much more rapidly than the meager funds at hand can keep it in good condition. We have been informed that seventy-three wagon loads of melons came into the city over this road one morning. The traffic is simply becoming immense, and some wise plan will have to be adopted to put the road in first-class order. The road district embraces about two hundred miles and the funds to keep that number of miles in good condition are no greater than when there were only 100 miles.

Now, the farmer, the merchant, the automobilist, the machinist, are all interested in having a good road northward from the city. The few land holders along the way who market but a small amount of the whole product coming over the road, cannot afford to keep up the road. Cannot the lumbermen, who send lumber over that highway, the oil dealers who supply trade up the valley, the automobilists, who admire smooth roads as well as the taxpayers in this district, combine in some way, to raise money to put the San Fernando road in first-class condition? If anything can be done, it should be done immediately. I think the road overseer and the county authorities are doing all they can with the funds at their disposal. It is a matter of too many miles for the size of the money pile.

M. M. ESHELMAN.

PRIZE COOKING RECIPES.
1000 in Times Cook Book No. 2, Now Ready.

All the prize cooking and other recipes brought out by the recent contest conducted by The Times have been printed in convenient book form. Over 75 Spanish and Mexican dishes, originally written by California pioneers, are included. Price 25 cents, at Times' Business Office, in special oilcloth cover, 35 cents. Postage 4 cents extra.

SAN LUIS OBISPO.

SWISS INDEPENDENCE.

(BY THE ASSOCIATED PRESS—A.M.)

SAN LUIS OBISBO, Sept. 21.—The anniversary of Swiss independence is being celebrated today. Swiss people are here in large numbers from all parts of the Coast.

The procession was large. A squad of Swiss Guards in national costume was highly proficient. There was a barbecue at Estrada Gardens, the opening address being delivered by A. Toggnazzini, president. The invocation was delivered by Rev. Aguilera, and there was an address in Italian by Dr. T. A. Retanzi of San Francisco. The day will close with a ball in the pavilion.

The city is gayly decorated with the Swiss national colors, and is thronged with spectators.

GAS ENGINE DISTILLATE.

Farmers, miners, manufacturers buy highest gravity distillates from Puente Oil Co., 14 Baker Block, Los Angeles.

San Bernardino, Ventura and Orange Counties.

[NEWS REPORTS FROM TIMES CORRESPONDENTS.]

CALL HALT ON STOCK HAWKER.

BAD FAITH ADMITTED BY HIM IN SAN BERNARDINO.

Promoter of Glass Bottle Manufacturing Concern is Commanded to Cease Advertising That His Scheme is Indorsed by Citizens of the Town. Says He Will Stop for Present.

SAN BERNARDINO, Sept. 21.—The Merchants' Association and the Board of Trade of this city have been greatly stirred over the action of the managers of the Protective Glass Bottle Company of Los Angeles. The latter have been hawking stock in the concern on the representation that the company is to build in this city and has the indorsement of the leading business men of the community.

Committees from the two local organizations had a hot session yesterday with "Our Mr. Wolf," as the bottle company refers to its stock hawking agent, and demanded that he desist in selling stock on the representations which are being made through the advertisements in the newspapers. They also demanded that "Our Mr. Wolf" convey to Promoter Henderson, who had dealings with the local business men several weeks ago, that they insisted on having an audience with him at once.

Promoter Henderson's session with Mayor Barton, Joseph Israel, S. F. Kelly, G. A. Atwood took place in the Mayor's office. He was commanded to cease advertising that San Bernardino citizens indorsed his glass factory, and was openly accused of bad faith, which he admitted. He gave his word that no more stock would be offered for sale until a full understanding was reached, but said his company would build the glass factory here even if no support from San Bernardino was given.

From the first the glass bottle proposition was considered rather dubious, but Henderson, after several meetings with the Board of Trade and Merchants' Association, won a majority of the members over, and they enthusiastically voted to buy stock, donate land and do a hundred and one other things to get the "factory" to this city.

Colton woke up and conferred with Promoter Henderson and the local committees with a view of having the plant located between the two towns, and all in all there was quite an excitement. The dreams of local citizens and Colton people seemed about materialized and they could almost see a thousand smokestacks dotting the valley, and San Bernardino transformed into one gigantic manufacturing center.

Then Promoter Henderson went East, or at least that was the word passed out, and the next development has now come, when local papers appear with great advertisements offering stock at low figures, and bearing in bold-faced type the names of Mayor Barton and a score of others as indorsing the company. This set afoot an investigation, and it was learned that agents of the concern are active in various sections of the State hawking stock, and have sold almost $7000 worth of stock at Riverside alone.

This stock hawking was not in the bargain that the Board of Trade and Merchants' Association closed with Promoter Henderson. He claimed to have financial backing to start the plant, and the local people were to subscribe for a certain amount of stock after the factory building had been completed. The local business men feel that they have been deceived, and that a bunco game is being attempted on the good people of Southern California, and the business men here whose names are being used to this end have called a halt.

PAINTER FATALLY HURT.

Charles Cole of Hubbard, O., a painter by trade, fell from the roof of his residence here this afternoon, sustaining injuries from which he will die. He has been unconscious at the hospital since the accident. He had just arrived in town and gone to work. Years ago he had a similar accident which broke his back.

IMPERIAL MAN MISSING.

C. D. Young of Imperial is missing. His friends fear foul play. He was shipping his crop to Los Angeles and received $800 and left ostensibly for Coachella. He never reached there, and has been traced to Redlands. Friends state that they believe Redlands gamblers have made away with him.

SAN BERNARDINO BRIEFS.

The preliminary hearing of Fred Eldridge, charged with the murder of Ernest Romo, was held this afternoon, the prisoner being held without bonds for trial. He acted as his own attorney. By drift of questions put to Sam Stanyan and Harry Goss, who were with him at the time of the shooting, it is evident his intention was to attempt to shift the murder upon them.

Ernest Oughton, formerly one of the well-known Calico mining district promoters, is said to have struck it rich in Chloride Flats, near Silver City, N. M., where he and a companion have uncovered a chamber of very rich ore. The details of the discovery sound like a fairy tale, but seem to come authenticated.

The Arrowhead Hotel Company is soon to let the contract for the construction of an automobile road across the Waterman ranch to the hotel, covering a stretch where a private road will have to be built.

The East Highlands Fruit Growers' Association and the Redlands Orange Growers' Association have jointly voted to withdraw from the San Bernardino County Fruit Exchange, and will form an independent organization, affiliated with the Southern California Exchange.

Ophelia Saunders, the negro woman who was sent in from Daggett to serve six months for battery, has retained Attorney F. B. Daley to appeal her case, and pending the outcome she has been released on $500 bail. She is the negress with a row of gold teeth set with diamonds.

COLTON.

MONEY-MAKING SCHEME.

COLTON, Sept. 21.—A chemistry expert is at work here gathering data for principals who contemplate the starting of a factory to make citric acid and oil of oranges from the more than 1,000,000 pounds of orange culls annually thrown on the dump by Colton orchardists. Great profits are expected to be made if such a factory is started.

Misses Minnie and Clara Burgess have returned to Colton from a summer's outing. Miss Clara Burgess spent several months at Minneapolis, and her sister enjoyed both mountain and coast resorts in California.

The annual meeting of the stockholders of the Colton Fruit Exchange will be held this afternoon.

Mrs. F. E. Meyers and children and Miss Esther Andrews and Miss Nellie Ratliff, arrived today from Rincon, N. M.

TWO YEARS FOR YOUNG LIAR.

MENAGERIE BOY IS SENTENCED AT RIVERSIDE.

Boy Who Made a Collection of Dogs and Cats and Stole Bicycles to Procure Food for Them is Sentenced to a Term at San Quentin. Lecture by the Court.

[SPECIAL CORRESPONDENCE OF THE TIMES.]

RIVERSIDE, Sept. 21.—[Exclusive Dispatch.] "Mark Wells, you are telling me absolute falsehoods. Tell me the truth or expect the full penalty of the law." Superior Judge Noyes delivered himself in this manner to the proprietor of a private "meagerie," who was brought before him for sentence late this afternoon.

Wells is the nineteen-year-old youth who made a collection of dogs and wild cats, and then stole bicycles, which he disposed of in order to furnish capital for the maintenance of his sideshow.

Toward evening today Wells was stricken with the utmost remorse. He informed the Sheriff of his desire to plead guilty to a grand larceny charge, and shortly afterward faced the judge. The seriousness of court procedure, however, led the prisoner to offer the court a series of stories which bore no semblance of truth.

Following severe censure by the judge, Wells entered a plea of guilty, and was immediately sentenced to two years at San Quentin. When apprehended Wells had a dozen or more bicycles in his possession. The menagerie faces starvation. While sentence was being pronounced the court admonished Wells in unmistakable terms to return to his eastern home upon his release from prison.

"We have no room in Riverside county for your sort," concluded the judge. "Never again attempt to conduct training quarters in this community."

HUFF-SHALLISH NUPTIALS.

Before a large gathering of friends and relatives, Dr. William Huff was united in marriage to Miss Fannie Elizabeth Shallish by Rev. Milton C. Dotten, rector of All Saints' Episcopal Church, at 8 o'clock, this evening. Following the church ceremony was a reception at the new home of the young couple, No. 1138 Alvarado street, which had already been prepared for their occupancy.

The groom is a son of Dr. and Mrs. M. B. Huff of Riverside. The bride is the daughter of Mr. and Mrs. Henry Shallish of this city.

The young couple will begin housekeeping in their new home at once.

CORONA.

SAYS HUSBAND WAS MURDEROUS.

CORONA, Sept. 21.—Henry Magee, a Mexican from Rincon, charged with assault with a deadly weapon with intent to kill his wife, Mercy Magee, was arrested last evening by Constable Sargent and brought to Corona, where his preliminary hearing will be held in the Justice Court tomorrow morning.

Mrs. Magee says her husband aimed a revolver at her at their home in Rincon Tuesday evening, but the firearm failed to discharge and Magee asked his wife to help him fix his weapon. Upon her refusal to do so, Magee rushed to a woodpile and with a club started to enforce obedience, but Mrs. Magee ran to a neighbor's and locked herself in a room, where she remained until the officer arrived in response to a telephone call.

According to the wife's story this is Magee's third attempt at her life. There were witnesses on the two former occasions, but none during the recent attempt. Owing to failure to secure his $5000 bail, Magee is still in custody.

LINEN SHOWER.

Mrs. George Austin gave a linen shower at Joy and Fifth streets this afternoon for Miss Mabel Crittenden, whose marriage to Edward H. Taylor of Los Angeles will take place early in October.

FULLERTON.

ORANGES PAY ROAD OPENING.

FULLERTON, Sept. 21.—The Benchley Fruit Company has shipped 160 carloads of oranges this season and has a few cars of lates yet to move. The crop shipped from two acres on Joe Wagner's place in the recent slump in prices sold for $3420 gross for the two and one-half cars. The crop of St. Michaels on James Ortega's place brought him $1.75 per box net on all grades. Mr. Benchley reports that the season has been good.

Some time ago a petition was filed with the Supervisors asking that the road west of town be opened direct through to Buena Park. Viewers were appointed and they reported in favor of paying the property holders on either side of the new road $375 for fences. The county will not pay for the fencing of the ranches along the new road, but will grade and oil the new highway so the improvement will probably be held up until the people of Fullerton and Buena Park raise the $375 or until the property owners allow the road to be built through their ranches without pay.

Frank Canavan and wife of the oil wells have gone to Fort Madison, Iowa, on a visit.

B. E. Smith and wife of the oil wells have gone to Pennsylvania on a month's visit.

The Board of Trade last night indorsed the proposition of building a railroad by the Pacific Electric Company from Los Angeles to Santa Ana, via Artesia, Buena Park, Fullerton, Anaheim and Orange.

SANTA ANA.

CHILD DIES IN DITCH.

SANTA ANA, Sept. 21.—Ninfa Sepulveda, the sixteen-months-old daughter of A. M. Sepulveda of Capistrano, was drowned yesterday afternoon in an irrigating ditch. It is the presumption that the child toddled out to the stream, which ran through the back yard of the Sepulveda place, and while playing with the water fell in.

It was more than an hour later that the body was found nearly two miles from the point where the accident occurred. It had washed down the open cement ditch, dropped twelve feet through a board conduit and was wedged into a narrow flume. Irrigators in the fields below noticed the shortage of water, and upon investigation found that the little body had choked up the flume and stopped the flow of water.

Coroner Smith held an inquest last night and a verdict of accidental death was rendered.

BATES-FERGUSON.

Miss Grace Ferguson, daughter of Mr. and Mrs. C. C. Ferguson of Orange, was married yesterday evening to George L. Bates. Rev. G. W. Morrison of Villa Park performed the ceremony, which was witnessed by only a few intimate friends. Mr. Bates is Assistant City Engineer for Santa Ana. The newly-married couple will make their home here.

SANTA ANA BRIEFS.

The Villa Park Water Company filed articles of incorporation today with J. P. Williams, William Bathgate, B. C. Barker, O. I. Clark and I. E. Stanley as directors. The capital stock is $4400, of which $710 has been subscribed. The company will supply domestic and irrigating water in the Villa Park district.

A marriage license was granted today to James Gibbons, aged 55, and Martha M. Balluff, aged 41, both residents of Long Beach.

Stein-Bloch Smart Clothes

Wool Test Protection

Stein-Bloch set up the wool-test standard of fabric purity. It is the beginning of Stein-Bloch Smart Clothes. It protects the Stein-Bloch wearer from cotton adulteration, and assures him that his clothes will wear and keep their shape.

LOOK FOR THIS LABEL
It Stands for 51 Years of Knowing How

The Stein-Bloch Co. Wholesale Tailors

Write for "Smartness," an education in correct dress, which also explains the wonderful Wool Test and tells you where Stein-Bloch Smart Clothes are sold in your city.

THE STEIN-BLOCH CO.
Wholesale Tailors,
130-32 Fifth Ave., New York.
Tailor Shops, Rochester, N. Y.

MINES AND MINING.

THE DUTY ON MEXICAN ZINC.

CHIHUAHUA OPERATOR SAYS HIS ORE IS STILL FREE.

Market Also Offered in Europe, but Prices Not So Good—Small Amount of American Capital Invested in Sinaloa Mines, According to State's Statistics.

J. D. McKenzie of Chihuahua, owner of the newly-developed zinc mines on the line of the Stillwell Railroad, who is in the city, says that the recent ruling of the Treasury Department at Washington as to the import duties on zinc, will not directly affect his product. He has assurances that the duties apply only to sulphide, not carbonate ores, and his are of the latter variety and a higher grade than those produced in most districts. The shut-downs of the Kansas smelters, however, may force him out of the American market for the time being, should the movement take in all the large plants. In that case a market will probably be found, figures having already been submitted by firms in Germany and Belgium. The prices, however, are not as good as those paid in the United States.

SMELTER MEN FOR PERU.

Mr. McKenzie has just been in San Francisco, where he saw J. B. Haggin, one of the owners of the Cerro de Pasco mines in Peru, which he visited a few months ago, and the latter stated that the smelter will be blown in by November 15, according to programme. J. J. Case, a Montana man, who will have charge, is now in Mexico, engaging the services of fifty smeltermen to go to South America to work in this point in the Andes, the highest in the world.

AMERICANS IN SINALOA.

Official statistics compiled by the State government show that there is comparatively little American capital invested in Sinaloa mines. The principal holding is the Tajo mine owned by the Bradburys of Los Angeles, the production of which is said to be about $1,000,000 a year, the entire mineral production of the State being estimated at $6,000,000 annually in round numbers.

The Sierra Leon Gold Company and the Teresa Mining Company, both American concerns, also have interest in the Rosario district. The Contra Estaca Mining Company is operating in the San Ignacio district, and is credited with a production of about $250,000 a year. Daniel M. Burns, one of the owners of the Candelaria mines in the San Dimas district of the State of Durango, owns ten mines in the San Ignacio district of Sinaloa. J. B. Haggin, the millionaire mine operator of San Francisco, owns the El Carmen, La Cueva and El Caballo mines in that district, but is doing nothing with them at present.

The largest producers today are owned by native capital, such as the Compania Guadalupe de los Reyes, with six mines in the Cosala district and an annual production of $1,500,000, and the Compania Minera de Panuco, with fifteen mines in the Concordia district and annual output of $1,000,000. About four thousand claims in all have been patented and about six thousand people are employed.

Henry H. Hughes, an American mining man, has a concession from the Federal government for the exploration of a district of about twelve square miles taking in several old Spanish mines and some placer ground. It holds good until June, 1907, by which time 200 pertenencias must be denounced. Mr. Hughes is making many denouncements and it is said that he will organize one or more companies soon. The zone is near the town of Bacubirito in the districts of Sinaloa and Mocorito.

The building of the Kansas City, Mexico and Orient Railroad is bringing many Americans into the northern districts of Fuerte and Choix, among whom are a number of Los Angeleños. All these express great confidence in the future of their properties, although as yet there is little development done.

SANTA BARBARA.

ONE GIRL'S LONG SWIM.

[BY DIRECT WIRE TO THE TIMES.]

SANTA BARBARA, Sept. 21.—[Exclusive Dispatch.] Miss Hanna De Bois of San Rafael made probably the longest swim in the Santa Barbara Channel this morning that was ever attempted by a woman in this locality.

She swam out into the ocean for a mile and back to the pleasure pier, making a two-mile swim in all, and was not fatigued by her performance. She was willing to go in again.

She was accompanied by Edward Tibbetts, a swimming teacher. She is a remarkable swimmer, being only 17 years of age. She has only recently learned to swim. Her younger sister will attempt the same feat within the next few days.

Miss De Bois is spending the season here with her mother and two sisters at the Potter.

SAMMANN-CAREAGA CASE.

An important point in the Sammann-Careaga case now on trial was introduced late this afternoon by Attorney Roach, who submitted a copy of the judgment roll of the divorce proceedings between Figueroa and his wife in 1877. By this he will try to prove that Mrs. Figueroa stated under oath that the only children from her union with Figueroa were Tony and Josepha. This is a strong proof of Mrs. Sammann's case that she is the daughter of Careaga.

Charles E. Mitchell of Los Angeles, an uncle of Senator Flint, was a witness in the case today. He lived near San Juan in 1864. He displayed a lively memory of events at that date. He was well acquainted with Mr. and Mrs. Figueroa and testified in regard to their separation.

GAS FOR FUEL.

What fuel can you compare with Gas for any purpose in your household?

NEVADA.

FIREBUG WORK IN LAS VEGAS.

SIX EARLY MORNING PIECES OF INCENDIARISM.

Merchants, With Arms Ready for Instant Action, are Guarding Their Property and Their Temper Indicates That They Will Not Challenge More Than Once.

[SPECIAL CORRESPONDENCE OF THE TIMES.]

LAS VEGAS (Nev.) Sept. 21.—The business men of the town, with arms ready for instant action, are guarding their property, and the temper of most of them indicates that they will not challenge more than once.

At about 2 o'clock this morning there were six attempts to fire the town and all in rapid succession. Fires were started in two lumber yards, in the office of the Las Vegas Times, in a rooming-house, in the Phillips Hotel and in Clark's store.

As it happened, the flames in each case were put out without much damage. There are some who think that the purpose of the incendiarism was to rob the gambling-houses while the excitement of the fires was at its height.

The fire company has sent a rush order for hose. A number of the insurance companies have canceled their policies. The water company is laying mains as rapidly as possible.

Dangerous characters will be asked to leave the settlement.

HOSPITALS CROWDED

MAJORITY OF PATIENTS WOMEN

Mrs. Pinkham's Advice Saves Many From this Sad and Costly Experience.

It is a sad but true fact that every year brings an increase in the number of operations performed upon women in our hospitals. More than three-fourths of the patients lying on those snow white beds are women and girls who are awaiting or recovering from operations made necessary by neglect.

Every one of these patients had plenty of warning in that bearing down feeling, pain at the left or right of the womb, nervous exhaustion, pain in the small of the back, leucorrhœa, dizziness, flatulency, displacements of the womb or irregularities. All of these symptoms are indications of an unhealthy condition of the ovaries or womb, and if not heeded the trouble will make headway until the penalty has to be paid by a dangerous operation, and a lifetime of impaired usefulness at best, while in many cases the results are fatal.

The following letter should bring hope to suffering women. Miss Luella Adams, of the Colonnade Hotel, Seattle, Wash., writes:

Dear Mrs. Pinkham:—

"About two years ago I was a great sufferer from a severe female trouble, pains and headaches. The doctor prescribed for me and finally told me that I had a tumor on the womb and must undergo an operation if I wanted to get well. I felt that this was my death warrant, but I spent hundreds of dollars for medical help, but the tumor kept growing. Fortunately I corresponded with an aunt in the New England States, and she advised me to take Lydia E. Pinkham's Vegetable Compound, as it was said to cure tumors. I did so and immediately began to improve in health, and I was entirely cured, the tumor disappearing entirely, without an operation. I wish every suffering woman would try this great preparation."

Just as surely as Miss Adams was cured of the troubles enumerated in her letter, just so surely will Lydia E. Pinkham's Vegetable Compound cure every woman in the land who suffers from womb troubles, inflammation of the ovaries, kidney troubles, nervous excitability and nervous prostration.

Mrs. Pinkham invites all young women who are ill to write her for free advice. Address, Lynn, Mass.

Radway's Pills

Cure all disorders of the Stomach, Liver, Bowels, Kidneys, Bladder, Female Irregularities, Sick Headache, Biliousness, Constipation, Piles. 25c a box. At druggists or by mail. RADWAY & CO., New York.

Braces You Up

That "down in the mouth" feeling can be replaced with good cheer and jollity by the use of Munyon's Paw Paw Tonic. Get a bottle today

McBURNEY'S Kidney, Bladder AND RHEUMATISM CURE.

ONE BOTTLE CURES.

Bright's Disease, Brick Dust, Deposit, Bed Wetting, Gravel, Dropsy, Diabetes.

It cures pains in the back, loins or groins from kidney disease, frequent desire to pass water, scanty urine, dark-colored and turbid urine, sediment in the urine, gravel in the bladder and too great a flow of urine.

It cures acute or muscular rheumatism in from one to five days. It cures sharp, shooting pains in the arms, legs, sides, back or breast, or soreness of any part of the body, chronic rheumatism, sciatica, lumbago. It seldom fails to give relief after one or two doses, and almost invariably cures before one bottle has been used.

Send 25c for five days' treatment and get relief in 20 minutes.

Kidney and Bladder Cure, $1.50.
Liver and Blood Purifier, $1.00.

FOR SALE BY ALL DRUGGISTS.
W. F. McBURNEY, Sole Mfr.,
2007 Vermont Ave.

Dr. C. S. Merril

The Reliable Specialist For Diseases Of Men.

We treat scientifically, cure quickly and permanently, chronic and complicated diseases. VARICOCELE AND HYDROCELE cured in one treatment without knife or detention from business. Organic Weakness, Blood Poison, Piles, Stricture, Acute or Chronic Urethral and Prostatic inflammation yield readily to our methods. 26 years special experience. Terms reasonable. Consultation free. 326½ S. Broadway, rooms 3, 4, 5.

RETURNED—Dr. T. Fon Yuen, the celebrated oriental botanist and ex-official physician to the Emperor of China, has returned to the city. He will be pleased to meet all of his old-time friends. Our herbal remedies have cured American disease for two generations.

FOO & WING HERB CO.
903 So. Olive St., Los Angeles.

OFF DRUG CO., 214 S. Spring, L. A., Cal.

The Dr. Wong Co

Established 1883.
Sell Chinese Herbs and Medicines that cure Consumption, Asthma, Catarrh, Rheumatism, Appendicitis, Kidney, Liver and all Female Troubles, etc. Call and investigate. Testimonials and consultation free. Office hours from 9:30 a.m. to 7 p.m.
SANITARIUM
713 SOUTH MAIN STREET

MONARCH Shirts

give you the maximum of wear at the minimum of cost. Made in white and colored fabrics. $1.00 and $1.25.

CLUETT, PEABODY & CO.
Makers of Cluett and Arrow Collars.

Plates guaranteed to fit or money refunded.
St. Louis Dental Co.
452½ S. Broadway. Rooms 1, 2, 4.

HYOMEI Cures Catarrh

Sold under absolute guarantee of cure or money refunded.
Leading Druggists

MEN AND WOMEN.

Use Big G for unnatural discharges, inflammations, irritations or ulcerations of mucous membranes. Painless, and not astringent or poisonous.

Sold by Druggists, or sent in plain wrapper, by express, prepaid, for $1.00, or 3 bottles $2.75. Circular sent on request.

ALFRED BENJAMIN & CO.'S HIGH GRADE CLOTHING
SOLD ONLY BY
JAMES SMITH & CO.
137-139 S. SPRING STREET

Tape Worms

And other Parasites Removed.
Dr. Smith & Arnold, 305½ S. Broadway.

Auctions.

Auction

556 South Hope St.

FRIDAY,

Sept. 22d, 10 a.m.

Entire furnishings of 8-room house, consisting of polished oak and wicker rockers and chairs; 5-piece upholstered parlor suit, oak bedroom suits, cherry dressers and commodes, enameled iron beds, mirror front cherry folding bed, oak cabinet folding bed, mirror front wardrobe, oak stands, corner cupboard, English breakfast table, oak hall tree, springs, floss mattresses, bedding, portieres, lace curtains, dishes, extension table, body Brussels, velvet, moquet and tapestry carpets and rugs, 2 gas ranges, combination kitchen table, utensils, etc., etc.

RHOADES, REED & RHOADES,
Office 730 S. Spring. Auctioneers.

Auction

of the entire furniture of 20 rooms, 117½ Commercial street, near Main, Saturday, Sept. 23, at 10 a.m., comprising oak bedroom suits, ladies' oak writing desk, expensive music box, mahogany case; cherry, oak and wicker rockers, wardrobes, chiffoniers, Brussels, velvet and ingrain carpets, bedding, toilet ware, oak dressers, iron beds, curtains, portieres, etc.

C. M. Stevens
Auctioneer.
Office 203 Tajo Bldg. Both phones.

Auction

20 ROOMS OF FURNITURE AT

632 S. Hill St.

AT 10 A. M.

FRIDAY, SEPT. 22d

consisting of bedroom suits, bureaus, washstands, mattresses, pillows, bedding, chairs, rockers, carpets, rugs, etc., etc.

THOS. B. CLARK, Auctr.
Office 133 S. Broadway.

Rhoades, Reed & Rhoades
REAL ESTATE, LIVE STOCK AND GENERAL AUCTIONEERS:
Guaranteed estimates on Household Furniture or bought outright for Cash.
Salesroom 720 S. Spring St. Both Phones 1111

C. M. STEVENS
Furniture and General Auctioneer
Office 302 TAJO BUILDING

Thos. B. Clark,
Auctioneer, 133 S. Broadway. Red 3273. Home 1266.

$5,000

Reward will be paid to any person who can find one atom of opium, chloral, morphine, cocaine, ether or chloroform in any form in any of Dr. Miles' Remedies.

This reward is offered because certain unscrupulous persons make false statements about these remedies. It is understood that this reward applies only to goods purchased in the open market, which have not been tampered with in any way.

Dr. Miles' remedies cure by their soothing, nourishing, strengthening and invigorating effects upon the nervous system, and not by paralyzing and weakening the nerves as would be the case if these drugs were used.

For this reason Dr. Miles' Anti-Pain Pills are universally considered the best pain remedy

"I have suffered for 28 years with severe pains in my head, heart and back and have tried everything I could get and could not find any relief until I got a box of Dr. Miles' Anti-Pain Pills. I suffered as long as 13 hours at a time with such severe pains that I feared I would lose my mind. The Anti-Pain Pills gave me relief in from 10 to 20 minutes. I do not have to use Morphine any more. I wish you would publish this so that other sufferers may find relief."
R. F. D. No. 4, Salem, Ind. A. WALKER.

Dr. Miles' Anti-Pain Pills are sold by your druggist, who will guarantee that the first package will benefit. If it fails he will return your money. 25 doses, 25 cents. Never sold in bulk.
Miles Medical Co., Elkhart, Ind

SEXINE PILLS
Cure quickly and forever Nervous Debility, Varicocele, Sleeplessness, Dyspepsia, Kidney Diseases, etc. For sale at all Sun Stores.
Sun Drug Co

"Catch the Thought"
A. J. Hamilton & Son, 311 S. Broadway

FORTY YEARS PRACTICE

enables us to positively cure all cases of Lung, Liver, Kidney, Genito-Urinary diseases, Blood Poison, Piles, etc., of both sexes; Varicocele, Hydrocele cured without knife. No fee until cured. ANGLO-AMERICAN DOCTORS, 326½ South Spring St. Hours 9 to 12, 1 to 5, 7 to 8. Sundays, 10 to 3. Museum of Anatomy Admission Free.

Blood and Skin Diseases a Specialty
Rupture Piles, Varicocele and Strictures Cured Without Cutting
MELVIN E. SYKES, M. D.
425½ S. Spring. Grand Pacific Hotel.

ROYAL BENGALS
A ROYAL SMOKE
Royal in quality as well as name. Cuba and Imps.
AMERICAN CIGAR CO.

Dr. O. C. JOSLE
The Leading Specialist

Men Only

I want every man who is afflicted with any special ailment to come and see me confidentially about his case. A word of suggestion will often aid a man to get on the right road to a quick and lasting cure if his case is taken in time.

First I Cure You Then You Pay Me

Organic Weakness, Lost Vitality, Varicocele, Hydrocele, Contracted Disorders, Blood Poisons, Piles and Rectal Troubles are among the diseases that I cure. A record of seventeen years' successful specialist in man's ailments proves the efficacy of radical cures for even the most complicated cases of any other physicians in the West where permanent relief alone was aimed at.

Weak or ailing men are invited to call for an earnest personal consultation. My advice is free.

Dr. O. C. Josl
Corner Spring and Third
Ramona Block, 305½ So. Spring

MEN

An ailing man should consult the best. Men of medicine of the experience are many and —but should not be consulted RISON'S qualifications are evidence and reliability. Chronic

Chronic Tro

Of men are treated by the and skillful methods that re nent cures; there is no you perimenting; our work is th ough knowledge of our busi

Contracted Di

Every case of contracted treat is thoroughly and perm our patients have no reas pronounce a patient cured, is sured that there is not a ve tion or inflammation remain is not the slightest danger t ease will return in its o affect the general system.

Varicocel

Dr. Harrison & Co. guarantee every case of varicocele they you have a varicocele, call examination an consultation are always ready to say we have cured. Our cure is permanent; the treatment is

OUR MEDICAL JOURNAL

Downstairs at our entrance Broadway, you can help yourself medical journal; an epitome of our special work is given; full information, which is free to our advertisement if you the city, write for one.

Doctor Harrison &
202½ S. Broadway
OFFICE HOURS: 9 to 4
Sundays 9 to 12

Thorough a Searching is

My treatment and I assure week more than can ever be by guessing through the mail sults are not obtained by m are unreliable. When I say ble I will know just what I to do it. My treatment is d one that can be depended upo

In the Cure

ed Disorders. Functional D ging of Strength, Varicoc cele, Stricture, Kidney and Trouble.

I treat the cause and no of personal attention to other never could be had by others My offices are the largest and my facilities are best.

DR. MORTO
316 South Broad

MARGARET GRA

Tells you what you desire to k given by mail to questioners. Sketch readings by mail, $1. Ad ings by mail. Hours 9 a.m. to of birth. Office hours, 9 a.m. to and Sunday. Evenings by ap most reasonable. MARGARET 8. Broadway. Directly Place.

CANCER CURED

By Mrs. S. J. Bridges' Remedy. Administered by licensed physician The Chester, 634 Spring st. Hours 8 to 4 daily.

DR. O. C. JOSLEN
The Leading Specialist for
Men Only

I want every man who is afflicted with any special ailment to come and talk over matters confidentially about his case. A word of suggestion will often aid a patient to get on the right road to a quick and lasting cure if his case is taken in time.

First I Cure You Then You Pay Me

Organic Weakness, Lost Vigor, Varicocele, Hydrocele, Contracted Disorders, Specific Blood Poison, Piles and Stricture are among the diseases that I cure, and my record of seventeen years' success as a specialist in men's ailments proclaims a army of radical cures far outnumbering the combined cases of any other two specialists in the West where even temporary relief alone was afforded.

Weak or ailing men are invited to call for an earnest personal consultation. My advice is free.

Dr. O. C. Joslen
Corner Spring and Third Sts.
Ramona Block, 305½ So. Spring St.

MEN

Thorough and Searching is

My treatment and I accomplish by guessing through the mail, but results are not obtained by methods that are unreliable. When I treat you, you are sure to know just what to expect, also to get it. My treatment is effective, one that can be depended upon.

In the Cure of Chronic, Contracted Disorders, Functional Disorders, Failing of Strength, Weakness, Varicocele, Stricture, Kidney and Bladder Trouble.

I treat the cause and am also to give personal attention to every case. Better could be had by inferior methods. My offices are the largest in the West, and my facilities are best.

DR. MORTON
316 South Broadway

MARGARET GRAHAM

Tells you what you desire to know. Gives you advice on matters of importance. Sketch readings by mail, 50c. Lessons given by mail, $1. Inclose stamp for reply. Hours, 9 a.m. to 7 p.m. Sundays, 9 a.m. to 1 p.m. Date of birth. Office hours, 9 a.m. to 9 p.m. Evenings by appointment only. Sundays and Sundays. Evenings by appointment only. Inclose stamp for full information, which we cannot answer. Mention this paper. MARGARET GRAHAM, 245 S. Broadway. Directly opposite Hamburger's Place.

CANCER CURED

By Mrs. S. J. Bridge's remedy. Administered by licensed physician at The Chester, 624 S. Spring st. Hours 9 to 4 daily.

Los Angeles County—Its Towns, Villages, Hamlets.

(NEWS REPORTS FROM TIMES CORRESPONDENTS.)

THEY CALLED HIM "HAMFAT."

AND THE "ACTOR" CALLED THE CONSTABLE, AT ONCE.

Whereupon a Little Theater With a Big Name Suffered the Impounding of Its Infinitesimal Box Office Receipts—Pasadena Thermometers Make War on Ice Plant.

PASADENA, Office of The Times, No. 36 South Raymond avenue, Sept. 22.—The strolling actor and an unfeeling constable figured conspicuously in a little scene that was not down on the boards of the "Southwestern Family Theater" on Fair Oaks avenue yesterday evening, and which really looked dark and tragic for a time.

It all came about because the "Great Leaders" in the light of their theatrical wisdom saw fit to discharge a certain member of the troupe, whom they characterized in severest terms as a "hamfat."

Seeing that they no longer needed him in their business, they "closed" on him. The disaffected actor man went and got Constable Harley Newell, and in his father "closed" on the box office receipts.

Seeing that their evening's assets were in immediate jeopardy, one of the ladies rushed out and summoned Constable Newell, thinking that because Constable Newell wore citizen's clothes he was a till-tapper. But the constable arrived with attachment papers. So he kept his peace, and incidentally the peace. The arriving bluecoat took the situation at a glance and turned it.

The dissatisfied and alleged "hamfat" wanted his money for the entire week, and Constable Newell took charge of something like $20 with which to satisfy the claim.

Manager Lubeck of the theater disclaimed any connection with the affair.

RECORD HOT DAY.

Yesterday was another record breaker in high temperature locally, thermometers about the city registering as high as 98 deg. in the shade, notwithstanding it is past the middle of September.

The grass fires originating indirectly, it is claimed, from the heat, called the fire department, first to the corner of Galena avenue and Villa street and later to No. 549 South Raymond, where a burning plot of grass threatened the manufacturing plant of the Pasadena Ice Company.

NEWSPAPER CHANGES.

Within the past few weeks several changes have been made in the workings both of the local newspapers, the management of which comes in the person of that Clarence L. Day, who for the past six months city editor of the Pasadena Daily News, has purchased an interest in the Long Beach Press, and will move at once to the latter city. Mr. Day has worked successively for the News and the Pasadena Star, and the past several years, to the great regret of many friends here, will claim to his new position. His successor has not yet been named.

APPOINTMENT ANNOUNCED.

Announcement is made of the engagement of Miss Josephine da Silva, daughter of Mr. and Mrs. Frank P. da Silva, of Morgan Park, a suburb of Chicago, to Walter Hadley, son of Mr. and Mrs. L. L. Hadley of Euclid avenue, this city. The announcement comes in the culmination of a little romance that has been tenderly afoot for the past year, during a part of which time Miss da Silva has been the guest in the home of her cousin, Miss Ellen Ross. Miss Da Silva visited here also several years ago, and on the two visits made many friends who will now extend best wishes and congratulations. The wedding has been set for the 14th of December, and probably will be early next year.

THINGS IN GENERAL.

J. Monks, a retired hardware merchant of Watertown, S. D., has arrived with his family to spend the winter in Pasadena. His son will attend Throop Polytechnic High School.

Mrs. A. Kingsley Macomber and Mrs. Frank Macomber leave Monday to spend a month in New York and other eastern cities.

The tax collectors are preparing to start on their rounds October 9, and Treasurer Munson's office force is making extra time preparing receipts.

The Hotel Maryland opens next Monday, and the guests will note a number of improvements, such as an enlarged lobby and buffet. The work of putting an addition to the dining-room is being completed within a few weeks.

Fifteen Pasadena citizens who will join the Los Angeles Shriners' pilgrimage to Santa Barbara, leaving Saturday morning, are E. H. May, Dr. W. Hubbard, Dr. F. C. E. Mattison, Henry Newby, R. H. Miller, Caldwell, Sherman Washburn, W. Orr, E. O. Nay, L. A. Bartlett, S. Lennon, Judge C. J. Willett, G. Green and Bert Edwards.

Postmaster Wood has received word that the Postoffice Department to the effect that mail boxes on the rural routes of Pasadena must be numbered. The numbers are being arranged by Postmaster Wood, and as soon as the numbers are completed, patrons will be notified with a request that they have the numbers painted conspicuously on their boxes. This is expected to save much time for the carriers.

Grace Tower is home from the East, where she spent three months visiting points of interest.

According to the report of the Postoffice Department, the following were appointed in the last Civil Service examination for the clerk and carrier force: Leon R. Beals, Henry W. Patterson, John Hanson, Clarence W. Hall, Arthur P. Smith, Levi C. Ward, Herbert E. Ryder, Henry L. Bruns, Jr., Emma C. Klemm, Carrie E. Ethel J. Thompson, Imogen E. Hall.

Rt. Rev. Bertram Baker P. Lee, rector of St. Luke's Episcopal Church in Los Angeles, has accepted an invitation to deliver the principal address at the annual memorial services of the Pasadena Lodge of Elks, to be held in December.

Mrs. Susan Gray, a pioneer resident, died Thursday evening at his residence, 1000 South Pasadena avenue, at the advanced age of 78 years. A wife and two children survive him. The funeral will be held Saturday at 4 p.m. from the parlors of Reynolds & Van Nuys.

Full stock of linoleums at Pennels's.

Wall supplies. Morris-Thurston Co.

Pictures framed at Wadsworth's.

SANTA MONICA.

MEETING OF FREEHOLDERS.

SANTA MONICA, Sept. 21.—There was a fantastic attendance of citizens at a mass meeting held in the city hall last night. It had been called for the purpose of discussing the new freeholders' charter and selecting fifteen resident taxpayers to be voted for election as members of a commission entrusted with the framing of the new charter. The taxpayers decided to nominate Mayor T. H. Dudley as one member of the committee and empower him with the appointment of four others, the five thus named to select the other ten. Today Mr. Dudley announced the appointment of the four whose names follow: R. R. Tanner, G. H. Hutton, G. D. Snyder and C. A. Stilson. Another mass meeting will be held on Friday evening for the purpose of ratifying the nominations.

The only vexed question in connection with the proceeding is whether residents of the recently annexed territory are eligible to membership on the charter commission.

TRACT IMPROVEMENTS.

The services of Superintendent Maclaren of the Golden Gate Park, San Francisco, have been secured in the laying out of the model village that is to be established on the 200-acre tract on Twenty-sixth street and San Vicente boulevard. Mr. Maclaren has been making a study of the contour map of the tract and will reach here Saturday to enter upon his duties. The village will be laid off so as to obtain a park effect. As soon as working plans are to be had the building of the roads and streets and establishing of sewer and water systems will be commenced.

The graders of San Vicente boulevard have passed Seventh street on their journey to the sea, and by next week will have reached the Pacific palisades. The Los Angeles-Pacific tie gangs are following the graders closely and the rails and fishplates for a double track in the center of the boulevard have arrived.

Cars of the Los Angeles-Pacific electric line reached the Southwest Warehouse today, although they were propelled by steam. The trolley poles and wires have not yet been erected. The line was finished so that the electric cars might be used in moving the bean crop.

The thrashing of beans commenced today and seven thrashers will be employed during the season in the vicinity of Santa Monica. One of them is on the Malibu ranch of the late F. H. Rindge. Beans are being raised this year for the first time on the Malibu and the prospects are for an abundant yield.

HIGH PROFITS FROM LEMONS.

RICH RETURNS FOR GROWERS OF CAHUENGA VALLEY.

From Three Hundred and Fifty Acres the Year's Revenues Amount to Over a Third of a Million Dollars—Trolley Line is Double-tracked—Volume of Mail Doubled.

COLEGROVE, Sept. 21.—In the year just closed the 350 acres of lemon trees tributary to the Cahuenga Valley Lemon Exchange warehouses here produced in round numbers twenty million merchantable lemons and brought into the community not less than a third of a million dollars.

In other words, the shipments for the season aggregated 188 carloads. Each car holds 312 boxes and in every box there are anywhere from 300 to 360 lemons, owing to the grade. The exchange was incorporated in 1892 and has been packing and shipping every season, but this year's output is a record breaker.

Prices have ruled high and those who have given their orchards careful attention have reaped rich rewards. Colegrove lemons have commanded top prices, owing no doubt to the extreme care exercised in their handling. From the time the fruit leaves the tree until it is graded, wrapped, boxed and loaded onto the car special precautions are exercised to prevent jarring. No lemon is suffered to drop even one inch. The result is the fruit is not bruised. It therefore keeps well. Colegrove lemons are classed among the best shippers and practically the entire output of the Cahuenga Valley finds a market in the Middle West.

While complete returns for the year are not yet available, one return sheet on four carloads shows an average price of $2053 per car, or $6.48 per box. The gross returns from another lot of six cars was $12,050.

With the exception of twenty acres at Santa Monica, all the lemons shipped from here are grown within three miles of the warehouse. The exchange looks after the picking and also does whatever is necessary in spraying and fumigation.

The lemon's most insidious foe is the real estate man who would throttle the industry by splitting the groves into town lots and selling them to home makers. The enemy of secondary import is the black scale; but the sulphuric fumes lay him out.

Perhaps the palm should be awarded a little five-acre orchard of 460 trees as having yielded the banner returns. Each tree returned to its owner $12.17, or $5600 for the tract.

VALLEY NEWS BRIEFS.

The Los Angeles-Pacific cars yesterday began to travel the double tracks on Santa Monica avenue. The new tracks are a great improvement, but their laying is responsible for the sacrifice of the long rows of majestic eucalyptus trees that have been the charm of this picturesque avenue.

The public schools opened Monday. Three teachers are employed, being an increase of one from last year.

The Colegrove postoffice is today handling twice as much in-coming mail as it did a year ago, while the money order business has trebled.

Quite a number of new cottages, bungalows and residences are being erected. Two commodious two-story structures are under way for J. A. Holliday and T. Fry. Nora Gray is erecting a neat cottage. Norton & Hay are building a couple of bungalows and other cottages are for Messrs. Thorn, Carlson, Walker and J. L. Hancock.

TROPICO.

SCHOOLS OVERFLOWING.

TROPICO, Sept. 21.—The Tropico schools have opened with an enrollment of 125 pupils. Prof. William Malcolm has been obliged to convert the library and annex into a schoolroom and to order a score or more extra seats to meet the required demands of the new pupils being enrolled daily. Mr. Malcolm is assisted this year by Misses Pearl Thompson and Freda Borthick in the intermediate department and Miss Mary Doyle in the primary grade.

Mr. and Mrs. L. O. Chandler, Misses Flora Chandler, Mattie Bardwell and Bessie Chandler have returned from a five weeks' camping and hunting trip at Elizabeth Lake and San Francisquito Cañon. Mr. Chandler killed two fine deer. This successful hunter brings home, as another trophy of the chase, the rattles and skin of a large rattlesnake he shot, the buttons of which indicate the age of the reptile to have been twenty-two years. Its beautifully spotted skin measures five and one-half feet in length.

MAYBE A NEW MONROVIA ROAD.

IS CLARK SYSTEM TRYING TO OUST SANTA FE?

San Bernardino and Colton Electric Interests, Said to be Financed by Salt Lake, After Right-of-Way. Impertinent Cook Salted for Annoying Senoritas.

MONROVIA, Sept. 21.—The San Bernardino and Colton electric line, which has already applied for franchises westward to Etiwanda, is now seeking an extension to Monrovia, there to make connection with the Pacific Electric. So says W. P. Martin of Rialto, who is here inquiring as to rights of way.

Martin is said to represent the lines promoted by Seth Hartley of San Bernardino, whose capital is now said to be furnished by the Salt Lake Railroad, and whose efforts to touch the orange-growing region through Duarte and Monrovia strengthen the impression that this railroad is preparing to compete with the Santa Fé.

It is understood that the Bradburys will give a right of way through all lands not planted to orchards and groves; but to cut through the hilly grove regions of Duarte will entail serious loss to the property owners, and there is a sentiment against these men alone standing the expense of the right of way.

Returns here from the entry of the Pacific Electric Railway are such as to encourage surrounding towns in donating land to incoming electric lines, as property has increased in value at a great rate since the first cars began to make entrance from Los Angeles easy.

COOK COMES TO GRIEF.

A big German cook at the Baldwin ranch boarding-house came to grief in Justice Holloway's court today, where he was tried for attacking two pretty Mexican girls who are employed by Baldwin as dishwashers. His insults to one of the girls brought indignant protest from both, yesterday afternoon, and when they told him they would leave the place he tried to hurry their exit.

Incidentally, he tore the jacket off of Kathrina Martinez, and gave the girls scars of the conflict. Miss Martinez and her friend, Frances Ramirez, traveled all the way to Monrovia to have the cook arrested, and were so grateful today for the protection given them that they wanted to pay the officers out of their scanty purses.

Herman Beauck, the rowdy German, got a severe lecture from the justice and a fine of $20 was taken out of him. He is over 50 years old. He remarked that the girls were "Mexican cattle." But he had some better ideas of the equality of races under American justice after he had heard from the court.

The Granite Club had a great game of whist last night, which threw the expense of an elaborate chicken supper upon the younger men, who played against their seniors with the understanding that the losers paid for the spread. The game was not closed until 2 a.m., when the party adjourned to serenade C. H. Anson, recently married, and an absentee from the stag affair, and Ed Spence, who immediately preceded Anson into matrimony. Ten new members were received during the evening.

FIND A HILL IN THE FOG.

GEOGRAPHICAL DISCOVERY OFF LONG BEACH.

Remarkable Tale Told by Voracious Fishing Party—Steamer Nellie Goes on the Rocks by Dead Man's Island but is Backed Off With but Little Damage to Her Hull.

LONG BEACH, Sept. 21.—"Mount Graves" is the name of a new protuberance of the earth which was discovered yesterday. But where it is or its size is unknown, for the mountain lies somewhere off Long Beach out in the Pacific and was found while the launch Twilight was cruising in a dense fog.

Yesterday morning Capt. Billy Graves took out a crowd on a deep-sea fishing expedition. In the party were Hugh C. Wilson and George F. Newcomb of Long Beach, F. F. Barrows of Los Angeles, Robert S. Martin of Indiana and A. D. Pugsley of New York. After an hour's run, a dense fog settled down and their whereabouts speedily became lost, but nobody cared, for they were after fish, and with lines out in 1000 feet of water, salmon groupers were soon biting merrily. The launch steamed ahead slowly, and then back over the same course.

Suddenly, Capt. Graves noticed Hugh Wilson in the stern of the boat fishing with a mass of line in the boat.

"Get that line out," said Graves.

"What's the use?" demanded Wilson. "I'm fishing on the bottom."

Graves went to investigate and could feel the lead sinker dragging on the bottom with only about fifty feet of line out. Suddenly the weight tightened and with a whiz the line flew out to its full length, and then there was a commotion on all the lines which made the passengers busy. After a while the launch steamed back and soon the lines again struck the high place and after five minutes' running would drop off into deep water and the fish would grab the bait eagerly.

Once a line was pulled up, every hook holding a grouper head and a mangled body. On the last hook was a 150-pound bonita shark. The boat remained in the vicinity all morning, but finally lost the mountain, and in the fog steamed away. Graves says it is a big one and probably 900 feet high. He intends to get a government chart to see if there is any data of such a place in the ocean hereabout.

NELLIE ON THE ROCKS.

On her final trip out of San Pedro at 10 o'clock last night the steamer Nellie ran on the rocks at Dead Man's Island. About thirty passengers were on board and the boat had reached the mouth of the harbor when Capt. Petersen, who was at the wheel in place of Capt. Napier, got off his course and was bow-on the rocks between the buoy and Dead Man's Island before he discovered his danger. There was great excitement among the passengers and the captain became excited.

One of the crew, it is reported, took his place at the wheel and backed the boat into deep water. The passengers wanted to go back to San Pedro, but as an examination showed the boat was not leaking to any extent, the homeward trip was made in safety. The damage to the boat is only nominal. A few seams were started and she took aboard about three barrels of water. This morning she went to San Pedro for a more critical examination.

MONSTER STINGAREE.

Capt. Beattie, night watchman on the pier, sought to vary the dullness of his nocturnal duties by examining the nets which are set on the east side of the pier. About 2 o'clock this morning in attempting to raise a net, he found that he had a monster of some kind, and thought it was a baby seal. He was unable to get the net on deck and telephoned uptown for officers. Folsom, Hawkins and Lynn went out. The combined efforts of the four men were required to raise the net, when the officers found the largest and liveliest stingaree they had ever seen. It was over five feet long, with a head eighteen inches across. It was promptly dispatched and hung up on the wharf, but when Day Wharfinger Baker arrived, he dumped it overboard.

FAVORS WELL MEASUREMENT.

URGES IT ON SAN FERNANDO VALLEY RANCHMEN.

Attorney in Water Suit Affecting Their Rights as Irrigators Recommends the Collection of Data Showing the Capacity, Depth and History of Each Well—River Higher.

BURBANK, Sept. 21.—A general mass meeting of citizens of the San Fernando Valley was held here this afternoon for a discussion of the water question. The meeting was called in order that concerted action might be taken in regard to the Buffington suit affecting the valley irrigators, which will begin next Monday. Ex-Judge Stevens, one of the attorneys, stated the case to the citizens and urged them to devise some system by which they could measure the capacity, depth and history of every well in the valley.

In brief he said: "The burden of proof lies with Los Angeles to show that there has been any depletion in the river flow this year, due to the increased number of pumping plants. In fact, the deputy surveyors have found by investigation that the river is flowing 100 inches more this year than last and is running as high now in September as it did last October. We shall endeavor to prove that the water of this valley comes from great depths and from independent sources, having nothing to do with the river stream.

"There has been, on the whole, a decrease in the flow of the Los Angeles River in late years, but it began before the putting down of the new wells and was a result of the prevailing lack of rains throughout this section. Investigations are now being carried on by which we shall be able to show that the failure of all rivers of this section has been uniform and that the failure of the Los Angeles River has been less than that of any other."

Attorney Stevens also stated that an affidavit is being prepared for taking the case away from Judge Conrey, on the ground that as he owns property in Los Angeles he is disqualified to act impartially.

Attorney Loyd reviewed the circumstances and outcome of previous similar cases. Both attorneys urged upon the citizens the necessity of some definite plan of action and advocated the subdivision of the valley into section of from 300 to 500 acres for the purpose of accurate daily measurement of wells.

HOLLYWOOD.

PROTEST OVER GRADE.

HOLLYWOOD, Sept. 21.—The city grade proposed on Franklin avenue is a change from the old county grade and Homer Laughlin, whose large park fronts on this street, has made a vigorous protest to the City Trustees against the change.

The matter was presented at last night's meeting of the trustees and Messrs. Nolan, Allen and Shaffer, property owners on the opposite side of Franklin, were present to urge the change. They were asked to execute bonds to shield the city from damages and under these bonds the work will be done at once.

At the same meeting property owners on Sutherland avenue were given permission to grade and oil that thoroughfare as soon as the survey of the street is approved.

ALLEGED DISTURBERS.

Manuel and Dolores Valencia were arrested last night by Sheriff Reyes, on warrants sworn out by Urquidis and A. H. Mann. They are charged jointly with the use of profane and indecent language and Dolores is charged singly with keeping a disorderly house. They appeared before Justice Herndon and were put under bonds of $100 each for each charge to appear Saturday morning.

BELL.

BAND ORGANIZED.

BELL, Sept. 21.—A cornet band of twelve pieces has been organized under the leadership of Prof. A. C. Scholes. It consists of six ladies and six gentlemen. The instruments have arrived and weekly practice has been instituted. W. Barger is secretary and J. I. Johnson, manager.

Skin Diseases are cured by
Hydrozone and **Glycozone**
Endorsed by the Medical Profession.
By destroying germs, they assist nature to accomplish a cure. Send thirty-five cents to pay expressage on **Free Trial Bottles.**
Sold by Leading Druggists.
Not genuine unless label bears my signature:
Prof. Charles Marchand
611 Prince Street, N. Y.
Write for free information about HYDROZONE and GLYCOZONE.

TRUNKS SUIT CASES TRAVELING BAGS
T. L. CAROE
Southern California Trunk Factory
340 South Spring Street
Phone Main 3151

SILKS OF QUALITY
Lowest Prices in the City
THE SILK STORE
(From Loom to Consumer)
219 Mercantile Place

SAN DIEGO
Rare Opportunity for Highly Profitable Investment
For sale, that centrally located block in San Diego, No. 226, Albatross Terrace, 200 by 300 feet, bounded by Fourth, Elm, Third, and Fir streets, between and on lines of U. S. Grant's new hotel and Hotel Robinson. The block is covered with shrubbery, cement walks, garden houses, and income paying buildings. All San Diego values are destined to double several times over with the completion of the railways to Mexico and Yuma. Apply to
Griffing Bancroft
BANCROFT BUILDING SAN DIEGO, CAL.

HF THE MARK OF GOOD CLOTHES KNOW US FOR BEST VALUES

School Clothes
For over a quarter of a century this store has been dressing the boys of Los Angeles. Many of the boys of the "olden days" now grown to manhood are today bringing their boys to us. They come here with the same assurance their parents had of being pleased.
Our new fall stock of Boy's Suits and Overcoats is complete—The latest styles—The best materials—The right prices.
Extra values in school suits $3.00 to $10.00.
Headquarters for boys' hats, caps and Furnishings.
Boy's Department Store No. 1 only, Corner Spring and Franklin Streets.
Harris & Frank
London Clothing Co
LEADING CLOTHIERS
TWO STORES
117 to 125 NORTH SPRING STREET
337 to 341 SOUTH SPRING STREET

—TODAY—
At Lane's
$13.50 Silk Suits $6.50
Taffeta Silk Shirt Waist Suits in solid colors and stripes; only 25 in the lot—without a doubt the greatest suit offering of the season
J. R. LANE DRY GOODS CO.
327-329 South Broadway

—SAN FRANCISCO OFFICE—
Los Angeles Times
Room 41, Chronicle Building
Telephone Main 1472
Advertisements and Subscriptions Received
Angelenos and others visiting San Francisco will find copies of The Times on file for several months back and are welcome to call and read them.
Arthur L. Fish, Representative.

FREE. FREE. DEAFNESS CURED
We will examine and treat you FREE.
THE LOS ANGELES MEDICAL INST.
Room 301. No. 547 South Broadway.

BOSTON BEDDING CO., 544 S. Broadway
Makers of High Grade Mattresses, Brass and Metal Beds, Pillows and Cushions. Phone 1475.

"The Call"
OF SAN FRANCISCO
The "Call" prints more news than any other paper published in San Francisco. The "Call" is the only San Francisco paper that is delivered to all parts of Los Angeles by carrier. Orders for Subscriptions and Advertisements left at our office will receive prompt attention. Give it a trial.
LOS ANGELES OFFICE, 209 W. 4TH ST.
Phones—Home 1561; Sunset Main 171

Alfred Benjamin & Co.
MAKERS NEW YORK
Benjamin's High Grade Clothing for sale in Los Angeles by
JAMES SMITH & CO.

PURITAS
DISTILLED WATER
5 GALLONS 40¢
BOTH PHONES EXC. 6

Automobiles.

Wheel Steer
Your inspection solicited at our salesroom 116-118 E. 3rd St.
WEST COAST MOTOR CAR CO.
Now known as
MIDDLETON MOTOR CAR CO.

CONSOLIDATION
WHITE and OLDS
The two most popular automobiles on the coast. See them both at
WHITE GARAGE
712 SOUTH BROADWAY.

Auto Rental Co.
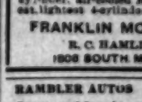
When you want to hire a first class automobile with good chauffeur, ring us up. Home 949, Main 601
Office 243 S. Spring St.

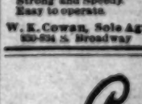
AUTOMOBILE
—AND—
Carriage Painting
Signs a Specialty
THE ACME CO., 830 South Main

MAXWELL The Maxwell Autos have arrived in the city. They are "simply perfect and perfectly simple."
J. W. WILLCOX & SON
General Agents
110 E. Ninth Street Los Angeles

Reo Motor Car Company
Automobile Manufacturers
Factory Lansing, Mich.
LOS ANGELES BRANCH
420-422 S. Hill St.
Home 4050 Main 3975

RELIANCE
22-H.P. Touring Car.
$1350
Don't fail to see it.
Mechanics Garage & Repair Co.,
324 E. Third Street.

BUICK
Good everywhere, but best on hills
LEE AUTO CO.
1032 So. MAIN

BARGAINS
Franklin runabout, repainted, $300.
Stevens-Duryea runabout, $800. Baby Puegeot, $700.
WESTERN MOTOR CAR CO.,
415 S. Hill St.

WAYNE
TOURING CARS, 21/2 H.P. side door tonneau, 90-inch wheel base, double-opposed cylinders, 20-horse power.
E. Jr. Bennett 720-726 South Broadway

The Moline
A beautiful family car at a reasonable price.
WILLIAM GREGORY,
802 N. Main St.

THE FRANKLIN
cylinder, air-cooled Runabout. The most economical and lightest vertical car on the market.
FRANKLIN MOTOR CAR CO.
R. C. HAMLIN, Manager
1806 SOUTH MAIN STREET.

RAMBLER AUTOS
Strong and Speedy
Easy to operate.
W. K. Cowan, Sole Agt
930-934 S. Broadway

Pacific Dental Co.
Gold Crowns $5
Heavy gold crowns, 22 carat, so perfectly adjusted that you may be sure of permanent satisfaction. All work guaranteed in every way.
Other Prices
Amalgam filling...$1.00
Silver filling.....$1.00
Ordinary extraction 50c
Extraction with gas..$1
Plates.....$5 and $10
239½ S. SPRING ST.

Dean Is in The Drugs Again
At 218 S. Spring. Formerly Sale & Son

SYLMAR (California) OLIVE OIL

FURNITURE, Carpets, Draperies.
LYON-McKINNEY-SMITH CO.
SOUTH BROADWAY, AT SEVENTH.

Above All in Flavor
GHIRADELLI'S GROUND CHOCOLATE

SCREEN DOORS 75c
Window Screens 40c
740 S. Main Adams Mfg. Co. Home Ex. 1281 Main 1281

THE WEATHER.

COMPARATIVE TEMPERATURES.*

	Max.	Min.	Mean.		12 m.	4 p.m.	8 p.m.
Boston	72	58	65	New York	78	62	69
Washington	86	64	75	Buffalo	68	58	63
Pittsburgh	72	52	62	Cincinnati	74	56	65
Chicago	78	60	69	St. Paul	78	58	68
St. Louis	78	60	69	Kansas City	90	62	71
Los Angeles	82	58	69	Jacksonville	90	76	83

*The maximum is for day before yesterday; the minimum for yesterday. The mean is the average temperature for the two days.

Yesterday's Report and Forecast.

U. S. WEATHER BUREAU, Los Angeles, Sept. 21. [Reported by George E. Franklin, Local Forecaster.] At 5 o'clock a.m. the barometer registered 29.87; at 5 p.m., 29.77. Thermometer for the corresponding hours showed 65 deg. and 81 deg. Relative humidity, 5 a.m., 86 per cent.; 5 p.m., 23 per cent. Wind, 5 a.m., west, velocity 1 mile; 5 p.m., west, velocity 10 miles. Maximum temperature, 87 deg.; minimum, 55 deg. Barometer reduced to sea level.

Weather Conditions. Fair weather prevails on the Pacific Slope, except in the extreme north, where light showers have fallen. Cold weather continues in Southern Utah and Northern Arizona, where the temperature is near the freezing point. Fair weather prevails between the Rocky Mountains and the Mississippi River

Forecasts.—Local forecast for Los Angeles and vicinity: Fair with some cloudiness tonight and Friday. Wind mostly fresh south to west.

SAN FRANCISCO, Sept. 21.—The weather continues fair over California and Nevada. Light showers have fallen in Washington and Northern Oregon. The temperature has fallen slightly in the Sacramento Valley. Light fog prevails off shore. Forecast:

San Francisco and vicinity: Fair Thursday; light north winds, changing to fresh westerly.

Los Angeles and vicinity: Fair Thursday; light southwest winds.

Sacramento Valley: Fair Thursday; light north wind.

San Joaquin Valley: Fair Thursday; light north wind.

Coast: Fair Thursday; light north winds.

Nevada: Fair Thursday.

YUMA (Ariz.) Sept. 21.—[Exclusive Dispatch from the U. S. Geological Survey.] Gauge height Colorado River 15.80 feet.

Arizona: Fair Friday and Saturday.

BUSINESS.

FINANCIAL AND COMMERCIAL.

OFFICE OF THE TIMES.
Los Angeles, Sept. 21, 1905.

FINANCIAL.

BANK CLEARINGS. Bank clearings yesterday were $1,456,361.28. For the corresponding day of 1904 $896,330.27; for the same day of 1903, $723,265.77.

OIL STOCKS.

	Bid.	Asked.
Associated Oil	$ .57½	$ .58½
Central	.50½	.57
Columbia	.32	.39
Continental	.32	.40
Fullerton Consolidated	....	.12
Fullerton Oil	.31½	.35
Globe	.06	.08
Home (Whittier)	.91	....
Mexican Petroleum	.70¾	.72
Olinda Land, Oil and Gas Co.	.07½	....
Oil Crude	.24½	.26
Whittier Con. Oil	....	.81¼
Westlake	.07½	....
Union	117.50	120.00
United Petroleum	....	156.00
Western Union	90.00	180.00

MINING STOCKS.

	Bid.	Asked.
Bisbee West Copper	$ .02	$ .05
Bufa M. & M. Co.	.80	....
Butte Lode	22.00	25.00
Golden Argus	14.00	25.00
Greene Consolidated	22.00	27.00
Jessie	.01	.05
Johnnie Con. Gold M. Co.	.07½	.09½
Mitchell Mining	5.75	....
Nevada Ch.o.	....	.06
New Era	.04	.10
Nevada-Keystone	.02½	.12
Quartette	12.00	15.00
Sant. Ana Tin M. Co.	....	....
Searchlight M. & M. Co.	.30	....

BANK STOCKS.

	Bid.	Asked.
American National	$134.50	135.00
Broadway Bank & Trust	132.00	....
Central	180.00	....
Citizens'	180.00	....
Commercial National	104.00	....
Dollar Savings Bank	135.00	145.00
First National	161.00	....
Farmers' & Mer. Nat'l	305.00	....
Federal Bank of L. A.	....	125.00
First National	265.00	280.00
German-American	272.00	....
*Home Savings Bank, L. A.	75.00	76.00
Los Angeles National	110.00	115.00
Los Angeles Trust Co.	112.50	....
Mercantile T. & S.	56.50	65.00
Merchants' National	320.00	....
Merchants' Trust Co.	180.00	....
Metropolitan B. & T. Co.	120.00	....
National Bank of Cal.	175.00	....
Security Savings Bank	150.00	....
Southern Cal. Savings	275.00	....
Southwestern National	125.00	....
Union Bank of Savings	120.00	....
U. S. National Bank	126.00	....
State Bank & Trust Co.	102.00	115.00
Wm. Side Bank	100.00	125.00

*50 per cent. paid in.

BONDS.

	Bid.	Asked.
Associated Oil	99¾	99¾
Cal. Pacific Railway	....	102
Corona City Water Co.	....	....
Corona Power & W. Co.	93	99¾
Deseronto Water Co.	89	95
Edison Electric Co. Con.	103½	102
Edison Elec. Co. (old issue)	....	106
Edison Elec. Co. (2d issue)	109	....
Home Telephone, L. A.	98	100
Home Tel. & Tel. of Santa Monica	70	97½
L. J. Troxell Co.	....	107
Miasto T. & Ref. Co.	....	94¾
Pacific Railway	....	99
Pasadena H. & P. Co.	91	....
Pomona G. L. & P. Co.	97½	100
Pomona Land & Water Co.	....	98
Redlands Home T. & T. Co.	....	98
Riverside L. & P. Co.	....	99¼
San Diego H. T. & T. Co.	99¾	101¾
Pacific Electric Ry. Co.	111¾	....
Pacific Light & P. Co.	100¾	....
Santa Barbara Elec. Ry.	93¾	....
Seattle Water Co.	95	....
United Elec., G. & P. Co.	99¼	100¾
Union Trans. Co.	80	97
U. S. L. D. T. & T. Co.	99¾	....
Visalia Water Co.	94	....
Whittier H. T. & T. Co.	99	....
Whittier Light & Fuel Co.	93	....

MISCELLANEOUS STOCKS.

	Bid.	Asked.
Conservative Life Ins. Co.	$200.00	....
Cal. Portland Cement Co.	50.00	60.00
California Hospital	....	....
Edison Elec. Co. pfd.	84.00	....
Edison Elec. Co. com.	43.50	44.75
Emergency Hospital	....	30.00
Home Telephone, L. A.	69.00	70.00
Home T. & T. Co. of Santa Monica and Ocean Park	22.50	....
Pasadena H. T. & T. Co.	42.00	....
San Diego H. T. & T. Co.	30.00	32.00
Home Trust, 40 per ct. cert.	68.50	70.00
Home Trust, 25 per ct. cert.	68.50	70.00
Los Angeles Brewery	100.00	....
Title G. & Trust pfd.	125.00	....
Title L. & Trust pfd.	111.50	....
Sun Drug Co.	....	110.00
Seattle Water Co.	90.00	110.00
L. A. Jockey Club	80.00	....
U. S. L. D. T. & T. pfd.	....	42.00
Whittier Home T. & T. Co.	80.00	....

Trading on the Los Angeles Stock Exchange yesterday was unusually heavy, but the feature of the session was the sharp action in Associated Oil, which furnished its usual surprise. Transactions were 37,000 shares at 57¾ to 58¼, closing at 57¾, for which no one but the bears were prepared. Block after block of stock was thrown upon the market, to get rid of the "weak ones." It was said, as the buying became general at the easy figures, Fullerton Oil made a fractional advance; Mexican Petroleum gaining substantially in a strong market, 6000 shares being sold at 71 to 72. Olinda Land was also on the active list, and 800 shares changed hands at 7¾.

Southwestern National Bank lost 4 points. Associated Oil bonds, unlike the stock, made a sharp advance to 99¾. Home Telephone gained fractionally, but both San Diego Home Telephone and Pacific Light and Power lost fractionally. Corona Power and Water were in request, and one bond was sold at 99¾.

Edison Electric preferred gained ¼, but both San Diego and Santa Monica telephones lost 2 points each. Ten shares of Pasadena Home Telephone were sold at 41, a point under the close.

The San Diego Securities & Trust Co. of San Diego has been incorporated.

MUNICIPAL BONDS. The $15,000 5 per cent. (average) 8-year Hollywood bridge bonds have been awarded at 106.26, a basis of 4.22.

The $120,000 5 per cent. 12-year San Diego School bonds have been awarded to W. R. Staats of Pasadena at 105.52, a basis of 4.118.

The $45,000 5 per cent. 20½-year average Oxnard sewer bonds have been awarded to the Los Angeles Trust Co. at 109.11.

THE MONEY MARKET. Money is easy with no change in rate.

Time money, 60 to 90 days, 6 per cent.; from 4 to 6 months, 6 per cent.

Commercial paper, 60 to 90 days, indorsed bills, 7 per cent.

RECEIVED AT NEW YORK. Following is a statement of the arrivals of Pacific Coast products at the port of New York September 15:

	Water.	Rail.
Canned salmon, cases	925	1,414
Canned goods, cases	5,225	....
Raisins, boxes	2,117	1,306
Dried fruit, pkgs	14,839	4,775
Dried prunes, pkgs	4,000	....
Lima beans, sacks	519	....
Grapes, pkgs	....	6,799
Plums, pkgs	....	2,402
Lemons, boxes	....	312
Oranges, boxes	....	664
Peaches, boxes	....	5,956
Pears, boxes	....	10,305

LOCAL PRODUCE MARKET.

Owing to the continued scarcity of fresh ranch eggs and the demand for the strictly ranch article, eggs hardened again in the produce market yesterday. They were jobbing generally at 25 cents, with a decided tendency to go higher. The prices issued by one large handler gives a good indication of the market. These prices were: Extra selected local ranch, 26; extra selected eastern, candled, 20; eastern candled, 23; standard eastern candled, 26; bakers' stock, 23. The receipts were 90 cases of local, and 792 cases of eastern.

Butter continued in strong position, local creamery jobbing at 30 cents in small lots, while 55 to 57½ seemed to be the ruling prices in the creamery market.

Grapes were in fairly liberal supply, but trading was indifferent. Muscats jobbing at 45 to 50 cents; Black Morocco, 60 to 75 cents; other black varieties unchanged. Mission grapes, of which a shipment arrived, were jobbing at 75 cents a box.

Apples were steady, at 1.00 to 1.25, but pears were in good demand at 5 to 6 cents, the Beurr Clargo variety jobbing at 1.65 to 1.75 a packing box.

Peaches were unchanged.

Green and black figs were scarce and in good demand at 75 cents.

Grapefruit was in light supply and good demand at 1.00 to 1.50 for seeded fruit. No fancy seedless stock was in the market.

Pomegranates met a fairly good buying interest at 85 to 1.00.

Strawberries were scarce and higher, Gardenas jobbing at 5 cents and Tropicos at 7.

Watermelons and cantaloupes were practically unchanged, though there was a little better feeling in cantaloupes.

Plums were fairly firm at about the prices quoted. German prunes were in good demand, at 1.00 to 1.25; egg plums and French prunes at 75.

Lemons continued scarce and active at unchanged prices.

Bananas were steady, at 4½ cents.

Potatoes were abundant and inclined to be weak, though some extra fancy Salinas were selling at 1.25 to 1.40. Onions were weak and unchanged.

A good deal of the eggplant that arrived was in poor condition, and there was little or no demand for the stock. Tomatoes were jobbing at 25 to 30 cents; cucumbers, 30; cabbage, 40 to 50; beans, 4 to 5½; beans, 4; chiles, 1½ to 2? bell peppers, 3 to 4 cents; lettuce, 1.00 to 1.25 a crate, or 10 to 20 cents a dozen. Green corn was jobbing at 25 to 1.00 for fancy stock, but there was much inferior stock on the market, which moved at inside figures.

Fish arrived in fairly good supply, but were all cleared up. Lobsters were in abundance and had a demoralizing effect on the market. Poultry was firm and unchanged.

Prices Current.

Following are the jobbing prices in the Los Angeles market:

EGGS—Candled, ranch, 26; eastern, 23@30; seconds, 23

CHEESE—Cal. Anchor, 14½; Cal. Y. A., 13½; hand, 16½; Dom. Swiss, 18; imp., 27½; Cal. hand, 15, 18½; northern, 15. Magic, 15; eastern, daisies, 16; cheddars, 16; Longhorns, 16; Imported, 28; Red Band, 14½@15; N. Y. twins, 13½; singles, 15

BUTTER—Fancy local butter, 57½; valley, creamery, 55@57½; eastern, 26.

BEANS—Pinks, 3.60; Lady Washington, No. 1, 3.15@3.25; small white, No. 1, 3.25@3.40; black eyes, 2.50@2.75; Limas, No. 1, 3.10; Garbanzos, 2.00; German lentils, 3.00; American lentils, 7½ lb.

DRIED FRUITS—Choice to fancy evaporated apples, 8½@10; apricots, 8½@9; peaches, 9@10½; prunes, 11; fancy crop Persian dates, 6@6 lbs.; Fards, 60-lb. box, 6; 10-lb. box, 90@ 10; figs, California, white, box, 1.50; black, 1.00; imported 15@17 lb.; prunes, 50-60s, 7; 40-50s, 7; 30-40s, 8½.

RAISINS—Seedless Sultanas, 40@5½; Tarragona, 1½; 2-crown loose, 5; 3-crown loose, 7½; layer, 1.90@2.00.

NUTS—Almonds, paper shells, 17@17½; N. P. U. Drake seedlings, 16@17; Brazils, 13½@14; filberts, 12@13; peanuts, 5 lb. 1-sack lots, 5½; 10 in 5-sack lots; roasted, 9.05 1-sack lots, 5.45 in 5-sack lots; California, roasted, 9½; California, raw, 8½; pecans, 13@14; horse chestnuts, 11@14; Italian chestnuts, 12@15; walnuts, Cal., 12½@12; fancy, 16@17; choice, No. 1, 16@12; No. 2, 14@9.

FRESH MEATS—Mutton, 8; ewes, 7½; lamb, 9; milk lamb, 13½; veal, 9½@10; beef, steers, prime, 7½; first, 7; second, 6½; third, 5½@6; pork, 8.

FRESH FRUITS—Grapes, Thompson seedless, 1.00; Black Hamburgs, 60@75; Muscat, 50; Rose of Peru, 65@85; Malagas, 60; Concord, 40@75; Tokays, 75@1.25; Delaware, 10; Isabella, 10; Imperial, 1.25; Bultanas Tokay, 75@1.25; quinces, 1.50; Fall pippins, 1.10; Bellefleurs, 1.00@ 1.25 Red Pearmains, 40@1.10; Alexander, 1.20; Bartlett pears, 1.00; Fullerton, 60@1.25; quinces, 50 box; watermelons, 25@1.00 doz.; rattlesnakes, 60; cocoanuts, 5.00@6.00 bbl.; cantaloupes, 1.25; peaches, 1.00; clingstones, 1.25 nectarines, 1.00; Sultana plums, 40@1.25; Kelsey, 75; Kelseys, 1.00; Damsons, 1.00; white figs, 75; black, 65; crabapples, 75; guavas, 60@65; plums, 50@65; egg plums, 75; French prunes, pomegranates, 85@1.00.

CITRUS FRUITS—Standard lemons, 1.50 box; choice lemons, 2.00; bananas, 4½ per lb.; Reds, 5; Padre grapefruit, seedless, extra fancy, 2.00; choice, 1.25@1.50; grapefruit, northern 1.50; pineapples, 2.50@3.00; Valencias, 3.00@3.50.

BERRIES—Strawberries, 8@7; Tropicos, 7; Gardenas, 5; blackberries, No. 1, Loganberries, 6; raspberries, 8@9; huckleberries, 8@9.

HONEY AND BEESWAX—Beeswax, per lb., 29@25; honey, extracted, water white, 12@13; comb, 14@17½; white, 13@?? light amber, 11@12 6½.

ONIONS—Silverskins, 50; Texas Bermudas, 1.15@1.25; Yellow Dabveys, 70.

POTATOES—White rose, 1.25; Burbanks, 1.10; Salinas, 1.35; yellow sweets, 1.40@1.50 cwt.; reds, 60@1.30.

GREEN VEGETABLES—Beets, 25; carrots, 25; fancy tomatoes, 25@? crate; summer squash, 10; parsley, 40; green onions, 10@?? bunch; okra, string beans, 2½@4; wax, 2@3; turnips, 40 @65 cwt.; peas, 3@5½; red radishes, 30 doz.; Japanese, 25; celery, 3@5c; Limas, 4½; egg plant, 40@?; cabbage, 1½@2; Bell peppers, 15@ 20 green onions, 20@? doz.; fancy, 30@? spinach, 20@25; turnips, 30@35; chiles, 1½@2; red peppers, 1½@2; Bell peppers, 1½@2; leeks, 50; mustard, green, 20; cucumbers, 30 box; lettuce, 10@20; eggplant, 2@3½; corn, 75@1.00 sack; garlic, 3@5; okra.

POULTRY—Dealers pay live weight for stock in good condition as follows: old hens, per lb., 7; young hens, 14; ducks, 12; turkeys, per lb., gobblers, 17; fryers, 14@?14. Selling price per lb.: Dressed, old roosters, 15; young roosters, 16@20; fryers, 20 lbs.; frozen turkeys, 27; ducks, 20 lb.; geese, 17½ lb.

PROVISIONS—Lard, pure, per lb., tierce basis, Silver Leaf, 9½@10½; Rex, 9½; White Label, 9½; Orange Blossom, 9½. Compound lard, per lb., tierce basis, 7½@8½; cottolene, white, 5s, 7.40 case; 10s, 6.85; 20s, 6.75; yellow, 5s bbls., 6½ lb.; tierces, 6 lb.

HAMS—Per lb., Rex, 15½; Winchester, 14½; Premium, 15½; Gold Band, 16; mild-cured hams, 13½; picnics, 10@10½; Cal. hams, 8½; extra-selected hams, 16; 14 Ave. hams, 15; 12 Ave. hams, 15½; Orange Blossom, 13½.

HAY—Barley, 6.50; choice, 7.00; choice, 10.00@11.50; wheat hay, 11.00@12.50; alfalfa, 9.00 @10.00; tame oat hay 12.00@14.00; oft grades, 7.00@9.00; red oat hay, 8.00@11.00.

DRY SALT PORK—Per lb., bellies, 11½@12½; short clears, 11@12½; clear backs, 10½@12½.

BACON—10-12, 5 Ave., 17½; Empire, 15; 47 oz. Select, Premium, 20; Gold Band, 20; Diamond C bacon, 19.

PICKLED PORK—20.00 bbl.

LIVE STOCK—Hogs, 5½@5¾ cwt.; cattle, steers, 4½@4¾; cows, 3¾; sheep, 2.00@4.00.

FLOUR AND FEEDSTUFFS—Flour, local mills, per bbl., 5.20; all eastern wheat, 5.50; all eastern, 5.30; commeal, basis 10s, W. or Y., 2.20@ 2.30 per cwt.; graham flour, basis 10s, 2.60@2.80 cwt.; rolled barley, 1.30 per cwt.; cracked corn, 1.35 cwt.; bran, 1.30 cwt.; feed meal, 1.30 per cwt.

SUGAR—Prices are based on sacks of 100 lbs. 5lbs. 10c, ¼ bbl. 25c, boxes 50c; 50-lb. sack, 10c cwt. higher. Beet, 5.15; cane, 5.05; fruit sugar, 5.25; Golden C, 4.75; Golden C A, 4.65; "D," 4.55; Magnolia "A," 4.85; tablets, ¼ bbl., 5.75; tablets, boxes, 6.00; cube, 5.50; powdered, 5.75; conf. A, 5.25.

MOLASSES AND SYRUPS—Worgan's maple syrup, 6-10, per case, 5.00; 12-5, per case, 5.40; 24-3, per case, 5.65; 36-2, per case, 5.90; Worgan's Cerro de Batterie, 6-10, per case, 3.75; 12-5, per case, 4.15; 24-3, per case, 4.40; 36-2, per case, 4.55; Worgan's Fancy Sorghum, 6-10, case, 3.20; 24-2, per case, 2.65.

NEW YORK MARKETS.
SHARES AND MONEY.

[BY THE ASSOCIATED PRESS—P.M.]

NEW YORK, Sept. 21.—Today's early stock market had an appearance of considerable strength and animation, and special stocks made a striking advance much in the manner of yesterday's market. Some constraint developed in the later operations, and the rate of activity fell away very materially. The marking-up of the call-money rate was the potential influence in this result. Deals and rumors of deals played a large part in the principal movements of the day, which were in strength supposed to be in the hands of pools or susceptible readily to manipulation. Both Canadian Pacific and Reading were prominent features during the day. Rumor continues very active, with the alleged project of a new issue of Great Northern preferred to present stockholders, and St. Paul figured in a rumor of impending issues of $25,000,000 of authorized stock, with subscription privileges to stockholders. Rates for call money were firm and higher, although loans were called somewhat easier, the demand for that kind of accommodation having subsided somewhat. Yet sub-Treasury operations this week have yielded to the banks over a half million dollars, compared with a loss for the corresponding period last week of $545,000, indicating an advantage in this week's showing of $7,000,000 over last week. The interior demand has also relaxed. This seems to indicate that the banks are relieved from the necessity of calling loans in order to keep within the reserve limit. It is assumed, therefore, that the hardening of the money market must have to do with the disposition of the trust companies' funds rather than with those of the banks. The retention of the Bank of England rate was a favorable factor in the day's market. A renewed fall in foreign exchange resulted, but the decline was not sufficient to reach the point of profit for further engagement of gold for imports. The irregular tone of the later market continued up to the close. Bonds were firm. Total sales, par value, $2,233,000. United States 2s coupon declined ½ per cent. on call.

Closing Stocks—Actual Sales.

	Sales.	High-est.	Low-est.	Closing bid.
Adams Express	....	....	....	220
Amalgamated Copper	29,200	82¾	82¾	82¾
Am. Car & Foundry	1,400	36½	36¼	36¼
Am. Car & F. pfd.	200	106¾	106	106¾
Am. Cotton Oil	400	39	39¼	39
Am. Cotton Oil pfd.	....	....	....	92
American Express	....	....	....	220
Am. Hide & L. pfd.	600	25	25¾	25¾
American Ice	800	27¼	26¾	26¾
Am. Linseed Oil	....	....	....	17
Am. Linseed Oil pfd.	....	....	....	43
Am. Locomotive	4,000	55¾	53	53
Am. Loco. pfd.	300	114	114	113
Am. Smelt. & Refining	14,400	128¾	127	127
Am. Smelt. & R. pfd.	900	123¾	121	123¾
Am. Sugar Refining	8,900	141	139¾	140¼
Am. Tob. pfd. cert.	100	109¾	109¾	108¾
Anaconda Mining Co.	2,200	118	117	118
Atchison	7,400	91¼	90¾	90¾
Atchison pfd	1,300	103¼	106	103
Atlantic Coast Line	100	180½	180	180
Baltimore & Ohio	6,300	113¾	112¾	112¾
Baltimore & O. pfd.	15,100	70¾	69	69¾
Canadian Pacific	35,500	174¾	171¾	173¾
Central of N. J.	100	215¾	215¾	215
Ches. & Ohio	7,800	59¾	58¾	58¾
Chicago & Alton	....	....	....	75
Chicago & Alton pfd.	....	....	....	75
Chicago & Great W.	1,500	21¾	21¼	21¼
Chicago & Northwest	400	218¾	216	215¼
Chi. M. & St. P.	20,600	152	151¾	151¾
Chi. Term. & T.	....	....	....	17
Chi. Term. & T. pfd.	100	29	29	30
C. C. C. & St. L.	....	....	....	101
Colorado Fuel & Iron	1,400	44¼	44¼	44¾
Colo. & Southern	....	....	....	23
Col. & South. 1st pfd.	....	....	....	73
Col. & South. 2d pfd.	200	45¾	43¾	43¾
Consolidated Gas	900	183	182	181
Corn Products	1,000	13¾	13¾	13¼
Corn Products pfd.	1,700	53	52¾	52
Delaware & Hud.	1,900	220¾	219¼	219¼
Del. Lack. & W.	....	....	....	360
Denver & Rio G.	500	26	25¾	26
Denver & R. G. pfd.	....	....	....	80
Distillers' Securities	100	41¾	41¾	41¾
Erie	22,100	42	41¼	41¼
Erie 1st pfd.	32,700	83	82¾	82¾
Erie 2d pfd.	2,900	75¼	74¾	74¾
Gen. Electric	100	175	175¼	176
Hocking Valley	....	....	....	92
Illinois Central	700	151¼	150¾	151
Int. Paper pfd.	2,000	20¼	19¾	19¾
Int. Paper pfd.	....	....	....	73
Int. Pump	....	....	....	38
Int. Pump pfd.	....	....	....	93
Iowa Central	100	28¼	28¼	28
Iowa Central pfd.	....	....	....	73
K. C. Southern	300	25	25	24
K. C. Southern pfd.	100	58	58	58
Louisville & Nash.	64,100	153¾	151¾	153¼
Manhattan L.	500	165¼	165	165
Met. Securities	1,900	81¾	80¾	80¾
Met. St. Ry.	1,000	91	90¾	90¾
Mexican Central	1,300	23¾	23½	23¾
Mins. & St. Louis	....	....	....	29
M. K. & T.	1,400	34¾	34¼	34¼
M. K. & T. pfd.	300	69¾	68¾	68¾
Missouri Pacific	30,600	107¾	106¾	106¾
Missouri K. & T. pfd.	1,100	82¾	82¼	82¼
M. K. & T. pfd.	1,900	67¾	66¾	67¾
National Lead	7,800	47¾	46¾	47¾
N. R. R. M. pfd.	....	....	....	95
N. Y. Central	8,600	152¾	151¾	151¾
N. Y. Ont. & West	2,000	55	54½	54½
Norfolk & Western	1,500	85¾	85¾	85¾
Norfolk & W. pfd.	100	84	84	84
North American	1,700	30	29¾	29¾
Pacific Mail	200	48	45¾	45
Pennsylvania	21,700	144¾	143¾	144¾
People's Gas	4,900	104¾	103¾	104¼
Pitts. C. C. & S. L.	100	83¾	83¾	83¾
Pressed Steel Car	100	43¾	43¾	43¾
Pressed S. Car pfd.	....	....	....	92
Pullman Pal. Car	200	250	250	248
Reading	84,700	133¾	132¾	133¾
Reading 1st pfd.	200	90	92	91¾
Reading 2d pfd.	600	86	86	86¾
Republic Steel	6,300	24¾	24¼	24¼
Republic Steel pfd ex div.	800	90	89¾	90
Rock Island Co.	9,300	34	33¾	33¾
Rock Island Co. pfd.	600	74¾	74¼	74¼
Rubber Goods	100	34¼	34¼	34
Rubber Goods pfd.	....	....	....	101½
St. L. & S. F. 2d pfd.	600	69¾	68¾	68¾
St. Louis Southwest	300	25	25	25
St. Louis South. pfd.	300	43¾	42¾	42¾
Southern Pacific	7,900	68¾	68	68¾
Southern Railway	1,000	25¾	25¼	25¼
Southern Railway pfd.	4,100	27¾	26¾	27
Southern Ry. pfd.	100	102¾	102¼	102¼
Tenn. Coal & Iron	700	68	66¾	66¾
Texas & Pacific	1,000	34¾	34¼	34¾
Toledo, St. L. & W.	300	39¾	39¾	39
Tol., St. L. & W. pfd.	100	69¾	69¾	69¾
Union Pacific	35,200	139¾	137¾	137¾
Union Pac. pfd.	....	....	....	122
U. S. Express	....	....	....	122
U. S. Leather	....	....	....	7
U. S. Rubber	2,900	27¾	26¾	26¾
U. S. Rubber pfd.	200	112¾	112¾	112¾
U. S. Steel	87,700	38¾	37¾	38¼
U. S. Steel pfd.	21,000	104¾	104¼	104¾
Va. Car. Chem.	1,400	32¾	32¾	32¾
Va. Car. Chem. pfd.	200	97¾	97¾	97¾
Wabash	2,400	23¾	23¼	23¾
Wabash pfd.	500	45¾	45¼	45¾
Wells Fargo Express	....	....	....	240
Westinghouse Elec.	....	....	....	148
Western Union	....	....	....	93
Wheeling & Lake E.	400	17	17	16
Wisconsin Central	....	....	....	24
Wis. Cent. pfd.	....	....	....	75
Wisconsin Pacific	1,600	214¾	213	214
Central Leather	1,900	43¾	42¾	43¾
Cent. Leather pfd.	1,700	104	103¾	103¾
Iowa Sheffield	1,100	70¾	69¾	69

Total sales for day....743,200

Bond List.

U. S. r 2s reg....104
U. S. r 2s coup....104
U. S. r 3s reg....104
U. S. 3s coup....104
U. S. n 4s reg....134
U. S. n 4s coup....134
U. S. o 4s reg....104¾
U. S. o 4s coup....105¼
Am. T. 4s cert....76¾
Atch. g. 4s....102¾
Atch. gen. 4s....103¾
Atch. adj. 4s....94¼
At. C. L. 4s....104¾
B. & O. 4s....103¼
B. & O. 3½s....95¾
C. & O. 5s....115½
C. of Ga. 5s....110¾
C. of Ga. 1st inc....84¾
C. of Ga. 2d inc....75¾
C. of Ga. gen. 4s....93¾
C. & A. 4s....93¼
C. B. Q. n 4s....102¾
C. B. Q. 4s....102¾
C. R. I. P. 4s....93¾
C. C. C. St. L. 4s....103¼
Chi. T. 4s....82
Col. Mid. 4s....65¾
Col. & Sou. 4s....89¾
Cuba 1s cert....102¾
D. & R. G. 4s....94¼
Dis. Sec. 5s....81¼
E. prior lien 4s....112¾
Erie gen. 4s....94¼
F. W. D. C. 1st....113
H. Valley 4½s....112¼
Jap. 4s cert....100
L. & N. un 4s....104¾
Man. c. g. 4s....105

Boston Stocks and Bonds.

Money—		U. S. Steel pfd.	104¾
Call loans	3½@4	West. Con.	74
Time loans	4@6	Mining—	
Bonds—		Adventure	6¾
Atch. adj. 4s	93¾	Allouez	43¾
Atch. 4s	103	Amalgamated	67¾
Mex. C. 4s	80	Am. Zinc	9
Railroads—		Atlantic	28
Atchison	90¾	Bingham	37¼
Atch. pfd.	104¾	Cal. & Hec.	600
Bos. & Albany	257	Centennial	18
Bos. & Maine	173	Copper Range	77¼
Bos. Elev.	153½	Daly West	14
Fitchburg pfd.	144	Dom. Coal	36
N. Y. N. H. & H.	210	Franklin	11¾
Pere Marquette	101¼	Granby	7¼
Union Pacific	137¾	Isle Royale	27¾
Miscellaneous—		Mass. Mining	4½
Am. Ari. Chem.	27	Michigan	12
Am. Ari. C. pfd.	92¼	Mohawk	57¼
Am. Pneu. Tube	6¾	Mont. C. & C.	7¾
Am. Sugar	140¾	Old Dom.	27
Am. Sugar pfd.	138¾	Osceola	101¼
Am. T. & T.	141	Parrot	54
Am. Woolen	36¼	Quincy	154
Am. Woolen pfd.	104¾	Shannon	7¾
Dom. I. & S.	29	Tamarack	123
Ed. Elec. Illum.	250	Trinity	15¼
Gen. Elec.	178	United Cop.	34¾
Mass. Elec.	30	U. S. Mining	36¾
Mex. E. pfd.	58	U. S. Oil	9
Mass Gas.	80¾	Utah	45
United Fruit	110	Victoria	4¾
U. S. Mach.	70¾	Winona	1¼
U. S. M. pfd.	22¾	Wolverine	113
U. S. Steel	37¼		

New York Money Market.

NEW YORK, Sept. 21.—Close: Money on call steady; closing bid 2¾ per cent. Time loans easier; 60 days, 4¾; 90 days, 4½@4¾; 6 months, 4½@4¾ per cent. Prime mercantile paper, 4½@5 per cent. Sterling exchange weak; closed firmer with actual business in bankers' bills at 4.8513@4.8520 for demand and at 4.8225@4.8230 for 60-day bills. Posted rates, 4.83@4.83½ and 4.86@4.86½. Commercial bills, 4.82¾. Bar silver, 61¾. Mexican dollars, 47. Government bonds heavy. Railroad bonds firm.

Treasury Statement.

WASHINGTON, Sept. 21.—Today's statement of the treasury balances shows: Available cash balance, $134,923,501; gold coin and bullion, $99,921,963; gold certificates, $40,340,100.

GENERAL EASTERN MARKETS.
GRAIN AND PRODUCE

[BY THE ASSOCIATED PRESS—P.M.]

CHICAGO, Sept. 21.—Sentiment in the wheat pit was bullish the entire session. At the opening December was up ¾ to ¼ to

SHIPPING.

FOR SAN PEDRO, LOS ANGELES.
SAILED—THURSDAY, SEPT. 21.
Steamer Portland, Capt. Clare, eight days from Portland.
SAILED—THURSDAY, SEPT. 21.
Steamer Santa Rosa, Capt. Trainor, for Bellingham.
SAILED—THURSDAY, SEPT. 21.
Steamer Fred J. Wood, Capt. Monson, for Portland.
TO DEPART—THURSDAY, SEPT. 21.
Steamer Santa Monica, Crescent wharf.
Steamer Portland, Ft. Pac. wharf.
Steamer Charles F. Crocker, So. Pac. Wharf.
Steamer Geo. Loomis, South. Pac. Wharf.
Steamer Portland, Ft. Pac. wharf.
Steamer Santa Rosa, So. Cal. wharf.
Steamer Katie Flickinger, So. Cal. wharf.
Steamer Argyle, South Cal. wharf.
Steamer Homer, S. P. L. Co. wharf.
Steamer Eliza, South. Pac. wharf.
Steamer Santa Teresa, at Crescent wharf.
Steamer James H. Bruce, Elliot Co. wharf.
Steamer Santa Rosa, Elliot Co. wharf.
Steamer Harvard, Ft. Pac. wharf.
Steamer Roberts, Southern California wharf.
Steamer Robert Lewers, So. Pac. wharf.
Steamer Fred J. Wood, E. K. Wood wharf.
Steamer Falcon, Crescent wharf.
Steamer Geo. E. K. Wood wharf.
Steamer Eliza, Elliot Co. wharf.
Steamer W. H. Bandtson., Kerckhoff-Cuzner wharf.
Steamer Lyman Stewart, Kerckhoff-Cuzner wharf.
Steamer J. S. Smith, Crescent wharf.
Steamer Coronado, Kerckhoff-Cuzner wharf.
Steamer Inspector, S. P. L. Co. wharf.
FOR SAN DIEGO AND WAY PORTS.
TO LEAVE—FRIDAY, SEPT. 22.
Steamer Bar. Capt. Nicholson, for San Diego and way ports.
Steamer Capt. Nygren, for Marshfield, Coos Bay and way ports.
FOR SAN FRANCISCO AND WAY PORTS.
Steamer Pt. St.—Steamer Bonita, Capt. Gibson, for San Francisco and way ports.
Steamer Pt. Arena—Steamer Homer, for Portland via way ports.
DUE AT THIS PORT.
Steamer Coos Bay, from National City via way ports.
Steamer Eureka, from Eureka.
Steamer Lyra P. Drew, from Greenwood.
Steamer Alcazar, from Bellingham, via San Francisco.
Steamer Redwood, from Bellingham, via San Francisco.
Steamer Santa Rosa, from Bellingham, via San Francisco.
Steamer Coos Bay, Capt. Madsen, from Gaspar Strait.
Steamer Santa Barbara, from Seattle via San Francisco.
Steamer Coos Bay, from San Francisco and way ports.
Steamer Homer, from Bellingham via San Francisco.
Steamer Coos, from Aberdeen, via San Francisco.
Steamer Bonita, from Redondo.
Steamer Wasp, from Astoria.
Steamer Eureka, from Everett.
Steamer Roanoke, from Port Hadlock.
Steamer Joseph L. Eyleton, from Tacoma.
Steamer Homer, from Grays Harbor.
Steamer Arcata, from Anacortes.
Steamer F. S. Redfield, from Everett.
Steamer Andy Mahoney, from Everett.
Steamer Bonita, from South Bend.
Steamer Santa Rosa, from Eureka.
Steamer W. H. Hume, from Winslow.
Steamer Bonita, from Port Gamble.
Steamer Lella Carson, from Eureka.
Steamer Fred E. Sanders, from Aberdeen.
Steamer Royal Home, from Port Blakeley.
Steamer Coos Bay, from local wholesalers.

TIDE TABLE FOR SAN PEDRO.

	High.	Low.
Sept. 22	4:30 a.m.	9:25 a.m.
" 23	5:34 a.m.	10:04 a.m.
" 24	6:40 a.m.	10:44 a.m.
" 25	8:00 p.m.	1:46 p.m.
" 26	9:12 a.m.	11:49 a.m.
" 27	4:07 p.m.	6:50 p.m.
" 28	7:00 a.m.	12:31 a.m.
" 29	7:34 a.m.	1:11 a.m.
" 30	7:41 p.m.	2:17 p.m.
" 31	8:09 a.m.	2:26 p.m.
Oct. 1	8:34 p.m.	2:56 p.m.
" 2	8:45 a.m.	3:26 a.m.
" 3	9:00 p.m.	3:57 p.m.
" 4	9:22 a.m.	3:57 p.m.
" 5	9:33 p.m.	5:11 p.m.

PORT ITEMS.

WEATHER: Clear; wind southwest, velocity 6 miles.

The following masters of Pacific Coast vessels are now in port or enroute: Steamer Lebenaw, Wilson, master; schooner Melvina, Peterson, master; steamer Sausalito, C. Bargo, master; steamer Tamalpais, C. A. Johnson, master.

REAL ESTATE RECORD.
RECENT TRANSFERS.

LOS ANGELES CITY.

Louise Suhr to Mellissa S Bishop, lot 13, South Side tract, $1000.
Hiriart to Domingo Hiriart, lot 79, Sotelo.
Catherine Hiriart to Nicola Catsanal, lots 70, 71 and 72, May tract.
Nettie P Burnham, lot 9, Highland Park extension, $200.
Albert H Beach to Margaret Marlborough Place, $10.
Alice M Miller to Agnes M Miller, lot 17, John C Anderson tract, $10.
Clark H Bates, lot 621, Ford's addition, $10.
Thomas Martin, administrator of estate Thomas Martin, deceased, to E A Hall, lot 30, G. S. $1500.
Improvement Co to Block, lot 27, block 15, Park Place, $10.
Block C, McKinley Place, $10.
Dichtenmiller and Anna Co to P Parmentier, lot 141, Pico Heights tract, $10.
Cresta del Arroyo Co to H and Jennie Roach, lot 2, Moffat tract, $10.
Arthur J Little to Mrs. Willie Mattmore's High Level Tract, $10.
Franklin P Frost, lots 1 and 2, Clark to Fred J Meltzner, lot 191, Boyle Heights, $10.
Annie C Decker to James Mills, lot 34, block 1, Vermont ave tract, $10.
Minnie Horn to Stephen Buhr, lot 6, Kier's subdivision of Devarennes tract, $10.
Board of Education of city of Los Angeles, lot 212, Alexandre Weill tract, $10.
Marlette M Williams to Louvina Cribb, lot 40, Cribb & Sinclair's Monica Terrace tract, $10.
Title Insurance and Trust Company to Mary E Roach, lot 33, block A, McCarthy & Monnette avenue tract, $10.
Charles E Trapp, lot 7, Dow's subdivision of Griswold tract, $10.
Minnie Blythe Johnson, lot 17, Monica Vista, $10.
Jones tract, $10.
Roberts Soto, part lot 1, block 24, L. A. Frederick W Gross, lot 3, block 24, L. A. Improvement Co, resubdivision, $1; to Catherine C Benway, lot 4, same, $1.
Houghton tract, $2000.
Hamilton to Frank M Hamilton to Frank E Bassett tract, $10.
Hodges to Doris G Engletract, $725.
Hodges to John G Hodges to Rosie L Norton, $10.
Trust Company to Edendale tract, $10.
Nolte to Ellen Pollard, lot 6, Butterworth's Adams street tract, $10.
Davidson to Louis and Lucy E Wheeler, part lot 17, block A, Pico Heights tract, $10.
Hiriart to John Campbell, lot 24, Charles Victor tract, $10.
A R Pomeroy, part lots 1, 2, 3, Mitchell & Kimberly's subdivision of Block 4, Kimpo, $10.
Title Insurance and Trust Company to Title Insurance and Trust Company, lot 1, except Block 4, Kimpo, $10.
W E Hoffman to Jesse Jones, lot 22, Alcantara Grove tract, $50.
Emma C Hayes to C E Norton and W H Hay, lots 1 to 4, subdivision of lands of John Brenner, $15,000.
C E, Maude C Norton, W H and Mary E Hay to Standard Oil Co, same, $10.
H W and Emma J E Whitmarsh to Annabelle B Kellogg, lot 25, Sunset Park tract, $16,000.
Ernest W and Ella Hesse to Luella Rogers, lot 32, block A, Leonis tract addition, $10.
Anna M Hall to Edith E Lacey and Jane E Fogg, lot 32, block C, West Los Angeles, $10.
Julia and T B Davis to Realty Trust Company of Los Angeles, lot 11, block 8, Wilshire Boulevard tract, $10.
Morris, Rose, Max and Frances Levy to Jennie H Lockhart, part lot 3, block 24, G S, $10.
C J and Sarah M Fox to Clarence Ferguson, lot 25, block E, Cable Road tract; lots 17, 18 and 27, block 8, same (2 deeds,) $20 each; to Hattie I Moss, lot 28, block C, same tract, $10.
Union Trust and Realty Company to Fred Gosch and Emma Gosch, lot 236, Mettler tract, $10.
E T Ames to Martha E Foxton, lot 4, block 11, West Adams Heights, $10.
Rolla W and Ella Coleman to Olivia L Stewart, part lots 18, 19, 20 and 21, Rose Hill tract, $10.
Title Insurance and Trust Company to A B Shoemake, lot 312, Central-avenue Homes tract, No 2, $10.
Mathilde Gieseke to Ruth Emma Teutzel, lot 18, block L, as per map of blocks I and J, Bonnie Brae tract, $7500.
Dinsmore and George H Woodruff to C P Mathison, lot 3, Day's subdivision of lots 1 and 2, block 11, Woolen Mill tract, $10.
J E and Nora E Gilmstead to Flora M Miller, part lots 17 and 18, block 7, 25th Hills tract, $10.
John S Maltman and Clara K Shatto to Daisy Fuller, lot 3, block 1, Maltman & Shatto's subdivision, $10.
Minnie and George J Beesley to Edmund B Wilkinson, lot 5, Thurman tract, $10.
The McCarthy Company to W E Henson and H Clements, lot 7, block 2, McCarthy Company's subdivision of Hollenbeck Ranch, $675.
W D and Delia M Campbell, R B and Mary L Williamson to Paul Holman, lot 19, Goldsworthy Eighth-street tract, $10.
Mary B and W J Hole to N B Harmon, lot 9 block A, Edwin Cawston tract, $1000.
William N and Sadie E Russell to S C Wright lot 8 block 21 Garvanza and No 1, $725.
Smith W and A D Kellett, lot 1 Ley tract, $10.
Herbert C and Rose O Stockwell to Aetna Indemnity Co., lot 12 Daily tract, $10.
Frank P and Katherine B Flint to State Loan & Inv Co, lot 1, I D Stephens tract, $25.00.
T I & T Co to Wilkie Pemberton, lot 238 Central Ave Home tract No 2, $10.
Eleanor B Featherstone to Charles A Fowler, lot 3 Newcrf tract, $10.
Ralph Rogers to J E and Mary E Winnie, lots 67 and 78, block H, Temple St Villa tract, $650.
Albert E and Lillian F Smith to Thomas H Smith, lots 23 and 24, Compton Ave Villa tract, lot 36 South Pine Compton Ave tract, $10.
Charles A and Flora C Ford to Charles A Decker, lot 158 C A Smith's third add, $10.
H W and H Fulks to G F Mansfield, F E Manafield and W B Mansfield, lot 22, block 8, Central Arlington Heights tract, $10.
A P Badrd to Francis E C Baird, lot 12 block N Fenton Heights tract, $10.
F O and E Maud Tainter to John A Forth mann, lot 1, block 12, H M Ames sub of Glassell tract, $1200.

PASADENA.

Minnie E and Charles Miller to Leland J Rose, part of lot 75, block A, A J Painter's sub of north portion of block F, sub of J H Painter and B F Ball's land, $10.
Charles J Weyland to Lena Weyland, part of lots 11 to 14, block 5, Cherry tract, $375.
Frank C Pratt Inv Co to Annie M Connolly, lot 84, Carson tract, $10.
Nell Louise Stetson and L Adna Hathaway to Delbert M Pitts, lot 16, block A C K Langford's sub, $10.
Frank H and Florence Kate Lowe to Adam M Harrah, part of lot 13, Bixby tract, $2500.
Chester C and Lulu Foster to Nathaniel H Campbell, lot 14, A A Jewett's tract, $10.
George H Coolidge to Douglas W Coolidge, lot 13 and part lot 14, Lake Ave tract, $15.

ALAMITOS.

Alamitos Land Co to Clarence M Smith, part farm lot 216; to Marcus Campbell, lot 3, block A, Miles Mar tract, $15.

AZUSA.

John Moran to Katie Moran, lot 84, W P Tharnes' resub of lots 1 to 125, Hawthorne tract, $10.
John and Katie Moran to Birdie M Carter, lot 15, H C Thomas tract, $10.

GLENDALE.

Silas W and Nancy J Beeaw to Ora W Bercaw, part of lot, block 25, $2800.

HERMOSA BEACH.

Ed C and Fannie C Gird to George P Swan, lot 28, block 24, $200.

HOLLYWOOD.

Mary E and E W Cason to Lillian A Mosely, lots 2, 4, 6 and 8, La Vista Terrace tract, $10.
E B Rhoades to N Y Hussey, lot 1, Holly tract No 2, $10.
Alle M Finn to same, lot 1, same, $10.

HUNTINGTON PARK.

Park Land Company to George W and Nancy E Roach, lot 19, block 2, $10.
Title Insurance and Trust Company to W H Price, lot 11, block A, Annex, $10.

LATTIN TRACT.

W W and Sarah A Cocking, Joseph Barlow Lippincott and Josephine C Lippincott to Eugenia L Hobbs, part of replat, $10.
Eugenia L Hobbs to William E and Frank A Bowles and Charles L Hubbard, same, $10.

LOMITA PARK.

Oliver S and Clara A Bond and State Bank and Trust Company of Los Angeles to Mrs S D Eley, lot 82, $60.

LONG BEACH.

First Baptist Church of Long Beach to Jackson Deeds, lots 3 and 4, block 80, $20.00.
Jackson and Katie L Deeds to First Church of Long Beach, lots 1 and 2, block 80, $10.
George W, Louise, T M and Emily Neece to Townsend-Robinson Investment Company, part farm lots 76 and 77, American Colony tract, $12.
J J and Anna B Morgan to H H McCutchan, part lot 4, block 162, $10.
H H and M E McCutchan to J J Morgan, part lot 4, block 162, $10.
Emilee Berghies to Maude M Broderson, lots 16, 17 and 18, block 2, Heller & Hays subdivision; lot 1, block 2, Atlantic-avenue tract, $10.
F W and Weltha A Stevens to P E Hatch, lots 24, 25 and 26, Stevens Home tract, $10.
John A and Cora A Way to Amy L Mettler, lot 18, block 6, Pacific Home tract, $50.
Samuel and Ina Brown to Samuel O Weaver, lots 1, 2, 5, 7, 9, 11, 13, 15, 17, 23, 24, 30, 32, 34, 36, 38, 4, 6, 25 and 27, Pomona College tract, $10.
Jennie S Curtis to James G Cox, lots 23 and 24, block 76, $10.
A and Bessie B Kennedy, F A and Mary H Parker to H C and Mary A Miller, part lots 6 and 7, block 5, Harbor View tract, $10.

MONROVIA.

Josephine E Swain to Simon and Maggie Elliott, lots 5 and 7, block H, $10.
John T and Josephine Price to Ernest A Beves and Emma C Griffith, lot 6 and part of 7, block K, $10.

OCEAN PARK.

Union Trust Company of Los Angeles to Emma M Herren, lot 4, block 45, S L R Venice Canal subdivision, No 1, $10; to C J Cummings, lot 2, block 56, same, $10.
Charles Carlson to Nellie Welsig, lot 46, block M, Villa, lot No 2, $10.
John J Brash to Eugene S Tomblin, lot 23, block 21, J L B subdivision No 2, $10.

POMONA.

S N and Franklin E Curry to Wilbur S Reller, lot 24, subdivision of High School tract, $10.
Robert Bixley to First Church of Christ, Scientist, of Pomona, lot 3, block B, Lambie's subdivision of block 125, $10.
Dwight L Loughborough to First National Bank of Pomona, lots 5 and 6, block 120, $10.

REDONDO BEACH.

Redondo Improvement Company to J L Lesher, lots 9, 10, 11 and 12, block 109, $10.

SAN FERNANDO.

F A and Annie J Powell to George A Hartle, lots 1 and 2, block H; lots 1 and 2, block N, Mackay's addition, $10.
Arletta F and J F Davenport to Ethel Cooper Haldinger, part lot 160, Lankershim Ranch, Land and Water Company's subdivision, $10.

SAN PEDRO.

J R and Ruth S Sterling to George W Sterling, lots 5 and 6, George W Sterling's sub, $10.
George W Sterling and Mollie B Sterling to the State Bank of San Pedro, same, $10.
Roman D and Caroline Sepulveda to Louise McCalla, lot 17, White Point, $175; to James R Toussant, lot 18, same, $10.
James R Toussant to Charles Foster, same, $10.
Golden State Syndicate to Julius Conrad, lot 4, block 41, Nelson sub, $5.
Nathaniel B and Eudora Dorieskia Mayer to Theodore F Taylor, lots 27 to 30, block 7, Peck's sub of blocks 7 and 8, Palos Verdes tract, $10.
Sophia and J A Freeman to Theodore F Taylor, lots 4 and 5, block 8, Peck's sub of blocks 4 and 5, Carolina tract, $1400.
Olive M and George H Peck to Simon Leven, lot 15, Peck's sub of W 250 ft of block 16, $1000.
Arthur Thomas Rogers to S S Lampson, lot 13, block F, resub of Inner Harbor tract, $200.
Mary Smith to Ellen T Plancich, lot 14, Jourdan's sub of block 17, $20.
Amy J Ford to Delia McLaughlin, lot 24, Peck's sub of block 38, San Pedro, $1800.
J R Spring and Jane Spring to Ida Anderson, lot 12, Peck's sub of block 45, San Pedro, $1800.
Agnes and C R Pickett to George H Peck, lot 5, block 1, Palos Verdes tract, $10.

SAN RAFAEL RANCH.

Hannah Bachman to Augusta Ashland, lots 3 and 4, sub of lot 24, Watts sub, $10.

SANTA MONICA.

William E and Mary W Sawtelle to George E and Artes I Geebe, lot 12, block 22, Artesian tract, $250.
J J and Kate Rivers to Agnes Hill, lots 34 and 35, block A, Santa Monica tract, $2000.
C H and Amanda L Charles to May D Dockery, lot W, block 169, $10.
Charlotte Kisner to Dora L Hill, lots P and Q, block 126, $1000.
Dora L Hill to Charlotte Kisner, lot P, block 169, $2500.

SIERRA MADRE.

Benjamin F Webster to Fred F Wheeler, part of lots 19 and 20, $10.

SOUTH PASADENA.

C C and Eugenia H Bragg to Fred J Hopwood, lot 1, block 4, Raymond Imp Co tract Div No 1, $10.

WHITTIER.

Jesse M and Sophia A Beck to Donald Raymond Fairchild, lot 10, block 5, Harvey Leeper & Lindley's addition, $322.

AT THE CITY HOTELS.
ARRIVALS YESTERDAY.

LANKERSHIM—E. W. Foster and wife, Nashville; Miss W. H. Powers, San Francisco; J. F. Smith and wife, J. F. Smith, Jr., J. W. Summerbay, Salt Lake; Julius Eisenbach and wife, San Francisco; Oscar P. Funke, San Francisco; C. H. Day and wife, Ethel M. Day, H. E. Day, Charles C. Day, Rock Valley, Iowa; H. T. Purdy, Birmingham, Ala.; E. E. Sellar, San Francisco; Thomas J. Buist, H. R. Buist, Charleston, S. C.; J. E. Canfield, Providence, R. I.

ANGELUS—C. Allen, San Diego; C. H. White, Colorado Springs; Lyman Bridges, Tucson, Ariz.; Mrs. B. Y. Pippey, R. A. Pliess, S. Jerkowski, New York; F. S. Dagn and wife, Superior, Wis; Mr. and Mrs. John Leisy, Keokuk, Iowa; W. S. Paud, Chicago; Charles Kleeman, E. R. Walters, Reno, Nev.; J. D. Warrack, New York; Mr. and Mrs. E. B. Abadia, San Francisco; John Bartholomew, New York; R. H. Trimble, Philadelphia; S. A. J. Steele, St. Louis; J. D. Mulverhill, New York; Mr. and Mrs. W. J. Reynolds, Muskegon, Mich.

VAN NUYS—[illegible], Los Angeles; C. E. Gage, Redlands; Frank K. M. Stein, San Francisco; Theodore Harding, Fred Reynolds, Canyon City, Colo.; Mrs. A. C. Wahle, Lincoln, Kan.; Nellie Parker, San Francisco; B. W. Campton and wife, Santa Barbara; Carl Fisher, Indianapolis; J. V. Berry, Buffalo, N. Y.; Mrs. G. Sheppard, Mrs. J. M. Dickson, Minneapolis, Ind.; Mrs. G. L. Rogers, Couer d'Alene, Idaho; Miss Edna Shepard, Columbus, Wis.; Mrs. R. H. Higgins, Miss A. L. Houghton, Milwaukee; Mrs. C. H. Akers, Phoenix; D. S. Mac Innes and wife, Salt Lake City; G. Kusterus, New York; P. Cahill, San Francisco; Thomas B. Morris, Philadelphia; C. C. Hakes, San Diego; Joe Kaufmann, New York; W. M. Dunbar, Theodore Manning, San Francisco; B. Boyer and wife, Wichita, Kan.

NADEAU—W. H. Harris, Fred Steinhardt, H. C. Jeager, M. Zambaldo, San Francisco; W. A. Nickel and wife, P. O. Stokes and wife, Milford, Ill.; Mr. and Mrs. J. D. Cox, A. H. Greeley, J. H. Shay, Fresno; James Dell, J. J. Jones and wife, Chicago; Mrs. M. Dietrich, Philadelphia; Miss Christine Schultz, Mansfield, O.; Miss Kathryn Hibbird, Northampton, Mass.; Miss Sara O'Brien, Greenfield, Miss.; J. M. Haig, New York; J. W. Stanton, Buffalo; William A. Inman, Sonora, Mex.; Thomas M. Cassidy, Oakland; Dr. A. Isabel Lyon, Boston, Mass.

WESTMINSTER—Mrs. E. A. Wals and sons, New York; E. K. Barker and wife, Milwaukee; Mrs. W. L. Smith, Mrs. F. E. Davoll, Minneapolis; W. D. Webb and wife, D. M. Campbell, Atlanta, Ga.; R. Kip Goodlath, Passaic, N. J.; Mr. and Mrs. A. C. Webster, Brooklyn, N. Y.; G. J. Martin and wife, Canton, O.; C. W. Gerwig, Allegheny, Pa.; M. McNaughtall, Phoenix, Ariz.; Mr. and Mrs. B. Cooper, Kansas City, Mo.; Mr. and Mrs. John Worthington Percival, Misses Georgiana and Charis Percival, London, England; Mrs. Harry H. Dorr and son, Minneapolis; Fred B. Clark, Mayflower, Kan.

HOLLENBECK—T. D. Hene, Chicago; J. Isaacs, San Francisco; Nancy Wilbur, May Mercer, Houston, Tex.; Mrs. W. H. Little, Chicago; W. F. Harbecon, Philadelphia; C. M. Werdier, San Francisco; F. J. Waldron and wife, Chicago; O. E. Lowery, New York; W. F. Jones, Pittsburgh, Pa.; George Weinstein, Cedar Rapids; A. J. Ulrich; Pa.; D. W. Hollenbeck and wife, Geneva, N. Y.; S. Fortier, Berkley, Cal.; G. Butterfield, Bay City, Mich.; S. W. Balcom, Santa Barbara; R. A. Rogers, Chicago; H. P. Chapman, Rochester, N. Y.; J. Harper and wife, Sheridan, Wyo.; W. F. Kiele, L. Strasser, C. M. Waite, F. W. Costello, San Francisco; O. O. Tucker, Kansas City; G. W. Jacobs, San Francisco; Bruce Wolfe, South Bend, Ind.; W. C. Wheeler, Grant's Pass; C. Parnham, San Francisco; W. A. Fay, Chicago; W. B. Brazeau and wife, Las Vegas, Nev.; Thomas E. Dowan, Springfield, Mass.; Charles R. Dant, Portland; C. H. Snyder, San Francisco; S. P. Allndrews, Phoenix; T. L. Lewis, Buffalo, N. Y.; Mrs. Malavanson, Portland; J. M. Hurley, San Bernardino; F. G. Clark, San Francisco; B. F. Hesser, Chicago; G. A. Metcalf, Canones, Mex.; C. Merrill, Jr., Salt Lake; W. W. Stephenson and family, Bakersfield; J. K. Harrington, Santa Barbara; L. D. Dallon, Chicago; E. S. Waddles, St. Joseph, Mo.; A. I. Podesta and wife, San Jose; Fred Loewy, San Francisco; J. S. Chaplinan, Mexico.

ROSSLYN—J. M. Lauson and wife, Christ Nelson, Helena, Mont.; G. L. Bartholomew, Fred Mouser, Wellman, Iowa; O. T. Darr, West Newton, Pa.; Mrs. J. V. Watson, Mrs. D. J. Willet, Fort Dodge, Iowa; H. F. Pinnell and wife, Kansas City; D. Turner, H. V. Sommerville, Pongrove, N. J.; E. S. Stout and wife, Enid, Okla.; E. E. Jones and family, R. Jones and wife, Wyman, Neb.; Charles T. Lusk, J. H. Gorman, Sharp, Wyo.; Frank Briggs and wife, San Francisco; C. Pollock, Mrs. C. Jarvis, San Francisco; D. C. Nelson and family, Tescot, Ky.; E. J. Wilson, Uniontown, Pa.; B. B. Bartley and wife, Aurrock, Wis.; Thomas Sullman and wife, Rock Island, Ill.; Miss Mathinson, Miss E. M. Mathinson, Montreal, Can.; C. St. Merden and wife, Yuma, Ariz.; W. S. Garvin, Albuquerque, N. M.; Mrs. J. E. Austrum, Mrs. E. C. Nichols, Chicago; Mr. and Mrs. C. Dodds, Berkeley; E. C. Stout, Chicago; A. C. Lyman, Philadelphia; A. S. Watson and wife, Chicago; C. L. Wenger and wife, Catalina; J. H. Clark, E. M. Murray, Chicago; H. V. Summerville, H. D. Turner, Pleasant Grove, N. J.

AT NEW YORK HOTELS.

NEW YORK, Sept. 21.—[Exclusive Dispatch.] At the Everett, T. F. Dunbar; Astor, M. V. Hartranft and wife; Hotel Astor, J. J. Fogarty.

AT SAN FRANCISCO HOTELS.

[BY DIRECT WIRE TO THE TIMES.]

SAN FRANCISCO, Sept. 21.—[Exclusive Dispatch.] N. C. Sheets and wife, Victor Ponet and wife, Miss Ponet, G. G. Gratton and wife, Miss Virginia Johnson are at the Hotel St Francis.

C. P. Heaton, Judge and Mrs E. M. Ross, Robert E. Ross, J. P. MacEwen, Frank A. Garbitt, C. Henry Thomson, H. E. Porter, J. Zeman, Newman Essick are at the Palace Hotel.

BIG EVENTS AT PORTLAND.

Final Month of the Exposition Arouses Increased Interest—Livestock Show.

[SPECIAL CORRESPONDENCE OF THE TIMES.]

PORTLAND (Or.) Sept. 16.—The officials of the Lewis and Clark Exposition have decided to hold the closing exercises on Saturday, October 14. With nearly a month still to run, the exposition is now at its height. Interest has been increasing from week to week, and the final rush of attendance has begun. Last week Spokane, Wash., was largely in evidence, several thousand people from that city being present to participate in the day's assigned to Spokane.

The big horse and cattle show has begun, to run until September 29. Many specimens of fine horseflesh and cattle, sheep and hogs are here, and livestock men from all quarters of the country are in attendance. The show is held on the neck of the government peninsula, just east of Uncle Sam's big buildings. Spacious stock barns were built for this show, and the exhibition tracks and grandstand are well adapted to the occasion. Society has turned out in force to see the fancy horses. Great interest is taken in the prize competitions for the various classes of animals.

An increasing attendance of the prosperous farmers and their families, from the "Inland Empire" country is noted. The eastern visitors also are here in large numbers. Nearly fifty thousand tourists' tickets have been validated in Portland this summer, showing the greatest volume of travel from the East ever enjoyed by the railroads.

An additional reduction of railroad rates from all California points, beginning September 23, and running until the close of the fair, has been announced by the Southern Pacific Railroad. It is believed that this will bring thousands of Californians to Portland for the closing weeks.

With special reduced rates from Oregon, Washington and Idaho points, the people are pouring into Portland. They realize that the time is short and that this is the opportunity of a lifetime to see a great exposition at a reasonable cost. Portland is still able to take care of all the visitors, and there is no complaint of "gouging" or extortion from the hotel and boarding-house people.

STARS DIDN'T GO.

Chinks Complained, Two Men Arrested, One of Them Tried to Put a "Shiner" Down His Leg.

Deputy Constable stars didn't go very well with Frank F. Musante and N. Galindo in Calnstown.

Musante says he is manager of Musante's cash store on New High street, between Believue and Ord, but Patrolman Strode thought Musante was slightly out of his bailiwick last night when a Chinaman complained that two men were attempting to extort money from several of his countrymen.

Musante and Galindo were spotted by the policeman, and when they were placed under arrest, Musante tried to dispose of a deputy constable's badge by slipping it down the leg of his trousers.

Chinamen in the oriental quarter have frequently complained to the police about bogus officers, who have attempted to blackmail them, and the police believe they have at last landed two of the offenders.

Musante and Galindo were locked up pending an investiagtion.

A Splendid Talking Machine Free.

Subscribe for THE TIMES and get a fine PEERLESS TALKING MACHINE absolutely free. All that is required is that you subscribe for THE TIMES for one year, payable monthly, and agree to purchase thirty-five of any make of records, your own choice of pieces being allowed. It is a big ten-inch disc machine with a large horn and guaranteed to be first-class.

THE TIMES has the exclusive privilege of placing this machine on these terms in Los Angeles and vicinity.

Full information in regard to the matter can be had by telephoning to THE TIMES, or applying in person at any of the regular TIMES agencies.

Los Angeles Times Cook Book—No. 2...

One Thousand Toothsome Cooking and Other Recipes, Including Seventy-nine

Old-Time California, Spanish and Mexican Dishes. Recipes of Famous Pioneer Spanish Settlers

Particularly adapted and arranged for use in the Southwest.....

Published and for Sale by

The Times-Mirror Co.
Los Angeles, California

Price - - - - 25 Cents

In Special Oil-Cloth Cover 35 Cents.
Sent to any Address in the United States for 5 Cents Extra.

Clearingdouse Banks.

NAME	OFFICERS	
Los Angeles National Bank	W. C. PATTERSON, Pres.	Capital.....$500,000
N. E. Cor. First and Spring	C. E. BITTINGER, Cashier.	Surplus and Profits 325,000
Merchants National Bank	HERMAN W. HELLMAN, Pres.	Capital.....$400,000
N. E. Cor. Second and Main.	W. H. HOLLIDAY, Cashier.	Surplus and Profits 275,000
American National Bank	W. F. BOTSFORD, Pres.	Capital...$1,000,000
S. W. Cor. Second and Broadway.	T. W. PHELPS, Cashier.	Surplus and Profits 75,000
National Bank of California	JOHN M. C. MARBLE, Pres.	Capital.....$200,000
N. E. Cor. Second and Spring.	J. E. FISHBURN, Cashier.	Surplus and Profits 115,000
State Bank and Trust Company	H. J. WOOLLACOTT, Pres.	Capital.....$500,000
N. W. Cor. Second and Spring	J. W. A. OFF, Cashier.	Surplus and Profits 60,000
Citizens' National Bank	R. J. WATERS, Pres.	Capital.....$200,000
N. E. Cor. Third and Spring	A. J. WATERS, Cashier.	Surplus and Profits 150,000
Broadway Bank and Trust Comp'y	WARREN GILLELEN, Pres.	Capital.....$250,000
309-310 S. Broadway, Bradbury Bldg	R. W. KENNY, Cashier.	Surplus and undivided profits 135,000
Central Bank	WILLIAM MEAD, Pres.	Capital.....$100,000
N. E. Cor. Fourth and Broadway	W. C. DURGIN, Cashier.	Surplus and Profits $75,000
Southwestern National Bank	JOHN S. CRAVENS, Pres.	Capital.....$[illegible]
N. W. Cor. Second and Broadway	A. B. JONES, Cashier.	Surplus and undivided profits 40,000
Commercial National Bank	W. A. BONYNGE, Pres.	Capital.....$200,000
of Los Angeles, 423 S. Spring st.	C. N. FLINT, Cashier.	Surplus and undivided profits 14,000
United States National Bank	ISAIAS W. HELLMAN, Pres.	Capital paid up.....$200,000
Cor. Main and Commercial Sts	E. J. VAWTER, JR., Cashier	Surplus $60,000
Farmers & Merchants Nat'l Bank	I. W. HELLMAN, Pres.	Capital...$1,500,000
[illegible]	CHAS. SEYLER, Cashier.	Surplus and Profits 1,201,037
First National Bank	J. M. ELLIOTT, Pres.	Capital.....$500,000
S. E. Cor. Second and Spring.	W. T. S. HAMMOND, Cashier.	Surplus and Profits 675,000

4% INTEREST PAID ON SAVINGS DEPOSITS — CONSOLIDATED BANK — SAFE AS A BANK ACCOUNT. ONE DOLLAR WILL OPEN AN ACCOUNT. NO TROUBLE TO ANSWER QUESTIONS. CHAMBER OF COMMERCE BLDG.

YOUR CHECKING ACCOUNT
2% INTEREST
ON DAILY BALANCES OF CHECKING ACCOUNTS
MERCHANTS TRUST COMPANY
209 S. BROADWAY—CAPITAL $1,000,000

26 Per Cent. FOR YOUR MONEY
High Class Securities
Standard Securities Company
308 Mason Bld. Fourth and Broadway

Real Estate.

Fruit Acres
Highly improved. Self-sustaining. Large lots for small homes.
In Our New Subdivisions
The McCarthy Co
Compton Avenue
—AND—
Slauson Ave. Tract
Take Central Avenue car to our Branch Office, corner Central and Slauson.
Low Prices Easy Terms
Main Office:
203 N. Broadway

Parmalee Home Tract
5c car fare; 15 minutes ride from center of town. Quarter-acre
Lots $200
Easy payments.
—RANSOM-HALE & CO—
Phones. 302 Mercantile Place

THE REMAINING LOTS
in the Erkenbrecher Syndicate Santa Monica Tract will be sold at $60 cash; balance in small monthly payments.
THOS. J. HAMPTON COMPANY
119 SOUTH BROADWAY

LONG BEACH
Butters & Paul Investment Co.
215 East Ocean Avenue
See us for choice Long Beach property. Riverfront property a specialty

...NEWPORT...
New subdivision east of and adjoining Southern Pacific Wharf.
NOW ON SALE OFFICE ON THE TRACT
C. A. SUMNER & CO.
...SOLE AGENTS...
214 Trust Bldg. Los Angeles

ERKENBRECHER SYNDICATE (Ltd)
REAL ESTATE AND MINES
Suite 204, BRALY BLDG. 4th and Spring
Phone Main 1773 Home 1477

Real Estate.

Curtis Park Tract
ON NEW HOOPER STREET car line. 38th and Compton ave. Cement walks, curbs, streets graded, oiled, finished. Lots 40x125, $450. Can you beat this? Agent on tract.

Golf Park Tract
West 16th st. and Roosevelt ave. High, sightly. Beautiful, S.W. 2 CORNERS, $1500 EACH

Wilmington Harbor Tract
$250 buys a 40 foot business lot only 2½ blocks from the water front. These lots will be wanted for warehouses, factories and business places, and will be worth a great deal of money one year from now, when the U. S. government work is completed on Wilmington Harbor. Here is a solid business proposition where you will double your money.

Prospect Park Addition.
Hollywood
$500 for 50 foot lots in beautiful Hollywood, corner Center street and Sunset boulevard. Cement curbs, sidewalks, streets graded. Elegant surroundings, protective building restrictions. You cannot get such values for your money elsewhere. Agent on tract.
Wiesendanger
221 Laughlin Building.

FLORENCITA PARK
LOTS $15 PER MONTH
Only 10 per cent cash payment required. On the Long Beach Line, 12 minutes from Sixth and Main.
WALTER G. McCARTY
404-6 Merchants Trust Bldg.

Headquarters for Ocean Property
—at—
OCEAN PARK, HUNTINGTON, SHAKESPEARE.
Aisbett-Blake-Shoemake Co.,
126 S. Broadway.
Robbins Realty Co.,
144 Pier Ave., Ocean Park.

"Ocean Pier Tract"—The cream of Long Beach property; only a few lots left. Henry P. Barbour Co. 301-05 O. T. Johnson Bldg. Long Beach Office, 129 Ocean Avenue.

BAY CITY
The Best Beach. The Safest Beach
A mile of ocean frontage
Two bays—Alamitos—Anaheim
LOTS FROM $330 UP
Office and agent on the ground
P. A. STANTON, 216 W. THIRD ST.

Redondo
THE BEAUTIFUL
W. M. Garland & Co.,
324 Huntington Bldg., or 101 Pacific Ave., Redondo.

West Adams Terrace
ON WEST ADAMS STREET
LOTS $800 UP. Terms Liberal
Office on the Tract—Adams Street and Eighth Avenue

NAPLES
A. M. & A. C. Parsons,
Sole Agents
701 H. W. Hellman Building
Home Phone 862

35c Sylked Moire A yard..... 25c

The newest materials for drop skirts, new shades to match all the late dress goods; is a 36-inch material; on special sale Friday.

36c Mercerized Sateen, a yard 12c

3000 yards of sateen 36-inches wide; mill lengths of 1 to 6 yards; colors of blue, yellow, pink, dark green, Alice blue, new tan, cream and black.

Hamburger's Friday's Surprises

WHAT OTHERS ADVERTISE, WE SELL FOR LESS. WHAT OTHERS ADVERTISE, WE SELL FOR LESS.

$2.00 Shopping Bags at..... 95c

All new shapes, including new Envelope and Vienna styles; colors green, blue, black or brown; large assortment to select from.

25c White Taffeta Belts, at.....

Dainty tailored white mercerized nobby harness nickel buckles. Are manufacturer's line of 25c values.

SKIRTS, COATS, WAISTS

GARMENTS AT POPULAR PRICES FRIDAY

$20.00 New Tailored Suits at $10.00

Popular fall suits; shades of brown, blue or gray; made with full three-quarter length fitted coats and plaited skirts; are man tailored throughout and positively worth $20.00. Offered for Friday at.....

$6.50 All Wool Dress Skirts $3.33

Man tailored; of all wool materials; brown, blue or black; trimmed with self plaiting; just the thing for ordinary street wear and worth $6.50.

$15.00 Traveling Ulsters at..... $9.95

All the wanted shades of tan; trimmed with box plaiting down back; shirred at waist and are finished with braids or Panne velvet; very desirable coats for early fall wear.

$1.50 White Lawn Waists at 98c

Of a good quality Lawn; profusely trimmed with embroidery work and cluster tucking; all new in style and are desirable garments at any time for $1.50.

$6.00 Taffeta Silk Waists $2.95

One hundred shirt waists in surplice style; trimmed with fine plaits; tie at neck; deep cuffs; colors black, blue, green, gray, white or copper and are regular $6.00 values.

SECOND FLOOR.

It Is Hamburger's for School Books

Thousands of Dollars Saved to Parents Annually

Prices Positively Below Competition and Every Other Dealer Knows It

We do not try to make money out of our school book sales—not that we are philanthropists in every line of merchandise—but we have just that much interest as true Americans in American boys and girls to wish to see them receive the fullest education at the least expense to their parents in the common schools of America which are good enough for American daughters or sons that they may become good and useful American citizens and for this reason we price the books without profit to ourselves and have for years annually saved thousands of dollars to the parents of this city and county.

Matting Worth to $10.00 a Roll, at Each $7.20

300 rolls full 40 yards in length; of extra heavy china matting; white linen warp Japanese, and some in carpet designs and geometrical figures; in red, green and blue. Worth regularly up to $10.00 a roll.

Japanese Matting Worth $7.50 a Roll, at Each $4.95

250 rolls of Japanese linen warp matting, full 40-yard lengths; perfectly reversible; white grounds with small figures; an excellent quality for bedrooms. Special sale Friday.

15c FIGURED SWISS A YARD, AT 8 1-3c

2000 yards of 36-inch figured Swiss; a fine1 grade; choice line of patterns; also with several sized spots, which are suitable for dresses as well as curtains.

$1.75 FRAMED PICTURES, AT 98c

9x12-inch carbon pictures, in 1¼-inch oak frames; also 11x14-inch water color pictures, in narrow gilt frames; nicely matted; regular $1.75 values. On special sale Friday.

BOYS' and GIRLS' SCHOOL SHOES

THE LOS ANGELES STORE THAT SELLS FOR LESS

We back our judgment in buying by the unqualified offer to give a new pair of shoes for every pair that goes wrong. In addition to which we undersell all other shoe stores in the city.

Boys' $3.50 School Shoes at $2.45

Of patent colt, Vici kid and box calf; Blucher and lace styles; have welted vicolized soles; are neat dressy styles, in all sizes and widths, and are positively sold with our guarantee. They cannot be duplicated under $2.50. Our special school leader at.....

Misses' and Children's Shoes worth to $3 at $1.29

An immense assortment of school shoes, including patent calf, Vici kid and box calf; turned, welted or McKay soles; button and lace styles; sizes 8½ to 11 and 11½ to 2; all widths and regular values up to $3.00.

Odd Lots $2.50 Boys' Shoes at $1.95

Broken lines taken from our regular stock of patent colt, Vici, and satin calf school shoes, with wide extension rock oak soles; not all sizes of a kind but all sizes in the lot and are thoroughly dependable.

Infant's $1.00 Shoes Saturday a pair 67c

We have combined several lots of infants' shoes; button and lace styles of patent kid or Vici kid, spring heels; sizes 2 to 5 and 5 to 8. Regular $1.00 values; on special sale Saturday.

Misses' $3.00 School Shoes.. $2.00

Vici kid with patent tips, also leather back stays; extension sole style; sizes 11½ to 2; new, comfortably lasts and thoroughly well made; up to $3.00.

Women's 75c and $1 Fall Underwear 50c

Medium weight; high neck and long sleeve vests and ankle pants of Egyptian cotton; or French lisle vests, low neck, sleeveless style, trimmed with wide Valenciennes lace; hand made crocheted yokes or imprir with hand finished edges; silk taped at neck and shoulders. On sale Friday only.

Hosiery Surprises

READ EVERY ITEM CAREFULLY.

Women's 3 for $1 Cotton Hose at 25c

Plain black cotton with genuine Maco feet or half white feet; are of genuine ingrain yarn; have double soles, heels and toes. Also plain black cotton hose with double knees and feet.

Women's 50c Black Lisle Hose, pair 35c

Plain black Lisle; pure linen feet; double soles, heels and toes; the best wearing and most comfortable. The feet are woven with a double linen thread; also all-over lace Lisle hose, black or tan. 50c values on sale Friday at 3 pairs for $1.00 or per pair 35c.

Children's 12½c and 15c Hose, a pair 10c

Fine French ribbed hose; plain black; also heavy Corduroy ribbed; all are pure dye; made double knees and feet; very elastic and just the thing for school wear.

Boys' and Girls' 25c Hose at a pair 17c

Fine French ribbed hose; full fashioned; double knees and feet for girls. Also boys' extra heavy Corduroy ribbed hose with double knees and feet. Both of them regular 25c lines priced at 3 pairs for 50c or per pair 17c.

School Clothing for Boys

Prices That Parents Will Take Advantage Of

Let it be thoroughly understood that any wool suit bought here that does not wear to your expectations will be cheerfully exchanged for another. We have the largest stock of boys' clothing in the city, and you will have no trouble in fitting out the youngsters of school age.

Boys' School Suits Worth to $3.50 at $2.50

Double-breasted and military Norfolk styles; materials Cheviots and Tweeds. The Norfolk suits are the button-on-neck kind; made with plaited front; have silk ties, and are in ages 3 to 9 years. The double-breasted suits are in sizes 10 to 16 years. Both styles are in grays, browns and dark mixtures. An assortment of broken lines selected from our new fall stocks; not all sizes of a kind, but all sizes in the lot, and are values to $3.50.

BOYS' "RUFF & TUFF" SUITS—strictly all wool; best for school wear; are double breasted styles; lined with wool serge; hand felled collars and silk worked buttonholes; are light and dark mixtures; pants double reinforced seats and knees; tape bound seams. Every suit guaranteed for satisfactory wear. Price..... $5.00

BOYS' BLOUSE WAISTS AND SHIRTS—the blouses of Madras and Percales; light and dark colors; sizes 4 to 14 years. Waists have plaited fronts and backs; patent detachable waist band and are in sizes 4 to 12 years. The shirts are Madras, Chambrays and Percales, full length; have double sewed seams and pearl buttons; sizes 13 to 16 years. Regular 75c values. Choice 50c

BOYS' COMBINATION SUITS—two pairs of pants and coat completes the suit; are double breasted; the materials, Tweeds and Cheviots; light and dark mixtures; a suit that is built for hard service and well finished throughout. Values up to $5.00. Priced at, choice $3.50

BOYS' KNEE PANTS—a large varied assortment in colorings and patterns; materials Tweeds, Cheviots and Homespuns, and Cassimeres; have tape bound seams; patent extension waist band and riveted suspender buttons. Good values at 75c and an excellent school pant. Priced at, choice 50c

BOYS' FEDORA HATS—in all the wanted colors of brown, gray, pearl and mode; also black; have heavy leather sweat bands and silk hat bands; all sizes for boys; values up to $2.00. Choice Friday 79c

BOYS' CAPS—tourist and golf styles; materials Worsteds and Serges, in all the wanted patterns; are well sewed and lined and are positively $1c values, specially priced for Friday only at, choice 25c

SECOND FLOOR.

Children's Wash Dreeses Half and Less

Also Wool Dresses and Skirts Underpriced

School begins next week. There is no use making garments for the little girls if you can purchase them ready-to-put-on here at less than you would pay usually for the material, and then there is no bother in cutting and fitting. It is seldom if ever that such a group of exceptional values are offered. Particularly is this so of the wash dresses which are to be closed out at half price and less.

$1.25 Children's Wash Dresses at 69c

A large assortment to select from; made in suspender style, with white waists and colored skirts; nicely finished, and are neat little dresses for small children and the younger ones of school age; are positively $1.25 values. Reduced Friday to, choice....

$2.50 Children's Wash Dresses—fine Chambrays or Ginghams; sizes 6 to 14 years; a number of handsome styles; have Bertha of embroidery, and are finished with braids. On special sale Friday at, choice..... 98c

$3.50 Children's Wash Dresses—sizes 6 to 12 years; the material fine mercerized Ginghams, in a large assortment of colorings; neat patterns; all well made and at the sale price are less than the worth of the material by the yard, as they are offered at, choice..... $1.49

$4.00 Children's Dresses—of fine Chambrays and Ginghams; some are in sailor style; sizes 4 to 12 years; not all sizes of a kind, but all sizes in the lot. Positively none of them worth less than $4.00, but are to be closed out Friday at, choice..... $1.98

Children's Wool Serge Dresses—new Fall Russian blouse styles; the material a good quality Serge; all wool, and in colorings of blue, red or brown; positively $6.50 values priced at..... $5.00

Children's Plaited Skirts—accordian plaited, with suspenders; colors red, brown, blue, white, green, light blue, gray or pink; neat serviceable garments for little school girls, and are specially priced Friday at..... $3.95

Children's Silk Mull Hats—regular $1.50 values; have embroidered crowns, and are in colors blue, white or pink only; nicely made and are a special feature for Friday's selling, while they last at, choice..... 98c

SECOND FLOOR.

70-In. Bleached Table Damask a Yard 56c

For Friday only 10 pieces of a good table damask; just the thing for restaurants and rooming houses; will be offered at one-third less than worth; it is a heavy damask in floral patterns.

Sheets and Sheeting

Special Prices Friday

It is now fall renovating time and as many of these as you can use opportunities are rare.

Bleached pillow cases—finished hem; 42x36 in size; 100 dozen on sale Friday at each.....

Bleached pillow cases—of good material, nicely made and hemmed; 45 inch size; 80 dozen on sale Friday, at each.....

Bed sheeting—of a good quality sheeting; 72x90 inch size; 150 dozen on sale Friday.....

Bleached bed sheets—linen finish 90 inch size; are as good as are sold at 75c elsewhere; 125 dozen on sale Friday at, each.....

50c Embroidery a Yard 15c

Swiss, cambric and muslin embroideries; Eyelet and embossed effects; in floral, scroll, wheel and drawnwork designs; suitable for dress flounces, waists, undermuslins and children's wear; values to 50c; choice Friday a yard..... 15c

Ribbon Remnants Half Price

Lengths ¾ to 3 yards; of taffeta, satin taffeta, Louisene, Messaline, Gauze and stain ribbons; some plain colors others Ombre effects; two toned or multi-colored; are in Pompadour, Persians, and Dresdens or fancy plaids and stripes; No. 1 to 10 inches; Friday a yard..... Half Price

25c Embroidered Collars 9c

The popular turnover collars of fine sheer Swiss embroidery; some with hemstitched edges; others pompadour effects or with point edges; values up to 25c, choice Friday, each..... 9c

75c Veiling Remnants 10c

Lengths from ½ to 1¼ yards of Tuxedo veiling; in plain or fancy Spider or Cable meshes; Chenille dotted or figured; also plain silk Tissue and Chiffon veiling; worth to 75c a yard. Priced Friday at per remnant..... 10c

20c Linen Handkerchiefs 9c

Women's pure linen handkerchiefs; hemstitched or with hand embroidered initial; fine and soft; nicely finished and are values to 20c. On sale Friday only, choice..... 9c

50c Tape Girdles

Dozens of tape girdles for ... will be one of the specials for Friday; are in white, pink; all sizes and are regular values but for the one day, ... phone orders. priced at, ...

SECOND FLOOR.

New Street Hats at $2.50

Of braid and shirred ribbon with braid rosettes or quills; also pressed felt polo and sailor shapes with velvet folds and ornaments; all colors; $4.00 values elsewhere. Our special price..... $2.50

New Suit Hats at $5.00

Hand made suit hats; small or large style sailor high back effects or new turbans of silk and Chenille braids or braids and velvet folds; trimmed with wings, pompons or coque feathers; white, black and all colors; values up to $8.00, choice at..... $5.00

SURPRISES IN DRESS GOODS AND SILKS

WANTED FALL WEAVES AT A SAVING OF ONE FOURTH TO ONE THIRD

Short Lengths 75c, $1 and $1.25 Silks at, a Yard 29c

More than one thousand lengths ranging 4 to 18 yards each in complete range of wanted shades and include 27 inch Habutais, 20 inch wash silks, 27 inch Pongees, 20 inch shirt waist suit silks in small figures, 20 inch plain Taffetas, 24 inch Foulards, 24 inch Crepes, 22 inch Aeollennes and Mousseline; 19 inch satins and 21 inch Crepes; every piece perfect; no reserving; values 75c to $1.25. On bargain table Friday at, choice a yard, 29c.

$3. $3.50 and $4 4-yard Wool Skirt Lengths $1.95

About 800 of these lengths in 50 different weaves and styles; all in the new fall colorings for women's skirts or children's school dresses; include such weaves as Sicilians, fancy Mohairs, Panamas, striped Veilings, Scotch mixtures, Henriettas, Venetians, Worsted Suitings, Etamines, Voiles Cheviots, Storm Serges, Scotch plaids, Granite Cloth, nub suitings and others; 38 to 50 inches wide; if sold from the bolt would cost 75c to $1.00 a yard but as 4 yard skirt lengths offered Friday at, each $1.95.

39c Fancy Wool Dress Goods a Yard 19c

100 pieces of new wool suitings for children's school dresses in plain shades or mixtures in Scotch and Tartan plaids, stripes and mannish effects; will stand hard service and are 38 inches wide and on special sale Friday.

85c, 50-inch Mohair Sicilian Suiting a yd. 50c

50 full pieces; of a Sicilian weave Mohair; crisp, lustrous silk finish; both sides alike; every yard guaranteed; best fall shades of navy, brown, gray, green, red, tan, also black; 7 yards makes a long coat suit. Positively cannot be duplicated under 85c.

$1 All Wool Cream Granite Cloth a Yard 75c

36 pieces 44 inches wide; a fall weave for evening coats and dresses for street wear; is a pebble granite; very rich in effect, soft, yet firm and equal to any $1.00 value shown elsewhere. It is all wool, and offered as a Friday Surprise.

$1.50 Herringbone Stripe Covert Cloth a Yd. $1

30 pieces only 54 inches wide; tan and gray mixed Herringbone stripe effect; choice for automobile coats, outing and traveling suits and coats; firm close weave; of a fine quality wool; equal to any shown at $1.50 elsewhere.

$1.50 Black Chiffon Dress Taffeta, a yd. $1.05

One thousand yards of the richest best Chiffon Taffeta; 27 inches wide; soft, lustrous finish; pure dye; will neither split nor cut, and is positively matchless under $1.50. On special sale Friday only.

$1, $1.25 and $1.50 Fancy Silk Suitings, yd. 50c

3000 yards of stylish new silks in the fall shades of tan, gray, red, brown, green, navy and evening colors. The weaves include Perkin stripe wash Taffetas, large figured poplins, shepherd and broken plaid chiffon taffetas, figured and striped Louisenes, pongees and Mesalines; 19 to 24 inches wide. On special sale Friday.

$40 WILTON RUGS $27.50

Extra Special for Friday

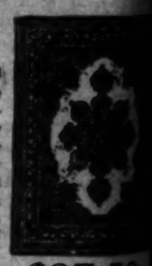

An offering in rugs that will effect a saving of more than one-fourth, and positively the greatest offer this great house has ever been able to make. They are 9x12 feet in size; all finest Wilton, in choicest patterns; some woven in solid pieces, preventing mismatching and ripping; and others are rugs in the lot worth up to $40.00. All on sale Friday only, choice $27.50

Friday Surprises in Drugs

25c Empress liver pills, 100 in bottle, special	10c	Hire's root beer, makes 5 gallons, Friday, a package	15c
Grave's famous tooth powder, 25c size, Friday	12c	Woodbury's Creams, facial and dental, 25c size, choice	13c
Belladona plaster, extra strong, worth 25c, special Friday	10c	$1.00 Rubber gloves, seamless, special Friday	50c

GLASS AND GRANITEWARE SURPRISES

Jardinieres Worth up to $5.00, Choice Friday..... 98c

Handsome glazed ones and the popular Japanese Tokouabas; from 10 to 14-inch diameter; best shapes; no phone orders.

6-piece tinted Toilet Sets; pink, blue, green and buff, gold traced. Regular $3.75 value, at $2.85.

No. 2 B. & H. lamp, complete with shade, tripod and chimney; $2 value at $1.45.

4-cup English Teapots at 39c.

100-piece mismatched Decorated Dinner Sets; regular $15 values at $5.

Advance Sale School Supplies

Best Merchandise at Lowest Prices in the City

In everything that pertains to school supplies parents will acknowledge our leadership in the selling. The expense bill where there are a number of children of school age in the family is a considerable amount at the beginning of every school term. A few cents saved here and there makes it worth an effort to come down to this big store where you know such a saving is possible. We have plenty of room, plenty of sales people, and full assortments of everything that will be needed by the boys and girls at their school duties. School supplies can be as well purchased Saturday as next week and this advance announcement is a forcible reminder. We have no fear of competition for "What others advertise, we sell for less."

Wood Pencil Boxes—containing ruler, pen holder, slate pencil and lead pencil, complete..... 3c

Pencil Boxes—all designs; some furnished; others of handsome wood with lock and key. Prices range 5c, 10c, 15c and 25c.

Noiseless Slates—single, 5x7 inches, price 10c.

Noiseless Slates—double, size 5x7 inches, 20c

Noiseless Slates—single, size 7x9 inches, at 15c.

Noiseless Slates—double, size 7x9 inches, at 30c.

Noiseless Slates—single, size 9x11 inches, at 20c.

Slate Pencils—12 in flag box, 2c.

Slate Pencils—wood covered, 1c.

"Emerald" Erasers—best rubber, 5c.

"Dove" Ink and Pencil erasers, at 5c.

Pen Holders—all sizes and styles, 1c to 25c.

Pencil Tablets—90 leaves; good paper, 3c.

Boxwood School Rules—12 inches, 5c and 7c.

School compasses, "Wing" 10c, "Eagle" 25c.

Protractors made of brass at 15c.

Pencil sharpeners 10c and 35c.

Milton-Bradley Paints—including No. 7 Brush. This is not last year's box but the new boxes approved by the Board of Education..... 29c

Prang's Paints—including brush 25c.

Milton-Bradley gray pads, 16 sheets, 5c.

Milton-Bradley white pad, No. 20, 24 sheets 10c.

"Eagle" Drafting Pencils—No. 314, 5c.

Dickson's H. S. school Pencils 5c.

Pencil Scratch Blocks—good paper, 120 leaves, 5c.

Scratch or pencil pads, letter size, 100 leaves, 8c.

School Composition Books, 18 leaves, 2c.

School Composition Books 36 leaves, 4c.

School Composition Books, 38 leaves, 5c.

School Composition Books, 48 leaves 7c.

Special Composition Book—bound in one-half leather; hard cover; 100 leaves, 25c.

School Note Books—all sizes 5c, 8c and 10c.

Best school blotters, 12 in package 5c.

Lead pencils, per dozen, 7c.

White crayons in wood box, 144 sticks, 15c.

"Golden Gate" crayons, per box, 5c.

Portfolios—well made, each 5c.

Pen wipers, each 2c.

Spelling tablets, each 5c.

Barnes' Spelling Blanks, 4c.

Book straps 5c, 7c and 10c.

School bags, 15c, 19c, 25c and 50c.

Friday Surprises in Notions

5c linen thread, 200 yards, extra strong, 3 spools for	10c	25c Fancy frill elastic, 1½ inches wide; Friday a yard	
15c Dressmakers' pins, in boxes of 1200, special Friday	7c	10c Hose supporters, belt patterns; all colors, special Friday	
3c Hooks and Eyes, all sizes; nickel or black, card	1c	15c Nainsook covered dress shields sizes 2, 3 and 4; choice Friday	

SURPRISES IN Garden and Household Needs

Wire Poultry Netting, in all widths, per sq. ft.	1½c
75c Willow Clothes Baskets, 27-inch, nicely made	59c
65c Sleeve or Shirtwaist Boards, choice of 2 kinds	39c
90c Garden Shovels, good steel, D handles	69c
$1.50 Floor Brushes, Brazilian fibre, reversible handle	89c
60c Step Ladders, well braced, 3-foot size	49c
25c Imported White Enameled Wash Basins, 3 sizes	19c
20c Milk Pans, double-coated enameled ware, 3-qt. size	10c
15c Nickel Towel Racks, 3-arms, nicely finished	10c
90c Waffle Irons, Japanned rim, family size	75c
15c Whisk Brooms, eastern broom corn, 2 sewed	10c
12c Dover Egg Beaters and Cream Whip	10c
Three-in-One Oil, cleans, polishes and lubricates	10c
30c Fry Pans, double-coated enameled ware, 2 sizes	25c
50c Victoria Rotary Graters, like cut	29c